GUERNSEY

BREEDERS' JOURNAL

April 1
1944

Mastitis or Garget . . . Its Treatment

ACCREDITED NO. 39213 BANG'S APPROVED NO. 420

FOREMOST GUERNSEYS

Foremost in Name and Breeding Fame

Foremost Acme 298061

A Son of Foremost Royal Valor A. R.

Dropped: FEBRUARY 10, 1940

His SIRE: FOREMOST ROYAL VALOR 229913 has 46 daughters in the herd and 30 cows safe in calf to him. His sire is May Royal's Valor 146509, A. R., with 48 daughters:

5—Average 17328.1 M.—874.8 F.—20—Average 14929.6 M.—754.6 F.
10—Average 16358.2 M.—818.3 F.—25—Average 14538.9 M.—731.8 F.

The dam of **Foremost Royal Valor** is **Valor's Faithful 364627** with 14084.6 Milk—755.2 Fat—Class F and 20011.7 Milk—976.5 Fat—Class AA. She is also the dam of **Foremost Prediction** that has left such a fine group of daughters at McDonald Farms. She is the maternal sister to **Superb's Faithful 410579** with 5 records that average 18751.8 Milk—996.2 Fat; Six records average 17790.1 Milk—940.5 Fat, and she is the only cow of the breed to have made **THREE** records exceeding **1000** lbs. fat. Another maternal sister, **Foremost Keepsake 441712** with 12538.5 Milk—700.8 Fat in Class AA, is the dam of Foremost Quetzel that sold in our 1942 sale for $7100.00. All three are out of Mixter Faithful 101637 that made a World's Record of 12601.9 Milk—744.7 Fat in Class FF and her dam, Mixter Faith, made three records in C—A—AA averaging 12553.5 Milk—653.9 Fat.

His DAM: FOREMOST LIDA 460693 with two World's Record when made—15537.7 Milk—826.6 Fat—Class GG—17674.8 Milk—962.4—Class CC. Her sire, Caroline's May Royal was a good show bull and had twelve A. R. daughters, five of which average 14304.4 Milk—753.7 Fat. **Lida** is out of Valor's Freda 277092—14291.8 Milk—667.6 Fat—Class F.

FOREMOST ACME has twenty-two daughters in the herd and more coming all the time. During June, July, and August, ACME was in service at Caumsett and in the July 15 issue of the Journal, Mr. Clark wrote: "We believe Foremost Acme to be one of the greatest bred bulls living. Acme will be bred to many daughters of Caumsett Dynamo and other good cows in our herd."

Write for Pedigrees and Prices on bulls by Foremost Acme—Foremost Royal Valor—Foremost Comet

Foremost Guernsey Association, Inc.

Hopewell Junction (Dutchess County), New York

J. C. PENNEY, President W. K. HEPBURN, Manager

LANGWATER FARM *consigns to*

"The Guernsey Sale" to be held May 19, 1944 at Trenton, New Jersey

Langwater Petrarch 345313

Dropped: August 17, 1943

Petrarch is a ¾ brother to the great sire Langwater County Squire. The records of his dam, sire's dam, and maternal grandam and great grandam average 15787.8—812.5.

LANGWATER PETER 218757
8 A. R. daughters
Charlescote Progress
11857.4—558.9—GG
18557.7—894.8—EE
Class Leader 4th EE, 7th E
16921.8—827.0—BB
Charlescote Peggoty
11581.2—640.6—GG
14467.5—830.0—DD
11428.9—647.8—BBB
On retest in A, 354 days
15846.7—902.49
Charlescote Poplar
12932.7—640.7—FF
13714.2—702.7—A
Charlescote Patience
13138.3—684.3—GG
Charlescote Pert
14614.4—683.9—G
Charlescote Pride
13528.9—668.0—D
Charlescote Pensive
10228.0—601.4—DD
Charlescote Poetess
6782.0—343.7—FF
Charlescote Prejudice
on test in F, 152 days
5064.3—241.63

LANGWATER BLANCHE 2d 377458
13932.8—651.5—G
3 A. R. daughters
Langwater Belledame
13459.4—705.8—F
Langwater Belladonna
12544.5—541.1—A
1 A. R. son
Langwater County Squire
21 A. R. daughters
Green Meads Lady Willow
15344.0—815.5—GG
(Class Leader 6th place)
Green Meads Lady Desire
14864.8—800.8—FF
(Class Leader 6th place)
Green Meads Lady Topaz
14178.2—794.3—FF
(Class Leader 9th place)

LANGWATER MERRYMAKER 166128
25 A. R. sons
34 A. R. daughters
Langwater Merry Queen
10427.2—502.4—DD
15489.5—705.6—AA
Langwater Grateful
13121.7—647.7—B
13798.3—682.1—A
Langwater Merryanne
14272.8—674.5—B
Langwater Blanche 2d
13932.8—651.5—G
Langwater Meadow Lea
14093.3—645.6—DD
Langwater Colleen 2d
11925.6—565.3—GG

LANGWATER HONORIA 264812
13264.1—698.8—G
17270.7—937.4—AA
5 A. R. daughters, 2 A. R. sons
Langwater Peter, A. R.
Langwater Honorable, A. R.
Langwater His Honor sold for $5300.00
Langwater Honey-moon
11597.8—653.6—E
15295.2—850.4—BB
(Class Leader when made)

LANGWATER MERRYMAKER 166128
See above Also
Langwater Valencia 2d
11009.5—619.3—D
Langwater Turquoise
13388.9—615.6—A

LANGWATER BLANCHE 143402
14914.7—750.4—A
12533.7—614.1—F
3 A. R. sons, 3 A. R. daughters
Langwater Blanche 2d
13932.8—651.5—G
Langwater Blanche Flower
13514.9—648.4—E
Langwater Belle
14966.7—615.1—B
Langwater Peter Pan
65 A. R. daughters, 7 A. R. sons
Langwater Hardwick
26 A. R. daughters
Langwater Dauntless
35 A. R. daughters

LANGWATER VALIANT 51868
29 A. R. daughters, 31 A. R. sons
Langwater Lively
12450.1—647.6—F
18079.1—895.3—AA
Langwater Duvaux Rose
11996.9—598.8—G
16112.4—833.3—A

SHUTTLEWICK QUEEN OF JOY 129737
12518.9—630.0—G
15803.4—778.1—A
3 A. R. daughters
Langwater Merriment
15932.3—748.3—A
3. A. R. sons

LANGWATER PETER PAN 116859
Sold fo $8600
65 A. R. daughters, 7 A. R. sons
1 over 900 lbs. fat
4 over 800 lbs. fat
20 over 700 lbs. fat
36 over 600 lbs. fat
Broadwater Anita
14630.1—804.1—FHI
15500.4—803.8—A

IMP. SLOGAN'S LADY ASTOR OF LANGWATER 149219
13018.1—636.3—A
3 A. R. daughters, 4 A. R. sons
Langwater Lady Astor
13413.0—734.7—CC

LANGWATER VALIANT 51868
See Above
Langwater Star's May
13699.3—574.7—G
17999.7—753.7—A
Langwater Fides
14390.4—742.0—D
Langwater Queen of the Meadow
13116.5—731.7—D
Jr. Champ., Brockton, 1926

SHUTTLEWICK QUEEN OF JOY 129737
12518.9—630.0—G
15803.4—778.1—A
3 A. R. sons—3 A. R. daughters
Langwater Joyous
16252.5—840.8—BB

LANGWATER HORATIUS 63071
14 A. R. daughters, 20 A. R. sons
Langwater Devotion
13488.4—705.4—F
Wolfpen Serene
10404.5—577.2—D

IMP. ANGULOSA'S BLANCHE OF LANGWATER 110748
13562.3—730.4—DD
17032.8—911.7—A
3 A. R. sons, 2 A. R. daughters
Langwater Squire
16 A. R. daughters
Langwater Gallant
10 A. R. daughters
Langwater Gascon, A. R.
23 A. R. daughters

We are also consigning Langwater Morning Dew 738653, an outstanding bred heifer. She is a half-sister to Langwater Country Lad that sold in the Topsfield sale in 1943 for $6600

HERD FEDERALLY ACCREDITED — MASSACHUSETTS ABORTION FREE HERD NO. 18

JOHN S. AMES, Owner
W. K. HEPBURN, JR., Manager

• LANGWATER FARM, North Easton, Mass.

SALES . . .

April 7. Fairwold Dispersal Sale, Columbia, S. C. Sale managed by George B. Salley, Salley Sales Service, Orangeburg, S. C.

April 14. Trenton Guernsey Sale, Trenton, N. J. Sale managed by the Pate Sales Company, Trenton, N. J.

April 14-15. Happyholme Farm Reduction Sale, Lodi, Calif.

April 17. Waukesha County G. B. A. Annual Spring Sale, Waukesha, Wis. E. C. Phillips, sec.

April 17-18. Louis Merryman's 41st Sale, York, Pa. Sale managed by Louis McL. Merryman & Sons, Sparks, Md.

April 18. First Alabama-Georgia Sale, Columbus, Ga. Sale managed by George B. Salley, Salley Sales Service, Orangeburg, S. C.

April 20. Eastern Ohio Guernsey Sale, Canfield, Ohio. Sale managed by the Ohio G. B. A., Wooster, Ohio.

April 21. Knox County Sale, Mt. Vernon, Ohio. Sale managed by the Ohio G. B. A., Wooster, Ohio.

April 22. Sale at Angstman Farm, Big Lake, Minn.

April 24. Dispersal of High Hill Farm Herd, New Bedford, Mass. Sale managed by Dunn & Harwood, Schoharie, N. Y., and Cordaville, Mass.

April 27. Pacific Northwest Sale, Southwest Washington Fair Grounds, Chehalis, Washington. For Catalogs write Elmer J. Meadows, 302 Corbett Bldg., Portland, Oregon.

April 28. Sunny Ridge Farms Dispersal, Chadds Ford, Pa. Sale managed by the Pate Sales Co., Trenton, N. J.

April 29. Milton Farms Sale, C. E. Lykes, owner, Arden, N. C. Sale managed by Louis McL. Merryman & Sons, Sparks, Md.

May 1. Quail Roost-Maxim Sale, Rougemont, N. C. Sale managed by Louis McL. Merryman & Sons, Sparks, Md.

May 2. Idaho State Sale, State Fair Grounds, Boise, Idaho. Sale managed by Charles J. Pritzl, New Plymouth, Idaho.

May 2. Twenty-first Annual Sale of the South Carolina Guernsey Cattle Club, Columbia, S. C. Sale managed by George B. Salley, Salley Sales Service, Orangeburg, S. C.

May 2. Iowa State Guernsey Sale, Des Moines, Iowa. Sale managed by William Hitz, Polk City, Iowa.

May 3. Arkansas State Sale, Rogers, Ark. Mort Woods, sales manager, Ardmore, Okla.

May 5. Missouri Guernsey Breeders Seventh State Sale, Livestock Pavilion, University of Missouri, Columbia, Mo. H. A. Herman, Sec. Sale Committee.

May 6. Michigan State Guernsey Sale, Michigan State College Judging Pavilion, East Lansing, Mich., 1:00 P. M.

May 8. Jefferson County, Wis., G. B. A., Consignment Sale, Jefferson County Fair Grounds, Jefferson, Wis.

May 11. Middle West Invitational Sale, Chicago, Ill., E. C. Welch, Secretary, Lake Forest, Ill.

May 12. Second Indiana Spring Sale, Lafayette, Ind. Sale managed by the Indiana G. B. A., A. W. Telfer, Secretary, 223 Lafayette Life Bldg., Lafayette, Ind.

May 13. May Royal Steadfast Sale, Raemelton Farm, Mansfield, Ohio. Sale managed by Louis McL. Merryman & Sons, Sparks, Md.

May 15. Ohio Guernsey Heifer Sale, managed by the Ohio Guernsey Breeders Association, Columbus Riding Club, Columbus, Ohio.

May 15. Fairview Farm Herd Dispersal, Budd W. Pope, Columbus, N. J., owner. Sale managed by the Pate Sales Co., Trenton, N. J.

May 17. Biery Guernsey Farm, Inc., Dispersal, Franklin, Pa. Sale managed by Louis McL. Merryman & Sons, Sparks, Md.

May 18. Wheeler Guernsey Farms Dispersal, Greensburg, Ind., owned by L. P. Wheeler. Sale managed by Everett R. Beaty Sales Service, Huntington, Ind.

May 19. The Guernsey Sale, Trenton, N. J. Sale managed by Louis McL. Merryman and Sons, Sparks, Md.

May 20. Eastern Guernsey Sale, Trenton, N. J. Sale managed by the Pate Sales Co., Trenton, N. J.

May 22. Oklahoma State Sale, Oklahoma City, Okla. Sale managed by Mort Woods, Ardmore, Okla.

May 25. William Penn Farms, Inc., Dispersal Sale, Mechanicsburg, Pa. Sale managed by the Pennsylvania G. B. A., 1211 Payne Shoemaker Bldg., Harrisburg, Pa.

May 26. Wooster Guernsey Sale, Wooster, Ohio. Sale managed by the Ohio G. B. A., Wooster, Ohio.

May 29. New England Spring Sale, Topsfield Mass. Sale managed by Dunn & Harwood, Schoharie, N. Y., and Cordaville, Mass.

June 1. Sale in New York managed by Dunn & Harwood, Schoharie, N. Y., and Cordaville, Mass.

June 2. Sale in New York managed by Dunn & Harwood, Schoharie, N. Y., and Cordaville, Mass.

June 2. Van Wert County Guernsey Sale, Van Wert, Ohio. Otto Gehres, Wren, Ohio, secretary.

June 5. Second Annual Alabama State Sale, Fair Grounds, Birmingham.

June 5. Louis Merryman's 42nd Sale, York, Pa. Sale managed by Louis McL. Merryman & Sons, Sparks, Md.

June 6. Beaver Creek Dispersal Sale with added Consignments, Chester County Fair Grounds, Chester, S. C. Sale managed by George B. Salley, Salley Sales Service, Orange burg, S. C.

Aug. 7. Louis Merryman's 43rd Sale, York, Pa. Sale managed by Louis McL. Merryman & Sons, Sparks, Md.

Aug. 31. Third annual Jefferson-Clarion County Guernsey Breeders Consignment Sale, Brookville, Pa. Sale managed by the Pennsylvania G. B. A., 1211 Payne-Shoemaker Bldg., Harrisburg, Pa.

Sept. 1. Third Annual Butler-Lawrence County Guernsey Breeders Consignment Sale, Butler, Pa. Sale managed by the Pennsylvania G. B. A., 1211 Payne-Shoemaker Bldg., Harrisburg, Pa.

Sept. 15. Second Ohio Guernsey Classic, Columbus, Ohio. Sale managed by the Ohio G. B. A., Wooster, Ohio.

Sept. 18. George Salley's 5th Annual Southern Guernsey Sale, State Fair Grounds, Columbia, S. C. Sale managed by George B. Salley, Salley Sales Service, Orangeburg, S. C.

Sept. 23. Topsfield Sale, Topsfield, Mass. Sale managed by Louis McL. Merryman & Sons, Sparks, Md.

Sept. 25. New York State Sale, Emmadine Farm, Hopewell Junction, N. Y. Sale managed by Louis McL. Merryman & Sons, Sparks, Md.

Oct. 2. Klondike Sale, Elkin, N. C. Sale managed by Louis McL. Merryman & Sons, Sparks, Md.

Oct. 4. Virginia State Sale, Fredericksburg, Va. Sale managed by Louis McL. Merryman & Sons, Sparks, Md.

Oct. 6. Darke County Guernsey Sale, Greenville, Ohio. Sale managed by the Ohio G. B. A., Wooster, Ohio.

Oct. 13 & 14. Trenton, N. J., Sales managed by the Pate Sales Company, Trenton, N. J.

Oct. 19. Florida Guernsey Cattle Club Sale.

Oct. 21. Wisconsin State Sale, Waukesha, Wis. Sale managed by the Wisconsin G. B. A., Gavin W. McKerrow, sec., Pewaukee, Wis.

Oct. 23. Louis Merryman's 44th Sale, York, Pa. Sale managed by Louis McL. Merryman & Sons, Sparks, Md.

MEETINGS . . .

April 15. Connecticut G. B. A. Annual Meeting, Hotel Bond, Hartford, Conn., 6 P. M.

May 6. New Jersey Spring Field Day, Locust Grove Dairies, Westville, New Jersey.

May 10. Annual meeting of The American Guernsey Cattle Club, Pfister Hotel, Milwaukee, Wis.

May 23-27. Kansas Spring Meetings.

Chat . . .

Believing that a little humor helps, Golden Guernsey, Inc., recently published a bovine version of the "Pin-up Girl" type, so popular with the Armed Forces. Send names and addresses of friends in the army or navy to Golden Guernsey, Inc., Peterborough, N. H. Copies will be mailed without charge.

Richard "Dick" G. Price, formerly advertising manager of the Journal, is now stationed at Fort Bragg, N. C., in the Field Artillery and his address for the next several weeks will be: Pvt. R. G. Price, A.S.N. 31453419, D-6-2, FA-RTC (4th Platoon), Fort Bragg, N. C.

Harold P. Street, Farm Fields, Wytheville, Va., recently made a trip to New York with Harold P. Street, Jr., and returned with three bred heifers from Forge Hill Farm, Newburgh, all out of good A. R. dams. These will be bred to Foremost Farm Fields.

H. F. Krimendahl, Sun-Blest Farms, Celina, Ohio, recently had the honor of accepting the War Food Administration's Achievement "A" Award for food processors. His company, Crampton Canneries, Inc., of Celina, was the first canning company in Ohio to receive such an award.

Charles E. Sorensen, after 39 years of continuous service with the Ford Motor Co., has resigned as vice-president. Mr. Sorensen owns Cesor Farm at Farmington, Mich., and is very much interested in his large Guernsey herd managed by George M. Newlin.

Dr. Harold H. Meanor reports that Halmar Farm, Clinton, Pa., has sold three sons of Farmhill Ambler. Phillip Petree, New Brighton, Dr. J. A. Pennington, West Brownsville, and William P. Griffith, Canonsburg, all of Pennsylvania, were the purchasers of the new sires.

Entered as Second Class Matter, December 15, 1909, at the Post Office at Peterborough, New Hampshire, under act of March 3, 1879. Acceptance for mailing special rate of postage provided in section 1103, Act of October 3, 1917; Authorized August 9, 1918.

Mrs. John Endicott, who had been sick for many months, passed away recently. Mrs. Endicott was always a lovely hostess at Brookwood Farm, Birmingham, Mich. Her husband, John Endicott, was formerly a member of the Executive Committee of The American Guernsey Cattle Club. We extend our sympathies to Mr. Endicott.

Don E. Wiseman, Parkersburg, W. Va., passed away on Sunday, February 20. Mr. Wiseman had a herd of Guernseys in southeastern Ohio and also operated Mountain State Business College at Parkersburg, W. Va., and Marietta, Ohio. It is with deep regret that we learn of his death and know that he will be greatly missed by his many friends.

The many friends of Miss Eleanor E. Miller, former superintendent at Oldacres, Westbury, L. I., will be pleased to know that she is improved in health and expects to get into defense work. For many years Miss Miller was superintendent for Mrs. Robert Bacon and established a very good herd at Oldacres.

Donald E. Steed, Seaman 1/c, of Radnor, Ohio, spent a day in the Central Office at Peterborough. Donald was formerly connected with the Fireside Farms herd of Howard J. Ziegler, Clyde, Ohio. Seaman Steed had a few days leave but too short to get home and couldn't think of a better way of spending part of it than visiting The American Guernsey Cattle Club.

Frank E. Andrews has recently accepted a position as manager of Dr. Thos. D. Moore's Graceland Farm at Memphis, Tenn.

Cpl. Clair J. Stanton of the WAC has been awarded a good conduct medal. She is at the 1st WAC Training Center at Fort Des Moines, Iowa. Clair was the first staff member of The American Guernsey Cattle Club to enlist in the Service.

ADVERTISERS' INDEX

Aldarra Farms. 609
Anchor Serum Co. 571
Arkansas State Sale. 627

Barbian Farm. 621
Basquaerie Farms. 646
Beach Road Farm. 625
Bethany-Homestead Farms, Inc. 603
Beulah Lane Farm. 596
Biery Guernsey Farms Inc. Dispersal. 586
Big Springs Farm. 623
Boston Balm Co. 560
Boulder Bridge Farm Co. . . . . III. Cover
Box 131. 572
Brookmead Farm. 574
Burlingame, Field, Pierce & Browne, Inc. 560
Burton Lane Farm. 573

California G. C. C. 595
Caphir Farm. 572
Cathedral Farms. 625
Cesor Farms. 590
Chedco Farm. 602
Chesterbrook Farm. 574
Cinchona Farm. 589
Clear Springs Farm. 583
Clora's Point Farm. 579
Coldsprings Farm. 648
Curtiss Candy Co. 622

Dana Co., Inc., C. H. 560
Dennis Bros. 612
Dennis Guernsey Agency. 602
Dietrich Farms, Inc. 615
Douglaston Manor. 647
Dunn & Harwood. 578
Dunn's Tour. 581

Eagle Valley Farm. 598
Eastern Guernsey Sale. 588
Edisto Farms. 591
Employment Service. 572
Erinton. 605
Ezell Laboratory. 559

Fair Field Farms. 612
Fairlawn Farms Co. 544
Fairview Farm Dispersal. 581
Farm Fields. 610
Florham Farm. 540
Flying Hill Farms. 589
Foremost Guernsey Assn., Inc. . . II. Cover
Forges Farm, Inc. 593
Fountaine Farms, Inc. 593
Fox's Guernsey Dairy. 596
Franklin Serum Co. 560
Fritzlyn Farms. 646

Gippy Plantation. 607
Glen Farm. 577
Golden Arrow Farms. 559, 572
Greenway Farm. 627
Guernsey Sale, The. 604

Hall, Gordon. 558
Happyholme Farm Dispersal. 595
Haven Hill Farms. 593
Haven Hills Farm 599
Hazelwood Farms. 587
High Hill Farm Dispersal. 578
Hill Girt Farm. 542
Hill Top Farms. 574, 584, 615
Horse Shoe Falls Farms. 577
Howland Farms. 584

Idaho State Guernsey Sale. 618
Indiana G. B. A. 629, 646
Indiana Spring Sale. 629
Ithaca Sales and Pedigree Co. 584

Laacke Co., R. 571
Lakewood Farm. 599
Langwater Farm. 537
Larrowe Milling Co. 570
Laurel Locks Farms. 602
Law-Will Farm. 581
Lecky, Glenn G. 560

Mainestone Farm. 587
Maple Lane Farms. 610
May Royal-Steadfast Sale. 576
Maywin Farm. 589
McDonald Farms. 621
Meadow Lodge Farms. 594
Meredith Farm. 602
Merryman & Sons, Louis McL. 576, 586, 604, 616, IV. Cover
Merryman's 41st Sale, Louis. . . . IV. Cover
Michigan State Guernsey Sale. 587
Middle West Invitational Sale. 611
Milcare Company. 559
Milton Farms. 618
Milton Farms Sale. 616
Missouri G. B. A. 582
Missouri Guernsey Breeders Seventh State Sale. 582
Montcalm Farm. 615
Moore Bros. Corp. 560
Mt. Ararat Farm. 585
Mulhocaway Farm. 597
Murray Farms. 577

Naylor Co., H. W. 572
Near's Food Co., Inc. 571
New Hope Guernsey Farm. 605
Nyala Farm. 610

Ohio G. B. A. 575
Ohio Guernsey Classic. 575
Oklahoma State Sale. 623
Owendale Farm. 596

Pacific Northwest Registered Guernsey Sale. 608
Parker's Guernsey Farm. 625
Park, Inc., Philip R. 560
Pate Sales Co. 581, 588, 600, 613
Pebble Hill Farm. 614
Pinebook Farm 589
Pine Grove Farms. 588
Primrose Farm. 605
Purina Mills. 569
Quail Roost-Maxim Sale. 616

Randall Mfg. Co., H. P. 572
Rice Farm. 584
Riegeldale Farm. 592
Riggins Farms, Inc. 612
Rivers, Stewart. 560
Rose-Ann Farm. 572

Salley Sales Service. 606
Savada Farms. 605
Shawnee Springs Farms. 618
Spencer's Landing Guernseys. 612
Starr Farms, The. 620
Sterling Farms. 619
Sterling Farms, Inc. 624
Strohmeyer & Carpenter, Inc. 571
Sun-Blest Farms. 628
Sunland Mfg. Co. 559
Sunny Ridge Farms Dispersal. 613
Sunset Glow Farm. 623
Sutton, George O. 572

Tarbell Guernsey Farms. 601
Thornton Farms. 599
Tillybardin Farms. 596
Transcript Printing Co. 587
Trenton Guernsey Sale. 600
Tri-County G. B. A. 589
Tri-State Southern Sale. 606
Two Brooks Farm. 608

Waltondale Farm. 572
Waukesha Co. G. B. A. 596
Waukesha Co. Annual Spring Sale. . . 597
Wern Farms. 596
Western Glow Farms, Inc. 609
Wethersfield Farm. 630
Where to Buy Guernseys. 572
White Hall Farm. 615
Wilgorlan Farm. 626
Witchwood Farm. 589, 617
Wychmere Farm. 627

Zenda Farms. 580

Offering . . .

A BULL CALF, Dropped: January 28, 1944

out of a cow with a record of over 700 lbs. in B

SIRE
LANGWATER PTOLEMY
17 P. R. daughters (17 A. R.)
Florham Laughter
14056.7—710.9—BB
Florham Jean
13226.0—710.5—CC
Florham Coronet
15520.1—716.7—B
(Bred for BB and held for reg. of calf)
Priscilla Maid of Kenilwood
13377.6—666.1—E
Florham Lucky Girl
12726.2—664.6—E
Elenora of Kenilwood
12731.5—653.0—D
Pine Manor Orchid
11420.7—599.9—GG

LANGWATER PHARAOH
55 P. R. daughters (50 A. R)
54 P. R. sons (44 A. R.)
Langwater Valencia
17508.9—952.7—A
Langwater Joyous
16252.5—840.8—BB
Langwater Gardenia 2d
15172.0—820.2—C
Langwater Buttercup
15623.9—813.3—A

LANGWATER SHEIK
13 P. R. daughters (11 A. R.)
10 P. R. sons (9 A. R.)
Langwater Pride of Calais
13236.7—750.7—A

LANGWATER QUEEN OF THE EAST
16980.4—831.0—A
4 P. R. sons (4 A. R.)
1 P. R. daughter (1 A. R.)
Langwater Queen of the May
11447.0—650.0—C

MOONLIGHT'S CORONET OF JEAN DU LUTH
13997.0—706.0—A
3 P. R. daughters (3 A. R.)
2 P. R. sons (2 A. R.)
Langwater Crescent
14432.0—735.1—BB
Langwater Coronet
12811.5—679.0—D
Langwater Corona
14070.4—652.0—D

MAY ROSE MOONLIGHT
8 P. R. daughters (8 A. R.)
2 P. R. sons (1 A. R.)
Moonlight's Golden Coronet
15680.4—757.1—BB

JEAN DU LUTH CORONET
20004.0—952.3—AA
Former Class Leader
5 P. R. daughters (5 A. R.)
2 P. R. sons (2 A. R.)
Golden Coronet of Jean du Luth
15485.9—968.8—AA

DAM
LIBERTY'S ELOISE
15002.5—711.7—B
10835.8—516.1—G
Dam of:
3 P. R. daughters (3 A. R.)
Florham Eloise
13566.9—568.2—DD
10881.7—483.7—GG
Maxim's Eloise
12727.7—536.8—FF
Florham Liberty
11113.5—548.8—FF

IMP. SEQUEL'S STEADFAST
33 P. R. daughters (26 A. R.)
3 P. R. sons (1 A. R.)
Liberty's Eloise
15002.5—711.7—B
Mound City Martine
13796.6—682.8—D
Mound City Sister
13310.4—589.6—AA
Liberty's Irene
11952.9—584.7—A
Liberty's Cherry
11904.0—565.4—E

IMP. HONORIA'S SEQUEL SLOGAN
47 P. R. daughters (37 A. R.)
18 P. R. sons (10 A. R.)
Imp. Osceola's Clara's Slogan
17415.5—802.2—A

MARTINE II. OF THE ROUGUE RUE
Island Record
11654.5—660.0—A
1 P. R. daughter (1 A. R.)
2 P. R. sons (1 A. R.)

LIBERTY'S SNOWBALL
9223.5—535.7—A
1 P. R. daughter (1 A. R.)
Liberty's Eloise
15002.5—711.7—B
10835.8—516.1—G

THE CZAR OF LIBERTY
4 P. R. daughters (4 A. R.)
Liberty's Pollyanna
10917.7—545.5—D

BONNY OF LIBERTY
2 P. R. daughters (2 A. R.)
Liberty's Fairy
14538.6—617.4—A

Federal Accredited Herd No. 93802 ***New Jersey State Herd No. 103***

FLORHAM FARM • Madison, New Jersey

MISS RUTH V. TWOMBLY, Owner **R. H. ALLEN, Manager**

Advanced Register Records Exceeding 20,000 Pounds of Milk

Name	*Lbs. Milk*	*Lbs. Fat*	*Class*
Murne Cowan 19597	24008.0	1098.2	A
Cathedral Rosalie 334299	23714.5	1213.1	A
Grassland Zenoria 185315	22848.0	963.8	A
Frankland Giralda 466022	22367.7	923.1	A
Happyholme Anson's Sugar 412240	22046.8	1006.9	A
Sunny Valley's Favorite 559287	22012.1	963.1	BB
Topsy of Thousand Springs 137339	22000.4	931.4	AA
Pet of La Grange 2d 48429	21967.6	873.3	A
Trixie Alice of Cowham Farm 225436	21932.1	896.3	A
Cooper's Augusta's Bess 412660	21546.8	1029.5	A
Ideal's Emperor's Susie 454010	21500.9	1014.6	AA
Caumsett Ida 342786	21475.5	900.2	A
Imp. Surprise of Brookmead 281287	21341.1	811.9	A
Grassland Valtype 356560	21283.6	886.4	A
Tarbell Farms Royal Mignotte 601899	21162.3	868.3	B
Peterkin's Beauty of Fairview S. 112241	21111.3	844.0	A
Katherine's Trixie 100396	21071.4	839.4	A
Baudy's Daisy of Buena Vista 212457	21055.8	1063.4	A
Ideal's Senator's Marie 453014	21021.2	817.9	AA
Frankland Giralda 466022	20951.3	807.2	AHI
Wonder of Woodside 474809	20823.7	1083.4	AA
Escalon Dorie 363672	20820.0	884.6	A
Farmhill R. Jeannine 492565	20769.4	900.5	D
Gayhead's Honeysuckle 182706	20753.8	841.3	A
Gertrude Claire 99550	20738.1	1020.0	A
Nella Jay 4th 38233	20709.9	1019.3	A
Nodrog Merry Helene 524763	20648.7	883.8	B
Molly's Lassie 86472	20591.9	826.7	A
Golden Arrow Mabel 455607	20552.8	812.3	A
Frankland Giralda 466022	20551.9	869.4	BB
Tarbell Farms Royal Lenda 467961	20508.9	1109.0	C
St. Austell Daffodil 84890	20491.1	935.0	A
Hightide's Valcinderella 455001	20419.5	929.0	AA
Avis Acres Robin 429932	20416.7	990.8	AA
Miss Daisy of Maple Hill 72610	20314.8	847.7	A
Tom's Daisy 54541	20297.7	885.0	A
Danae of the Glen 368769	20228.4	899.3	A
Rancho Cavalier's Priscilla 329945	20199.7	996.8	AA
Donna Flower Girl 374730	20195.5	856.7	CC
Brooklandwood Mamie 411026	20194.5	1040.0	A
Lockshore Clematis 421315	20180.6	915.5	AA
Ideals Senator's Marie 453014	20173.7	783.1	A
Imp. Surprise of Brookmead 281287	20165.7	793.9	A
Escalon Primrose 404285	20165.3	1029.0	A
Nancy Hanks of Silver Maples 308583	20074.7	1087.0	A
Douglaston Princess Anne 369591	20071.2	966.0	AA
Ideal's Emperor's Susie 454010	20014.6	925.5	AA
Supreme's Janice 356072	20012.5	942.4	BB
Valor's Faithful 364627	20011.7	976.5	AA
Silverwood Diana 82940	20006.4	974.8	AA
Jean Du Luth Coronet 52815	20004.0	952.3	AA

Two Yearling Bulls Retained for Service...

Hill Girt Royal Art

Born: March 10, 1943

Sire: HILL GIRT NOEL 240866, A. R.

9 daughters average
11424.7 Milk, 590 Fat, 6 in Class G, 2 in F, and 1 in E.

Sire: Merry Top of Hill Girt, A. R.
Dam: Nora Belle of Hill Girt, A. R.
15631.8— 886.1—BB
16426.8—1012.3—AA

Dam:
ROYAL ARTLESS OF HILL GIRT, A. R.
12746.1—581.8—GG
18261.6—855.3—AA

Dam of Top Artless of Hill Girt
13474.0—769.0—A

Hill Girt Artless
11711.7—586.2—FF

Sire: Langwater Mary's Royal, A. R.
Dam: Artless of Hill Girt Farm
12559.7—610.1—C

Dam of Merry Top's Artless
17370.6—844.6—A

3 other A. R. daughters with 855.3 in AA; 511.2 in AHI; and 623.9 in D.

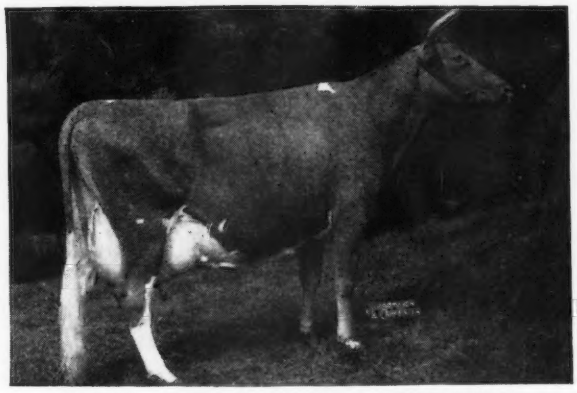

ROYAL ARTLESS OF HILL GIRT 399393

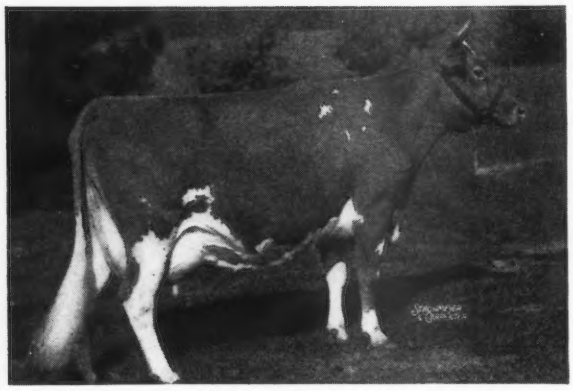

TRUDA OF HILL GIRT FARM 2D 409749

Hill Girt Royal Blue

Born: April 24, 1943

Sire: HILL GIRT ROYAL CHERUB 268985

Sire: Green Meadow Cherub, A. R.
Dam: Royal Artless of Hill Girt
(*See Above*)

Dam:
TRUDA OF HILL GIRT FARM 2D 409749
15954.4 Milk, 827.0 Fat, Class AA
Sire: Golden Noble of Hill Girt, A. R.
Sire of Golden Merry Bell of Hill Girt
12544.6—718.3—FF
15286.9—811.2—AA

Hill Girt Nora Galli
15688.5—729.5—A

Dam: Imp. Truda of Hill Girt Farm
10459.1—570.5—E

Dam of Brandywine Truda
11423.6—630.5—FF

HILL GIRT FARM: *Chadds Ford, Pennsylvania*

H. G. HASKELL, *Owner*
JOHN COCHRANE, *Superintendent*

Devoted to the advancement of the Guernsey breed . . .

GUERNSEY BREEDERS' JOURNAL

The official publication of THE AMERICAN GUERNSEY CATTLE CLUB giving authoritative information on Guernseys.

VOLUME 65 *April 1, 1944* No. 7

COVER PHOTOGRAPH

Head of Langwater Holliston, sire of Langwater Levity, and former herd sire at Rockingham Farm, owned by D. G. Tenney, Salem, N. H.
Photograph by Hildebrand

FEATURE ARTICLES

Records Attack Inefficiency—By Prof. E. J. Perry 545
A Chapter in Guernsey History—By C. W. Robinson 546
Mastitis or Garget—Its Treatment and Control—By Dr. Ray C. Klussendorf 548
Missouri Meeting—By R. L. Holden 550
Kansas Meeting—By R. L. Holden 551
Nebraska Meeting—By R. L. Holden 552
Maryland Meeting—By Earl N. Shultz 553
Florida Meeting—By J. H. Logan 553
Rhode Island Meeting—By Earl N. Shultz 554
Iowa District Meetings—By C. B. Finley 554
Northern Kansas Meeting—By Keith Van Horn 554
Lonicera Farms Dispersal 556
"Calico" Does it Again, and Again, and Again—By C. W. Robinson 558
Michigan State Fair—By Mrs. C. L. Johnson 559
McAfee Dispersal 570

DEPARTMENT INDEX

Advertisers' Index 539
Editorial Comment—A. R. Records Exceeding 20,000 Lbs. of Milk 541
A Change Among the Leaders:
Harmony Hollow Jacqueline 557
What the Cows are Doing in the Advanced Register 631–646

Subscription Price: Per Year $1.50, Foreign Price $4.00. Current copies 10c each. Back copies 25c each.

Published the first and fifteenth of each month by The American Guernsey Cattle Club, Peterborough, New Hampshire.

Copyright, 1944, by The American Guernsey Cattle Club.

THE AMERICAN GUERNSEY CATTLE CLUB

Officers

President: John S. Ames, 96 Ames Bldg., Boston, Mass.
Vice-Presidents: Charles L. Hill, Rosendale, Wis. Dr. Wayne A. Munn, Janesville, Wis.
William H. Caldwell, Secretary Emeritus.

Executive Committee

John S. Clark, Huntington, L. I., N. Y.
William F. Fretz, Pipersville, Pa.
A. L. Gile, Chinook, Wash.
Granville H. Hibberd, Brooklandville, Md.
George Watts Hill, 111 Corcoran St., Durham, N. C.
H. C. Horneman, Danville, Ill.
Robert F. Loree, Florham Park, N. J.
Dr. Wayne A. Munn, Janesville, Wis.
George M. Newlin, Farmington, Mich.
Fred C. Siess, Lebanon, Ind.
L. V. Wilson, Excelsior, Minn.
J. M. McDonald, Cortland, N. Y.

Office Staff

Karl B. Musser, Sec.-Treas., Editor
Lincoln R. Lounsbury, Mgr. Editor
C. M. Cummings, Supt. Advanced Register
Clarence W. Greenie, Asst. Advanced Register
F. R. Abbott, Chief Accountant
Elsworth W. Bunce, Information and Service
J. E. Cunningham, Supt. Herd Register
Elmer H. Shattuck, Asst. Herd Register

Respresentatives

G. D. White, 501 American Trust Bldg., Nashville 3, Tenn.
C. B. Finley, 410 Walnut Bldg., Des Moines 9, Iowa.
R. L. Holden, Room 300, 125 North 4th St., Lafayette, Ind.
Elmer J. Meadows, Room 302, Corbett Bldg., Portland 4, Ore.
C. W. Robinson, Room 401, California Fruit Bldg., Sacramento 14, Calif.
Earl N. Shultz, Peterborough, N. H.

GOLDEN GUERNSEY, INC.

John S. Ames, 96 Ames Bldg., Boston, Mass., President
Karl B. Musser, Secretary-Treasurer
Elsworth W. Bunce, General Manager
J. Frank Johnson, Southern Regional Field-man, Rooms 19-20, Law Bldg., Asheville, N. C.
E. C. C. Woods, 914 Capitol St., Room 903, Richmond, Va.
C. W. Robinson, Room 401, Calif. Fruit Bldg., Sacramento 14, Calif.
A. P. Cole, Marketing Representative, 202 Abbot Bldg., East Lansing, Mich.

Advisory Council

Gavin W. McKerrow, 2206 North 30th St., Milwaukee, Wis.
Jacob Tanis, Augusta, N. J.
W. W. Fitzpatrick, Quail Roost Farms, Rougemont, N. C.
Henry M. Brown, 491 French Rd., Utica, N. Y.
D. W. K. Peacock, Room 307, 195 Broadway, New York, N. Y.
Louis McL. Merryman, Sparks, Md.
William A. Frew, Paradise, Pa.
N. H. Hill, Chagrin Falls, Ohio.
Kent B. Hayes, 456 First National Bldg., Oklahoma City, Okla.

State Association Representatives

Arthur W. Telfer, Marketing Representative, Indiana G. B. A., 223 Lafayette Life Bldg., Lafayette, Ind.
James E. Harper, Secretary, Massachusetts G. B. A., 146 Summer St., Boston, Mass.
A. P. Cole, Marketing Representative, Michigan G. B. A., 202 Abbot Bldg., East Lansing, Mich.
William M. Nulton, Jr., Field-secretary, New Jersey G. B. A., New Jersey Agricultural Exp. Sta., New Brunswick, N. J.
B. J. H. Rikert, Business Manager, New York G. B. Co-Op., 1606 E. Erie Blvd., Syracuse, N. Y.
Floyd S. Barlow, Field-secretary, and
H. E. Denlinger, Field-secretary
Ohio G. B. A., Public Sq., Wooster, Ohio.
William H. Juzi, Field-secretary, Pennsylvania G. B. A., 1211 Payne-Shoemaker Bldg., Harrisburg, Pa.
George D. Britts, Field-man
Wisconsin G. B. A., 2206 N. 30th St., Milwaukee, Wisconsin.

T. B. Accredited No. 471212 *Bang's Accredited No. 229*

FAIRLAWN GUERNSEYS

CONSIGNED TO

Pate's Sale, Trenton, N. J., April 14, 1944

Four Fresh Cows One daughter of Peerless due April 18

*KNOLLWOOD ZEA Born: October 28, 1933—Due: March 23, 1944. A 50-pound producer. Records: 11745.6—568.2—EE, 12335.5—588.6—B—3 A. R. daughters. *Sire:* KNOLLWOOD FAMOUS, a grandson of Langwater Renown, A. R.; *Dam:* KNOLLWOOD ZINNIA, 3 good records, 3 A. R. daughters; 2nd dam, 857.6—C, 3 A. R. daughters. A real breeding cow from a great producing and reproducing female line.

*FAIRLAWN BRILLIANT Born: March 7, 1937—Due: March 5, 1944 and a 50-pound producer. Record: 11975.1—533.7—G. By an A. R. sire and out of Knollwood Zea (above).

*FAIRLAWN CLARABELLE Born: May 13, 1938—Due: March 28, 1944. An intensely bred Maxim cow. Record: 8556.7—516.1—G—*Sire:* QUAIL ROOST LUCKY STRIKE, A. R.—*Dam:* Highest record daughter of Maxim of Burkeville, with a record of 12672.9—695.4—A.

*FAIRLAWN PEERLESS DORRENCE Born: June 3, 1939—Due: April 18, 1944 to Phillips Fairlawn Peerless. Record: 9786.1—588.2—E—*Sire:* GREEN MEADOW PEERLESS, 50 A. R. daughters. *Dam:* HOPETON JANICE; 12527.5—704.3—AA. Dorrence's calf will be very valuable.

*ROSE'S MAXIM'S DAISY Born: November 29, 1937—Fresh: February 27, 1944. In full milk flow. *Sire:* A son of Maxim of Burkeville. *Dam*: a granddaughter of Inverness Ace.

*GRACELAND EAGLE Born: November 20, 1937—Due: March 17, 1944 has beautiful udder. Record—8519.3—406.0—FHI. *Sire:* a son of Klondike Glamor.
The above cows are very desirable and have good breeding.

CONSIGNED TO

Louis Merryman's 41st Sale, York, Pa., April 17, 18, 1944

Three Fresh Cows One Springer One Serviceable Bull

*BLOOMFIELD PET PRINCESS Born: January 30, 1934—Due: May 17, 1944 to Phillips Fairlawn Peerless. Record: 11754.0—535.2—A. Her calf will be valuable. *Sire:* LANGWATER PETERKIN, A. R. *Dam* has 8399.4—438.3—AA.

*FAIR FIELD MYRTLE K. Born: February 19, 1941—Due: March 26, 1944, a good producer. *Sire:* A son of Valor's Climax. *Dam*: a granddaughter of Hardwick's Bright Lad.

*SALEM FARMS HILDA Born: June 25, 1939—Fresh: February 8, 1944. A good udder. *Sire:* A son of Handsome Golden Charlie: *Dam:* A granddaughter of Handsome Golden Charlie.

*FAIRLAWN PEERLESS DINAH Born: June 12, 1939—Due: March 10, 1944. Very Attractive. Record: 9811.9—442.0—G. Just right to start a much better record. *Sire*: GREEN MEADOW PEERLESS, 50 A. R. daughters, more to be tested. *Dam*: LESBIA'S MAY OF SALEM; 10969.7—536.1—AA. A very good uddered cow.

*FAIRLAWN MAXIM'S GIG Born: December 25, 1942. A double grandson of Maxim of Burkeville. *Sire*: QUAIL ROOST ROSE MAXIM, 13 A. R. daughters up to 663.6—GG. *Dam:* QUEEN'S ROSE OF CONISTON HALL, Record: 12672.9—695.4—A. A real dairy cow.

If in the market for good Guernseys, see these animals at the Sales.

Fairlawn Farms Company • Adelphia, New Jersey

Telephone—Freehold 712

S. L. KATZ, *Proprietor* M. G. SEATH, *Manager* GEORGE SHELLENBERGER, *Herdsman*

LEADING dairymen know that records are the spearhead for the attack on herd inefficiency. Only approximately three per cent of United States cows are now being tested for yield, or about 700,000 when both officially tested and D. H. I. A. cows are considered. Herein lies a challenge to the dairy industry including breed associations. Breeders who are testing will be doing a very good turn if they persuade their friends with untested herds—either pure bred or grade—to climb on the record bandwagon. They can speak from experience and their words will carry weight. Great numbers of the successful pure bred breeders of today made a success of grades yesterday and it was usually after getting milk and fat test records that they gradually entered the more challenging field of registered cattle.

A sobering fact about our dairy business is the comparatively slow increase that has been taking place in average yearly production per cow for the country as a whole. In 1929 the average yield was 4,499 pounds of milk and in 1942 it was 4,739 pounds, or an increase of 240 pounds in 13 years. Such an average is quite low contrasted with that of hundreds of herds throughout the land that are up over the mark of 8,000 pounds of milk, or 400 pounds of fat year after year.

Improvement Stimulates More Interest

With the improvement in herd production comes interest in still further progress. The magic of some good inheritance, along with careful feeding and management, has animated many a man into further explorations for the real mortgage lifters, but records must light the way. "Nothing succeeds like success" and most dairymen who have once proved they can get high yield will not be found slipping back unless from some cause beyond control. The writer believes that the potential interest in better dairy cattle in this country is immeasurable. Unfortunately, however, so many of our dairymen have not yet been bitten by the improvement bug. They don't realize that there is a science of breeding as well as a science of mathematics, a science of chemistry, etc. Today, if ever, economic need and the spirit of patriotism should motivate owners of the lower averaging herds to begin production testing and practice better breeding and herd management for real improvement. The results may be less spectacular than for instance the progress made in aviation, but the need is great.

Lesson in Denmark

In this connection, what transpired in Denmark, "Kingdom of Reason," during the 70 years before she was recently invaded, points a lesson. About 1870 the Danes had to make a quick change in their type of farming. Competition from the virgin grain and beef growing areas of North and South America compelled them to turn to dairy cattle through which to market their crops. All the world today knows about that country's achievements since that time—how she has demonstrated to all nations the benefits of successful cooperation, led other countries in the production

(*Please turn to page 555*)

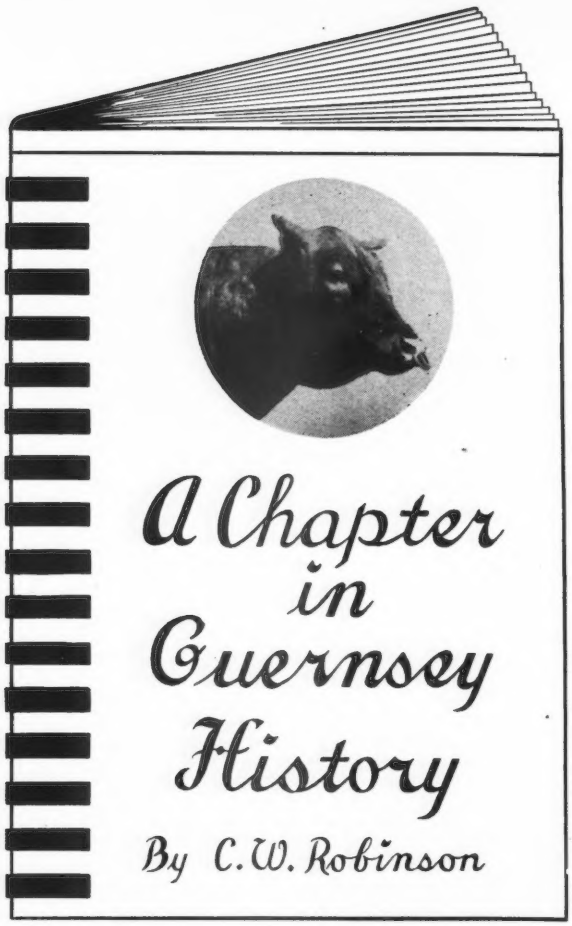

A Chapter in Guernsey History

By C. W. Robinson

WHILE analyzing the herd records of Happyholme Guernsey Farm, owned by George Emde at Lodi, Calif., in preparation for the reduction sale, the researchers stumbled onto a nugget of gold in Guernsey history. Herdsman Albert Deboy came to Happyholme with the purchase of the Escalon herd, owned by the late A. B. Humphrey in 1936. He had been herdsman for the late Charlie Maurer, manager of Escalon, for a dozen years, so he has had 20 years' experience with the Escalon and later Happyholme breeding.

Assembling data on the herd of today, Deboy dug down into a folder of old material which he described as his inheritance from Charlie Maurer. The usual collection of photos and notes came to light, and among them these three rare specimens of the Guernsey world of 32 years ago. Mr. Humphrey had started his herd in 1907, and one of the first bulls Maurer bought for him was Don Adonis of Linda Vista.

In the folder was a letter dated February 21, 1912, to A. B. Humphrey, Mayhews, Calif., from Louis E. P. Smith of Boston, Mass., which reads as follows:

"Acknowledgement is hereby made of your esteemed favor of the 13th inst., duly received this morning, together with draft for $750 in payment of the young bull, Don Adonis of Linda Vista No. 20616. Herewith please find receipted bill. Registry certificate will be sent forward to the Guernsey Club for transfer as soon as the animal has been tested and passed by our registered veterinarian.

"I will at once communicate with the American Express agent and ascertain with regard to the Western agents of the American Express Company, although I am under the impression they are the Wells-Fargo Company and not the Globe Express. I will fully advise you in regard to shipment, etc., in ample time. I hope the calf will reach you safely and in good condition, and I am anxious that he should prove in every way satisfactory.

"I believe that it is easily demonstrated that Don Adonis is one of the best bred bulls of the breed. His dam, Comely Rose, is perhaps the best 'show' cow in my herd, and her former owner (who was at my farm about 10 days ago and inspected her) expressed himself to me about as follows: 'I think I was the biggest fool in two states when I consented to dispose of Comely Rose;' and this man (Mr. L. J. Hope) is to my mind one of the best judges of Guernsey cattle, if not the best, in this country.

"Since writing you my former letter, the dam of Comely Rose, Comely 6th, has completed an A. R. record of 11919.7 lbs. of milk and 652.5 lbs. of butter fat. Her dam, Imp. Comely, completes a trio which Mr. Hope tells me 'it will be difficult, if not impossible, to excel.'

"At the present time I own three sisters of Don Adonis, of which breeders who have visited Linda Vista, speak most enthusiastically. I have just sold a brother of Don Adonis, two months old, out of May Rose of Kent 17284, A. R. 1486, to go to Pennsylvania, and I have retained in my own herd and positively refused to price, another brother, Don Bernado, out of my 'May Rose' cow, Rutila's May Rose 24946, A. R. 1423.

"I thank you for your order, and shall watch with interest the development of your future herd."

Examination of the Performance Register Volumes reveals that the son of May Rose of Kent that he had recently sold to Pennsylvania must have been Don Cavalier of Linda Vista, and the buyer was William F. Gable. In this herd he became the grandsire of Glen Gable Necia, the dam of Supreme's Janice.

Apparently Mr. Smith relented in his determination to keep Don Bernardo of Linda Vista, as the Performance Register shows that he was used by "one of the best judges of Guernsey cattle, if not the best," J. H. Hope! He made his impression on Florham Farm, and later went to Ernest B. Dane at Roughwood and Longwood. From these herds Don Bernardo's numerous descendants have since justified Mr. Smith's early opinion of him. Wonder why he finally decided to let him go? Possibly when the Old Master of Florham reads these lines, he may provide the answer, and some more of the stories he knows.

Another item of interest that came from Albert Deboy's files is a four page folder from Linda Vista "corrected to May 1, 1913," bearing a colored likeness of Jethro's May King of Linda Vista on the cover. He was only four and a half years old when the folder was printed! It introduces the senior herd sire, reports current Advanced Register credits, and offers three bulls for sale. The cows on test were May Belle of Linda Vista, by Dolly Dimple's May King of Langwater and out of Easton Belle; Sister May of Linda Vista, by Langwater May King and out of May Rosebud of Linda Vista; and Country Maiden 2d, by Imp. May Rose King and out of Country Maiden.

An eight months old bull calf by Langwater May King and out of Easton Belle is offered for sale, as well as two imported bulls, a two-year-old and a nine months old calf. The latter were to be released from quarantine on May 17, 1913.

The fourth page of the folder lists the Advanced Register records completed at Linda Vista, which at that time included six daughters of Imp. May Rose King, and one each by Imp. King of the May, Imp. Yeoman, Pretor, and Imp. Masher's Sequel. What would this group of cows bring at auction in 1944? Probably in 1975 some one will write a story on the descendants of some of the cows that are lost in the shuffle of 1944, just names in a barn full of good cows.

These two items were of interest to the researcher at Happyholme Farm in 1944, but the most thrilling was a pedigree about two feet square, of the bull Don Adonis of Linda Vista that Mr. Smith was sending to California. It was yellow with age and torn at the creases or folds into 12 sections. The sire's side had been printed, and the dam's pedigree was filled in by Mr. Smith's handwriting. There were reproductions of photographs of several of the ancestors, mostly from the old Schreiber negatives.

The pictures were of Dolly Bloom, Imp. Itchen Daisy 3d, Imp. May Rose King, Imp. King of the May, Imp. Hayes Rosie, May Rose 2nd, Rutila's May Rose, Sheet Anchor's Rutila and Rutila's Daughter. Great ancestors though they were, not many of them would get very far in the show ring of today.

At the time this pedigree was written, the daughters of the sire, Jethro's May King of Linda Vista, were just

(*Please turn to page 555*)

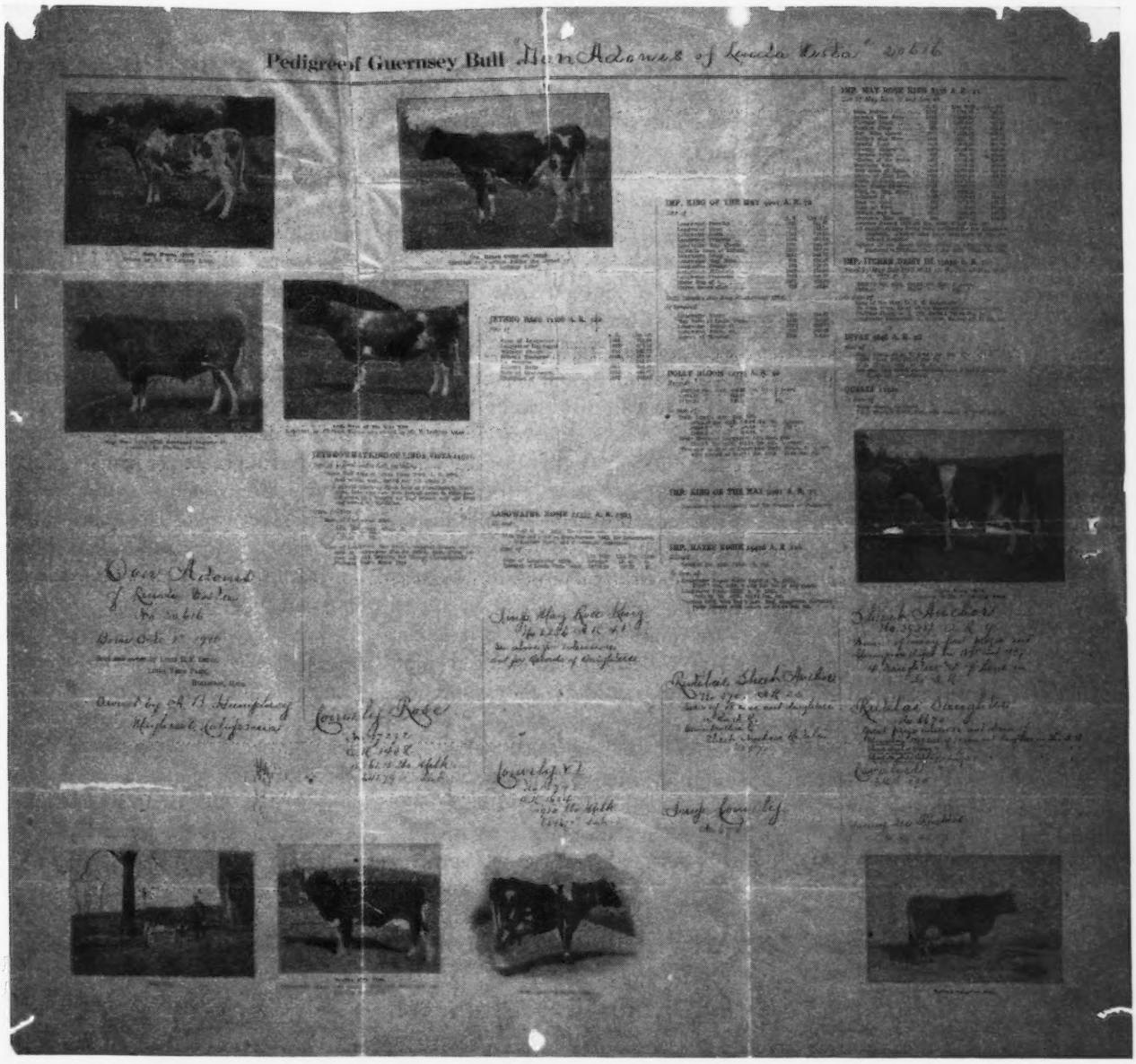

Mastitis or Garget - -

Its Treatment and Control

Spearhead Backed by a Program of Twenty Items

THE basic factor in the consideration of any medical problem and its relationship to everyday dairy practice must be a thorough understanding of the problem itself and of the words used by the veterinarian and by the dairymen in discussing this problem. In order that we may all be thinking in the same language let me give a veterinarian's definition.

Mastitis is any inflammation of the mammary gland. The affected quarter is warm, sensitive, and swollen; and the milk secreted by such a quarter is abnormal. Garget and mastitis are one and the same; most veterinarians use the terms interchangeably, and mean the same thing with both names.

Acute mastitis is an inflammation of sufficient degree so that the heat, pain, swelling, and abnormal milk are so pronounced that they can be recognized with the unaided fingers and eyes.

Chronic mastitis is an inflammation of so mild a degree that it is recognized only with the help of special equipment—incubators, chemical dyes, microscopes, and other laboratory apparatus.

Clinical mastitis will include all of the acute cases and such of the chronic ones as have udder changes which can be recognized by examination with the fingers, even though the milk remains outwardly normal.

Clinical mastitis is the type of trouble that you and I have been interested in; because these cows show in the udder, in the milk, or in both the udder and the milk, some changes which the milker recognizes as being abnormal. We should develop a greater interest in chronic mastitis, because it often progresses into clinical mastitis if it goes unchecked; and because it can be treated more successfully than acute mastitis.

The military point of view is prominent in all thinking during these days of war on many fronts, and I have tried to approach this problem from the military angle also.

First of all, the control of mastitis or garget is not a one-cow problem—it is a herd problem; and so we must visualize not only the immediate battle ground, but must fit this one engagement into the entire theatre of operations.

We must fight this disease with a "softening up" process of air attack—in the form of treatment of individual active cases. And we must maintain an "umbrella" of protection by strict attention to such cases as they appear.

We must also develop blanking tactics, by learning and using methods for getting an early and an accurate diagnosis—by recognizing the early cases and treating them before they flare up into active outbreaks.

But in the final analysis we must engage in a frontal attack by the "slogging foot soldier"—we must formulate a program to reduce the number of new cases. This can be done by guarding against introducing infection into the herd, and by reducing the spread within the herd if we are not entirely successful in keeping it out.

As so often happens in military engagements, it is the spectacular air attack (the treatment of acture cases, and the udder injections) which get all the headlines. But we who are interested in keeping cattle healthy and getting maximum production must realize that careful adherence to a sound, sanitary program constitutes the frontal attack which will win the final victory.

The Softening-up Process

Let us then begin with the softening-up process (the treatment of acute or clinical cases) because that will be the immediate problem when we open up a new front—enlist a new herd in mastitis control. The type of treatment used must vary; even as the type of bomb varies in making a true military attack, depending upon the nature of the target and the flying conditions—the size of the cow, the degree of illness shown, the basic cause of trouble, the presence of infection, and many other factors. Accurate diagnosis is the basis of successful treatment, and accurate diagnosis is the work of a specialist—your veterinarian. How-

Talk Presented at the Wisconsin Annual Meeting

By Dr. Ray C. Klussendorf

ever, diagnosis varies with each individual case; no two cows get exactly the same effects from a given infection, and, therefore, no two cows should get exactly the same kind of treatment for the most successful results.

The size and the importance of the problem will be apparent if we may consider briefly some of the differences encountered, and some of the lines of treatment from which we must make our selection.

First, there is the cow that has a swollen quarter, but is not visibly sick; she eats and drinks regularly and milks almost up to normal. In these cases it is sometimes possible to stop milking entirely for 72 hours, and overcome most of the trouble with little other treatment. More often, however, milking such a cow every hour or two during the day will give better results. She may be fed sulfanilamide to advantage, particularly if this is the first attack of udder trouble. Udder injections may be used; and for this you may choose from among the following—colloidal silver oxide, gramicidin, tyrothricin, acriflavine, iodized oil, ureasulfanilamide—and benzyl alcohol, entozon, or a homogenized suspension of sulfanilamide in oil. Ointment or liniment rubbed into the udder helps to reduce pain and swelling. The strength of the liniment and the frequency of application will be determined by the condition of the udder itself.

Next we come to the cow that has some degree of systemic illness with her garget; she may be choosy about eating, and about drinking; her general attitude may be one of dejection; her temperature, pulse, and respirations may be elevated. In these cases, sulfanilamide may be fed more liberally than where there is no general sickness; frequent milking is more likely to be successful than deferred milking; udder applications are just as good, but udder injections cannot be used so freely; and it is advisable to give intravenous injections of such substances as help to free the blood stream of poisons and poisonous or harmful bacteria.

And finally we come to those cases that are very sick, those that must be supported by intravenous stimulants or blood transfusions in order to keep them alive. In these cases there is a marked bluish or purple discoloration of the udder, and a question of amputating the involved portions then arises.

The choice of treatment must be made upon the basis of personal experience; there can be no success based upon a generalized or long-range diagnosis. Reconnaissance flights must be made over such objective, and within a period of time which insures accurate information.

Flanking Maneuvers

In our practice, the early work was supplemented by a diagnosis of flakes in the strip cup, along with the appearance of pain and swelling in one or more quarters.

At a later date, we also used the Hotis test with its incubation of milk in the presence of a dye that changes color when the milk sugar is acted upon by mastitis-producing bacteria.

Still more recently we have used direct microscopic examination of milk samples incubated for 12 hours and then stained to show the bacteria and the leucocytes present.

The Frontal Attack

In launching the final attack (setting up a sanitary program), we must bear in mind that there are important predisposing or contributing causes. Some of these are fully as important as the presence of infection itself, and the following ones have been found as active factors in certain herds: bruising of the teats and udder, failure to milk the cows dry, high protein feeding, chilling the udder, floor contamination, improper machine or hand milking, continued use of dilators or milking tubes, and presence of other infectious disease.

These predisposing factors are given a prominent spot as the spearhead of the attack, because we have seen apparently clean herds develop serious outbreaks of garget following a change in milkers, milking methods, feeding methods, or general care. We have also seen the opposite; badly infected herds that made almost miraculous progress under a new herdsman or manager.

This spearhead is backed up by a program of 20 items, which has been used rather widely and with a satisfactory degree of success. Not all of the items will be used in each herd, but all must be studied.

1. Make a herd survey, using microscopic milk examination, chemical milk tests, udder examination, and all history available.
2. Group the healthy cows at one end of the barn and milk them first.
3. Grade down through the less heavily infected, and finish up with the cows known to have diseased udders, light quarters, etc.
4. Use the strip cup at each milking.
5. Milk badly infected cows by hand, always; and milk them last.
6. Wash milking machines and hands carefully, not only when starting to milk; but also between cows.
7. Wipe udders and teats with chlorine solution, using a clean cloth or separate paper towel for each cow.
8. Collect fore milk and bad milk in a pail containing disinfectant.
9. Be sure to milk cows dry at each milking.
10. Dip the teats in chlorine solution or antiseptic oil after milking.
11. Milk three times a day while cows are milking heavily.
12. Keep the platforms phosphated or limed, and well bedded.
13. Disinfect the platforms once each week, or as needed.
14. Allow each cow a rest period of at least six weeks.
15. Check carefully all additions to the herd, and keep them apart for two weeks before permitting them to enter the milking line.
16. Divide the herd so one milker has clean cows, another infected cows.
17. Treat infected quarters while cows are milking. The best treatment is not the same in all cases, but will probably include udder injection, ointment or liniment rubbed on externally, and modification through the digestive tract and through the blood stream.
18. Inject all four quarters of infected cows during the dry period.
19. Eliminate badly infected cows from the bottom of the line as quickly

(*Please turn to page 556*)

Missouri Meetings

EXCEPT for one, the winter meetings of the various district Guernsey Breeders Association in Missouri were held during the week of February 14. The Northeastern district, District One, held their meeting in the Court House at Palmyra on February 5. By so doing they were able to enjoy the inspirational address by Karl B. Musser, secretary of The American Guernsey Cattle Club. It represented the most satisfactory meeting held by this old group in many years.

To the seven meetings Harry Herman, secretary of the Missouri G. B. A., brought the story of the activity of the state organization. Glenn Davis, representing the State Board of Agriculture, told about the money that has been appropriated for district shows for each breed in lieu of the holding of the 1943 and 1944 Missouri State Fairs. The Northeastern group voted to hold a district show. The indications are that they will accept the invitation of the Palmyra Kiwanis Club that wants to sponsor such a show at Palmyra as they did the Jersey parish show a year ago. Other remarks were made by F. R. Cammack, county agent at Palmyra, and R. L. Holden, field representative of The American Guernsey Cattle Club.

Don Sosey, president of the association, invited the group to hold another field day this summer at Lochmead Farm. The invitation was accepted. Don was also the generous host to the group at luncheon the day of the meeting. Upwards of 30 people attended. He was reelected president, while G. B. Secker, Hannibal, was elected vice-president; Elmer Frankenbach, Hannibal, secretary and treasurer. The directors include: Albert Schluckebier, Palmyra; R. D. Pennewell, Palmyra; L. T. Melloway, Hannibal; E. A. Gebhardt, Palmyra; A. D. Thurston, Paris, and Richard Gregory, Kahoka.

St. Louis District

The annual meeting of the St. Louis District G. B. A., District Eight, was held in the Vocational Building of the high school at St. Charles on February 14. Joe Herman, Beaufort, the last elected president, presided. In point of numbers of breeders and numbers of members of the Missouri G. B. A., this district is the largest in the state. However, only 25 were in attendance, including the very interested agricultural students of the school. M. J. Regan, extension dairyman for the University of Missouri, filled a twofold place on the program Monday and Tuesday presenting Mr. Herman's talk and his own as extension dairyman. Mr. Regan, Glenn Davis, R. L. Holden and, beginning Wednesday, Harry Herman, were the battery of speakers that made this week of meetings together. The St. Louis district voted to hold a district show at Washington.

They elected Joseph Vomund, O'Fallon, president; Fred Brehe, Washington, vice-president; Mrs. Walter Farner, Sunnymede Farm, Bismarck, secretary-treasurer. The following directors were elected: Ben Koester, Florissant; Joe Herman, Beaufort; L. R. Rainey, St. Albans; August Muckler, Jr., St. Louis, and Joe Knobbe, Florissant.

Bourbon Meeting

That night the old group at Bourbon, the Crawford County G. B. A., put on another wonderful dinner and then adjourned to the M. F. A. Hall for their meeting. The attendance was not large, only about 16, but it represented the heart and spirit of this very interested group. They came to the meeting sick at heart because their leader and lifelong friend Rollo Springer, had left the little Ozark Valley where he had lived and raised his herd, and moved to Colorado. They came to the meeting to gain inspiration and a new hold from this group of professionals who had been their friends these many years.

John Bryan, 79 years old, the leader and the dreamer who has been the inspiration of the Guernsey development in this community, is still dreaming and is still as enthusiastic as ever. Henry Essman, who has shared with Rollo Springer sort of a lieutenantship under John Bryan through the years, presided. The group addressed a letter of greeting to Rollo Springer. They voted to accept the invitation of the St. Louis district to participate in their show at Washington and to consider the possibilities of renewing their annual summer field day.

Seth Baldwin was elected as new president; Henry Essman, Bourbon, vice-president, and Eugene Anderson, Sullivan, secretary and treasurer.

Cape District

District Seven, which includes the southeast corner of Missouri centering around Cape Giarardeau, was inactive in 1943. The attendance of only 10 at this year's meeting reflected this situation, but another meeting is planned. It was voted to attempt to hold a district show.

J. F. Diebold, Kelso, was elected president; Dr. John V. Nevitt, Cape Girardeau, vice-president; H. P. Deevers & Bro., Fredericktown, secretary and treasurer; T. P. Head, County agent at Cape Girardeau, assistant secretary. Directors that were named included Peter Scherer, Commerce; George Koerber, Cape Girardeau; J. L. Jansen, Leopold; Guy Kennedy, Arcadia, and W. F. Woods, Sikeston.

Ozark District

Currently, probably the most active group in the state is represented in District Five, known as the Ozark District G. B. A., which group also contains a sub-group, old and active in its own right, the Billings Guernsey Cattle Club. About 45 people participated in the annual meeting of the Ozark District G. B. A. at Springfield on February 16. President C. C. Gibson presided. The attendance was very representative of the growth of the industry in the Ozark section. A roll call indicated that the control of about 1,000 Guernseys was represented in the room and this was thought to be about one-third of the total Guernsey population in the district.

Perhaps the happiest member at this meeting was Adolph Wagemann

who brought with him the cup which was awarded to him at the last annual meeting of the Missouri G. B. A. for having had the high Guernsey DHIA herd in Missouri last year. The awarding of that cup has been one of the effective efforts of the state organization. Adolph played it to its best purpose in displaying it before this group. As he put it in his sincere way: "You boys can rub your cheek on it if you wish."

The secretary reported that the last dues collected had been insufficient to meet expenses. This association has been presenting a bull calf each year to the outstanding F. F. A. chapter at the time of the Ozark Empire Fair each summer. The spirit of the meeting was such that new dues were set at $1.00 each and were widely paid. It was voted to hold their district show this year again in connection with the Ozark Empire Fair. The nominating committee consisting of Jim Lusk, Walter Schmitt and Adolph Wagemann submitted the following slate which was elected: President, Guy Wallis, Springfield; vice-president, Otis White, Springfield; secretary-treasurer, George Nixon, Springfield. Directors include: E. J. Parminter Lockwood; Henley Holmes, Mt. Vernon; John A. Hembree, Stockton; John Cologna, Jr., Marshfield; Adolph Wagemann, Billings; Norman J. Walker, Neosho; Clarence C. Gibson, Springfield; L. K. Earl, Carthage, and L. G. Bulgin, Lebanon.

Western Missouri District

District Four, the Western Missouri group, likewise was inactive in 1943 but a notable growth in interest brought out the best meeting this group has ever had on Thursday, February 17. Dr. H. A. Phillips, head of the science work including agriculture, at the Central Missouri State Teachers' College, Warrensburg, was the gracious host. The meeting was held in the Hall of Science at the College with an attendance of better than 30 representing all parts of the district. Glenn Kircher, Harrisonville, the last elected president, was chairman.

It was voted to suggest to the state association that the boundaries of the Fourth District be changed so that the north boundary be the Missouri River and the east boundary include the counties of Boone, Moniteau and Miller. This new districting divides the middle of the state approximately in half and definitely brings into this district the new development which centers around the new Repelmar Farm herd at Versailles, and the older herd of L. E. Funk & Son at Windsor.

It was voted to accept the invitation of Mr. Marlo to hold a field day at Repelmar Farm on March 31. Also, it was voted to hold a district show at Warrensburg at a time that will fit in with the scheduling of the other district shows in the state.

Glenn Kircher, Harrisonville, was reelected president; C. F. Watkins, Belton, vice-president, and C. L. Van Landuyt, Versailles, secretary and treasurer. The following directors were elected: E. J. Larsen, Independence; C. W. Amos, Garden City; John Thompson, Butler, R. E. Jordan, Nevada; E. C. Lohman, Concordia; H. A. Phillips, Warrensburg; L. E. Funk, Windsor; Sam Friend, Sedalia; Eva M. Thompson, Slater, and Roy Wenger, Versailles. The design of the Missouri set-up is that the districts, so far as possible, will have a director to represent each county in the district so that the officers may have someone in each county through whom to work.

Northwestern District

Last year for the first time the breeders in District Three, the Northwest corner of Missouri, were organized. Twenty breeders met on February 18 at the Court House at Trenton with considerable enthusiasm. It is at Trenton that the Mid-West Breeding Farms are located which is an artificial insemination stud involving all breeds that at present include three very creditable Guernsey bulls, a son of Langwater King of the Meads, a son of Bournedale Rex and a son of Green Meadow Alert. This group voted to hold a district show at Trenton and named County Agent Ryan of Trenton as chairman of the committee. They reelected Otis Hacker, Bethany, president; named Elmer Sharp, Trenton, vice-president; Fred Shamberger, Graham, secretary and treasurer, with the following directors: Edgerton Welch, Chillicothe; Otis Hacker, Bethany; Fred Shamberger, Graham; Troy Shaw, Tarkio; Samuel A. Foley, Princeton; Harold E. Miller, Savannah; Earl Daniels, Lathrop; David Brenner, St. Joseph; Orville Thornton, Clarksdale; H. R. Gill, McFall; Miller Brown, Pattensburg, and R. C. Frazier, Trenton.

These meetings were indicative of the Guernsey interest in Missouri. Registrations in Missouri have increased from about 300 to over 1,200 per year in the last 10 years. The total population of registered Guernseys today is estimated at somewhere above 8,000. Membership in the Missouri G. B. A. has grown from a mere handful to a top of 166 for 1943 and by the end of this series of meetings Harry Herman had collected paid memberships for 1944 that already exceeded the 1943 figure. The state sale has progressed satisfactorily each year. The 1944 sale to be held at Columbia, May 5, is now well under way. Recently a complete directory of the Guernsey industry of Missouri was published. Advanced Register testing in its various forms has increased until more than 20 herds are now on test and they are increasing.

The splendid progress in this state represents almost an ideal balance between state, local association activities and the breeder, and demonstrates what can be done when the relationship between breeder leadership, college leadership, and the service of The American Guernsey Cattle Club is approximately in balance with no one link weaker than any other.

Kansas Meeting

This was Guernsey year on the dairy program of the annual Farm and Home Week at the Kansas State College, Manhattan. In order to equally serve the breeders of the different breeds and at the same time be fair to their national organizations, Professor Atkeson for several years very satisfactorily has followed the scheme of rotating the breed emphasis. This year, Karl B. Musser, Secretary of The American Guernsey Cattle Club, was the invited

speaker on the general dairy program, along with Dr. C. Y. Cannon, head of the Dairy Department of Iowa State College. The other feature that Professor Atkeson has developed has been a Field-men's Forum in which the breed field-men together take a half hour in the general program.

All the breed meetings were held on Tuesday, February 8, with the individual business session in the morning and a joint session which included talks by Mr. Musser and Dr. Cannon and the Field-men's Forum in the afternoon. There followed a general dairy banquet in the evening which is an annually anticipated event in Manhattan on account of the remarkable ability of Professor Atkeson as toastmaster.

The attendance at the Guernsey session numbered about 35. Keith Van Horn, vice-president, presided, and handled things with dispatch, while the find of the day was the realization that in Ivan Green of Erie the Kansas G. B. A. again has a remarkably able secretary. Mr. Green had the affairs of the meeting lined up in one-two-three order. The Kansas Association now has some funds in the treasury, thanks to the state sale, that was traceable largely to the vision and the courage of Ivan Green.

The meeting voted to sponsor another state sale this fall and named W. G. Ransom, Jr., Homewood, chairman of the sale committee, with Ivan Green as secretary, W. Carleton Hall, representing southeast Kansas, John Nelson, southern Kansas, Roy E. Dillard, central Kansas, and Perry Lambert, northeastern Kansas.

Lifetime Production Certificates were awarded as follows: Four Gold Certificates for production in excess of 4,000 lbs. of fat, Ray Feess, Parsons; one Silver Certificate for production in excess of 3,000 lbs., Sun Farms, Parsons; 15 Bronze Certificates for production in excess of 2,000 lbs., two to Ransom Farm, Homewood, two to Keith W. Van Horn, Sabetha, and 11 to Sun Farms.

The group voted to continue their award of approximately $25 for the outstanding Guernsey member of the 4-H Dairy Production Club and listened to a remarkably fine letter from Robert Taylor of Crawford County in appreciation of the trip which this association gave him to the American Royal as the winner of last year's Guernsey 4-H production program.

Another series of spring meetings will be sponsored, either parish shows, type schools or unofficial classifications, by each of the district groups with the dates tentatively set for the five days beginning May 23.

Fifty dollars was voted to Ivan Green as a small token of appreciation of his services during the past year.

Keith Van Horn, Sabetha, was elected president; Dean Hyer, Olathe, vice-president, and Ivan Green, secretary and treasurer. The officers with the presidents of the five district Guernsey Breeders Associations constitute the board of directors. W. Carleton Hall, Coffeyville, was named as delegate to the State Board of Agriculture with Ivan Green as alternate.

Nebraska Meeting

THE annual meeting of the Nebraska G. B. A., which was scheduled along with the other breed meetings as a part of the dairy sessions of the Organized Agriculture program at the University of Nebraska, Lincoln, on February 9, was held in two parts and as such may have been the most remarkable meeting of Guernsey men ever held in the state. The University, in scheduling their Organized Agriculture Week, conflicted with similar programs in Kansas and Illinois. The Kansas boys got there first. It was the Guernsey year on their program and Karl B. Musser, secretary of The American Guernsey Cattle Club, was the invited speaker. In order to avail themselves of Mr. Musser's schedule, the Nebraska breeders called a special meeting on February 7. The attendance of 50 at that special meeting was not only the best but also the most representative that anyone can remember in Nebraska. Mr. Musser's talk not only was well received but the group went together to the Home Economics Cafeteria for lunch and then continued as a discussion and question group until the room was needed at two o'clock in the afternoon.

The remarkable thing is that after such a turnout, 15 breeders came back for the business session on Wednesday. This number is reported to be more than the representation of any of the other breed groups and it is reported that the number at the Monday meeting exceeded the combined attendance at all the breed meetings on Wednesday.

The speaker at the general dairy session on Wednesday was Dr. H. A. Herman, professor of dairy production at the University of Missouri. As secretary of the Missouri G. B. A., he also met with the Guernsey group much to the satisfaction of those present.

The business meeting was in charge of Halsey Noyes, president, with O. H. Liebers as secretary. A complete new line-up of officers was elected for 1944 as follows: President, Gene Stout, Lincoln; vice-president, Wes Fry, Beatrice; secretary-treasurer, Edward Robinson, Elkhorn. The directors for one year are C. Louis Meyer, Omaha, O. H. Liebers, Lincoln, and Dale Bush, Lincoln; for two years, Halsey Noyes, Waterloo, Gene Stout, Lincoln, and Ed Jones, Fairbury; for three years, Edward Robinson, Elkhorn, Wes Fry, Beatrice, and Delbert Egger, Roca.

Wayne County Meeting

THE Wayne County, Iowa, Guernsey breeders recently held a meeting at which they organized for the first time the Wayne County G. B. A. In spite of bad roads, there was a good crowd and excellent interest was shown in the meeting. Talks were given by C. B. Finley, field representative of The American Guernsey Cattle Club, and Elwood Johnson, county agent, Corydon, Iowa.

The film, "Guernseys at War," was shown at the meeting and also at the Rotary luncheon in Corydon.

H. O. Taylor, Atherton, Iowa, was elected president of the association. Mr. Taylor has two sons now fighting

overseas and two more who are just finishing their training in this country. Mrs. H. P. Smith, Humeston, Iowa, was elected vice-president. Mrs. Smith, with her daughter and son-in-law, operate three Smithdale Farms. This herd, through the blood of Faith of Chesney Farms, has contributed much to Iowa. A. A. Coffey, Humeston, was elected secretary-treasurer.

The annual summer field day will be held at the Smithdale Farm at Humeston.

Maryland Meeting

MARYLAND Guernsey breeders turned out for the winter series of county district meetings with much interest and with above average attendance. Seven meetings were held as follows: Centerville, Elkton, Bel Air, Towson, Westminster, College Park and Frederick.

Frederick County topped all groups in attendance with 66 on hand for an unusually good banquet dinner. William Fouche, a young breeder recently elected president, made his debut and presided over the meeting in a masterful manner. Much to the surprise of Field Representative Shultz, a huge birthday cake was presented to him, which was shared with all those present.

The meeting at Centerville was well attended with 46 from Queen Anne, Talbot, Kent and Caroline Counties. After much discussion, Queen Anne County breeders decided to organize and extended an invitation to the adjoining counties to affiliate with them. Officers were elected as follows: Allan B. Lane, president; Dr. Crowl, vice-president; Walter Eby, secretary; Guy Harmon and Jack Turpin, directors.

Mr. & Mrs. John Worthington at Bel Air opened their home to Harford County breeders. Prior to the meeting the herd was inspected and the visitors were much pleased with the daughters of Hardwick's Sheriff. These heifers were exceptionally good in udders, top lines and legs. Following the meeting a lunch was served.

Those attending the Westminster meeting enjoyed a delicious dinner arranged for by County Agent Burns.

Floyd J. Arnold, new extension dairyman, made his first appearance before the Guernsey breeders. Having served as extension dairyman in Iowa for some 12 years, Mr. Arnold came to Maryland with a wealth of experience and ideas. His topic was the herd sire. He pointed out that about 50 per cent of the bulls proved decrease production. Since by far the majority of bulls are purchased as calves, he urged attention to study of the sire's daughters and the dam's daughters. He stated that it was wise to tie in with a breeding establishment of merit and purchase a succession of sires from it. Mr. Arnold called attention to the use of bull clubs as a means of exchange of sires.

John Clark, field representative of the Maryland State Fair Board, showed colored slides of the field days and of Guernsey herds. These pictures were greatly appreciated.

Earl N. Shultz, The American Guernsey Cattle Club field representative, discussed briefly the extension organization of The American Guernsey Cattle Club and the postwar plans for the future expansion of this work. He stated that the South was a very important market and should be developed. The major part of his discussion centered around the development of cow families in a herd. Using two herds as an example, the importance of brood cows was shown.

Florida Meeting

THE annual meeting of the Florida Guernsey Cattle Club was held on February 23 at DeLand. President C. E. Donegan, presided.

Mayor Fugle of Deland gave the address of welcome. He stated that all dairymen should receive Navy or Army E's for their production of milk in the face of so many difficulties. He also indicated that DeLand and Volusia County would be glad to have the next sale held there. The response was given by V. C. Johnson of Dinsmore Dairies. All visitors and members were then introduced by the secretary. Messrs. F. E. Baetzman, county agent of Volusia County, and N. W. Green, made local arrangements for the banquet and entertainment. Thirty-four members and guests were in attendance.

G. D. White, southern field representative of The American Guernsey Cattle Club, stated that his policies would be determined by the breeders in his territory and invited them all to call on him with problems which he might help solve. He advocated more promotional sales and stated that North Carolina is holding a sale in Lexington where only 4-H Club boys and girls and F. F. A. students would be eligible to bid on the cattle. Mr. White also gave information which he had recently secured in North and South Carolina which indicated that dairymen are losing money on every gallon of milk being produced.

Frank Johnson, *Golden Guernsey* representative of Asheville, N. C., brought regards from H. C. Bates. He reported on expansion in the South and reported that offices had recently been established in Richmond, Va., Asheville, N. C., and Nashville, Tenn. Mr. Johnson suggested that the breeders get established in premium milk sales now and be in a good position after the war is over.

H. L. Brown, Extension Dairyman, called attention to the fact that the dairy business is slowly drifting to the larger operators and he thought the association should remember the smaller breeders and stress the family cow where practical. Mr. Brown also stressed the importance of the work that had been started at the Prison Farm by Gerald L. Cox in artificial insemination, and the importance of improved fertilized pastures in order to meet the rising costs of production.

Wm. H. Juzi, secretary of the Pennsylvania G. B. A., gave an interesting report on the activities of his association.

The date of October 19 was set for the Florida Sale, the location to be

determined by the Sales Committee. President Donegan presented invitations from the Gainesville Chamber of Commerce and City Manager and the Ocala Chamber of Commerce to hold the sale at Gainesville and Ocala.

A lively discussion was held regarding the consigning of Bang's vaccinated animals to the sale. The question was left to the Sales Committee.

In suggesting constructive ways to spend the Association's money, President Donegan suggested that the Guernsey Breeders' Journal be provided for all vocational agricultural schools and county agents in Florida. It was moved and seconded that the secretary and G. D. White make the necessary arrangements.

The former officers were reelected: President, C. E. Donegan; vice-president, N. W. Green, and secretary-treasurer, J. H. Logan.

Rhode Island Meeting

THE Rhode Island G. B. A., whose membership includes breeders throughout the east, met as usual at the Narragansett Hotel in Providence for its annual meeting. The business meeting was handled with speed and dispatch by President Stuart Aldrich. After some difficulty in locating the nominating committee, the report of this committee was accepted and officers were elected as follows: Mrs. F. L. Williams, president; William Barclay, vice-president; A. C. Browning, secretary; Noah Knight, treasurer; George P. Clark, director for three years.

The highlight on the program following the luncheon was the presentation of the Aldrich Trophy to the cow with the highest percentage above requirements. The winner for 1943 was Flying Horse Royal Rose, owned by Flying Horse Farm, South Hamilton, Mass. Her record was 15059.4 lbs. of milk and 853.0 lbs. of fat in class GG, which was a class leading record. The winner for 1942 was also a cow owned by Flying Horse Farm, Alfalfa Farm Primrose, with a class leading record, of 17564.5 lbs. of milk and 1083.9 lbs. of fat in class BB. Since two successive winnings give permanent possession of this trophy, Flying Horse now has permanent posesssion. Robert Murray, manager of Flying Horse Farms, was presented with the trophy and made fitting remarks.

William K. Hepburn, Sr., of Foremost Guernsey Association, Inc., William K. Hepburn, Jr., of Langwater Farm, John Ladd and Dean M. H. Campbell of Rhode Island State College, Robert McKenzie of Argilla Farm, Richard Harwood, and Earl N. Shultz, were called on for brief talks. The sound movie, Guernsey at War, was shown.

George P. Clark, owner of Horse Shoe Falls Farms, extended an invitation for a field day, and this was unanimously accepted.

Iowa District Meetings

FIVE district meetings and one county meeting were held in Iowa, leaving only Central Iowa, which holds their meeting in connection with the state association. Exceptionally good interest was shown in all these meetings. All decided to hold a field day this summer and the Mt. Pleasant group, District No. 4, will again hold a parish show. It was pleasing to see a desire on the part of all those present to increase their Guernsey organized activity.

At all the meetings William Diamond, field-man for the Iowa State Dairy Association, gave an interesting talk on War Food production. C. B. Finley of The American Guernsey Cattle Club also gave a talk at each meeting, with Arthur Porter, Extension Dairyman of Iowa State, making one of the meetings. Round table discussions on various problems were held.

The first meeting was held at Mason City, District No. 5. A summer field day will be held at the home of secretary Courtney Lawyer, Manly, in June. The following officers were elected: President, Loren Brown, Algona; secretary-treasurer, Courtney Lawyer, Manly; directors, Wayne Barr, Algona, Oscar Harvei, Lake Mills, Charles Stubbs, Conrad, C. Ed Miller, St. Ansgar, Erwin Tietjens, Mason City, and Ernest Houch, Radcliff.

District No. 1 held their meeting at West Union. It was voted to hold a summer field day the third week in June at Jerry Spencer's Farm, Clermont. The following officers were elected: President, Jerry Spencer, Clermont; vice-president, D. R. Witter, McGregor; secretary-treasurer, Ray Lang, Garnavillo.

The District No. 3 meeting was held at Muscatine and the group decided to hold a field day at the same farm this summer. Officers elected included: President, Harlan Stubbs, Iowa City; vice-president, Hollis Jennings, Iowa City; secretary-treasurer, Eugene McBride, Muscatine; publicity secretary, Mrs. C. C. Erb, Iowa City.

District No. 2 held their annual meeting at Waterloo with a noon banquet at the Russell-Lamson Hotel. Officers reelected were: President, R. A. Nelson; secretary-treasurer, Arthur Saterlee, Independence.

Northern Kansas Meeting

THE Northeast Kansas G. B. A. held its annual meeting at Hiawatha on Feb. 25. The crowd was not large but the interest was keen. The minutes of the state meeting at Manhattan were read and discussed.

The district decided to have a field day similar to last year to be held at Perry Lambert's at Hiawatha. The date preferred was May 26. However, the 24th or 25th might be arranged. It will be in the time between May 22 and 27, inclusive, along with the other Kansas district meetings.

There was considerable discussion as to the possibility of sending a district herd to the Kansas State Fairs this year and to this end Perry Lambert, Robert Elder and Keith Van Horn were appointed as a committee to further investigate the matter and, if possible, send a district herd.

The officers for the Northeast District were elected as follows: Perry H. Lambert, Hiawatha, president; Robert R. Elder, Troy, vice-president; Keith W. Van Horn, Sabetha, secretary-treasurer.

M. M. Dickerson, county agent at Hiawatha, showed some slides and gave some interesting pointers on breeding programs, production records, bull proving, etc.

KEITH W. VAN HORN, Sec.

Records . . .

(*Continued from page 545*)

of quality products, and developed in half a century a new breed of dairy cattle, the "Red Danish," that is especially noted for its uniformly high yearly yield.

In 1871 the 808,000 cows classed as dairy averaged 2,900 pounds of milk and 90 pounds of fat. Most of them were of a beefy nature. In 1940 the country had 1,700,000 cows, with an average yield of 7,260 pounds of milk and 274 pounds of fat and 42 per cent of these were under test in the "Control Societies" which correspond to our Herd Improvement Associations or Herd Improvement Registry program. Chief reasons for this great progress in cow efficiency were the Control Societies, i. e., mass testing, and the cooperative breeding clubs. Everyone talked and strove for better stock. It was a case of building efficient production or starving, so out of the crucible came better cattle. With the yield and fat per cent testing, and the sire proving, were cattle shows, type classification and better feeding. The main incentive for getting good herds was economic; the lesser one was the government's appeal to build a sound industry for the country's welfare. Today all Danish herds in which breeding cattle are raised for sale must be on test for yearly production because no breeding stock can be sold as such except from tested ancestry. For many years now this rule has made possible very careful selection by the buyers.

In 1940, there were 6,900,000 of Germany's 10,200,000 dairy cows on test for production. This is 67.6 per cent and includes herds of six or more cows. The program is superimposed by the government as is all food production.

Suggestions

The writer offers these suggestions pertaining to improvement of our production:

1. That a program be started by breed associations, herd improvement association officers and members, county agents and extension dairymen to double the per cent of cows on yearly test in this country during the next two years. Suppose this goal were reached. Within a few years one result would be at least two billion pounds more milk annually from the newly tested herds. Cows in tested herds have been running between 3,500 and 4,000 pounds above the yield of all dairy cows in the country. A great gain would also be the founding of many new sources of breeding stock for observation and use.

2. That a survey be made and in each state have lists of all dairymen who are raising replacements sired by bulls from untested ancestry—emphasis on records of sisters, dam and grandams. Design a program to reach these men, having as a goal their use of talented bulls, either by a special purchase plan, or through membership in an approved cooperative breeding association. Publish honor rolls of those doing constructive breeding and testing.

3. That breed associations prohibit the sale of pure breds as breeding stock, from untested dams. This would enable every purchaser to have access to records and would be especially helpful to those buying their first registered cattle.

4. That those now testing put all records over each cow's head, on a sizable rectangular card, slate, or blackboard. This will help to build interest and make all dairymen more "record conscious." When this is done, visitors can learn much about a man's herd even though he or his herdsman is not at home.

The problem of increasing the efficiency of our dairy herds is in the same category with the one having to do with turning out war material. Milk and its products are among the top articles in the food for victory set-up. Beginning two years ago the women were everywhere implored to help in the war plants. They have been responding nobly. Women cow testers are also serving capably in many states where there is a shortage of men. More will help, too, if they are needed. The doubling of the number of tested cows would fit in mighty well with the government's speed up program.

Guernsey History . . .

(*Continued from page 547*)

being tested. The first one, Donna May Aida of Linda Vista, with a record of 9641.0 lbs. of milk and 493.5 lbs. of fat in class G, at a "Special Guernsey Show held at Framingham, Mass., Sept., 1914, won second prize in three-year-old class, also Trophy for best female any age bred and owned by Exhibitor." Imp. King of the May had 13 A. R. daughters then, and Ne Plus Ultra had 10 daughters on test.

"Don Adonis of Linda Vista," according to the pedigree, was "Born Oct. 1, 1911." In a flourishing handwriting the pedigree of the dam, "Comely Rose No. 17292, A. R. 1408" was inscribed on the lower half of the sheet. Had you forgotten that "Sheet Anchor No. 2934, A. R. 9" was "Winner of many first prizes and championships in 1895 and 1897?" Or that his son, "Rutila's Sheet Anchor No. 5701," was "sire of 18 sons and daughters in the A. R.," and that he was "Own brother to Sheet Anchor's Rutila No. 9170?"

Don't laugh—it was close-up information in those days, and it was what sold "Don Adonis" to Mr. Humphrey. In the first 1600 cows to be tested (there are over 82,000 records now) not many cows had made 641.8 and 652.5 lbs. of fat, and those records were made by the dam and grandam of this bull calf, born in 1911!

"Don Adonis" lived up to his breeding for Mr. Humphrey. He left only seven Advanced Register daughters, but literally hundreds of his descendants have helped to make Guernsey history in California. Most of the present Happyholme herd traces to the old bull, largely through his grandson, Escalon Challenger, sire of Escalon May King, he the sire of Escalon Pearl King, and he the head of such Escalon and Happyholme families as the Emma's, the Hilda's, the Doreen's, the Pearley's and the Cleo family. "Challenger" was the sire of the dam of the Rosebud family; with its class leaders and long distance records.

George Emde and a lot of owners of the same blood are glad that Mr. Smith and Mr. Humphrey got to-

gether. And your researcher is glad that Albert Deboy preserved Charlie Maurer's papers and pictures. It's another chapter in Guernsey history.

Mastitis . . .

(*Continued from page 549*)

as heifers or clean cows are available to replace them.

20. Watch carefully for new cases, and treat these cases promptly.

If the man who does the milking will keep a program of this kind near at hand so that he will remember the various items as he is doing his daily chores; and if the veterinarian in charge will treat the cows according to the symptoms shown; mastitis can be licked. Then you can put the credit on any item or any combination of items, as you choose.

It is well to remember that a man is likely to see what he is looking for, and fail to see that which he is not trained to see. Therefore, one almost never sees his own faults and shortcomings with clarity, but always finds some other cause which is more important. The bacteriologist is likely to find bacteria wherever he looks, the veterinarian is likely to find favorable results when treatment is made under his recommendation, and the dairyman will give the credit for improved conditions to that portion of the program upon which he has focussed his attention. All to often the dairyman will be ready to believe that udder injections or medicinal treatments have been the important factors, rather than that he has corrected some of his own errors in feeding and management.

In dealing with this problem each of us serves as an observer, and a reliable observer reports what he sees—but no observer can see the complete action. The headlines must be written by a disinterested editor who sees the reports of many observers, and is not too close to the action.

The success of a quick blow with udder injection, or intravenous feeding, may be greatly overestimated because it is spectacular. The flanking maneuvers with incubators, dyes, and microscopes make good copy, too, because they are out of the ordinary for most people who milk cows. But the frontal attack by the thousands of milkers, each one doing the proper task at the proper time, is overlooked; although it is bound to be the deciding factor in the final victory. There isn't much glamor or glory in this part of the drive; until the results begin to show in greater profits because there are fewer infected cows producing at partial capacity.

Lonicera Farms Dispersal

THE Lonicera Farms Guernsey herd, owned by Harold M. Leinbach, Warren F. & Katherine B. Whittier, Douglassville, Pa., was sold at auction on the Fair Grounds, Hatfield, Pa., on February 18. The 37 head sold for $6,625, an average of $179.05.

Top animal of the sale was Maxim's Ladarparture, that was purchased by Samuel G. King, Douglasville, for $380. She was a daughter of Quail Roost Prince Maxim. Mr. King was also the heavy buyer securing 22 head for $4,335.

The sale was managed by the Pate Sales Company, Trenton, N. J., with E. M. Granger, Jr., as auctioneer.

Following is the sales list:

John Brungard, Oley, Pa.	
Gold Lad's Successor (Bull)	$85
Walter D. Cherry, Philadelphia, Pa.	
Maxim's Soldarthelma	150
Dart's Samsoldot	140
Craftsman's Dardeparsol	165
Ira Cullen, Perkasie, Pa.	
Kemah Ladardollie	175
Raymond Dager, Forest Grove, Pa.	
Maxim's Ladardepar	200
Richard Hynes, Jr. Collegeville, Pa.	
Penstate Reveller's Dart (Bull)	95
Lonicera Guardsman (Bull)	100
A. M. Kennel, Honey Brook, Pa.	
Gold Lad's Solodot	120
Heifer Calf	45
Samuel G. King, Douglassville, Pa.	
Kemah Dotsol	200
Gold Lad's Dot	140
Lonicera Dolclipper	240
Maxim's Clipsol	170
Lonicera Graceful	250
Lonicera Kaysoldepar	230
Maxim's Ladarparture	380
Maxim's Ladpar Girl	260
Maxim's Ladpar	200
Craftsman's Samladpar	125
Guardsman's Ladpar	110
Maxim's Ladarfield	170
Maxim's Notlawn	350
Maxim's Gotina	180
Craftsman's Gotina	130
Craftsman's Ladtina	140
Kemah Merce	225
Maxim's Merce	170
Maxim's Sammerce	155
Gold Lad's Loise	200
Guardsman's Samsolmaid	120
Maxim's Ladabbisol	190
J. S. Parry, Rushland, Pa.	
Lonicera Ladarparture	130
Caroline K. Post, Perkasie, Pa.	
Lonicera K. Ladmary	220
Craftsman's Ladmary	330
Fred O. Stoneback, Quakertown, Pa.	
Kemah Wondersol	210
R. V. VanKleek, Phoenixville, Pa.	
Gold Lad's Crelily	125

State Champions

ALABAMA

AA Westmooreland Carolina 556524, 14798.0 pounds milk; 653.6 pounds butter fat. (1095 T. M.) Breeder, William Moore Cary, N. C. Owner, Clyde L. Coe, Dothan.

MAINE

FFF Portland Confident's Harriet 739274, 6676.2 pounds milk; 413.0 pounds butter fat. (610 T. M.) Breeder and owner, S. C. Hall, South Portland.

MISSISSIPPI

EHI Sunbeam's Delightful 699460, 7843.8 pounds milk; 428.2 pounds butter fat. (576 T. M.) Breeder and owner, J. T. Callicott, Coldwater.

SUMMARY OF 83657 ADVANCED REGISTER RECORDS

Includes Single, Double and Triple Letter Records

	Records	Lbs. Milk	Lbs. B. F.	Per Cent
Class A	22161	11414.5	561.0	4.91
Class B	5391	11079.4	550.6	4.97
Class C	6231	10572.6	524.8	4.96
Class D	6920	10269.2	512.5	4.99
Class E	8624	9631.9	484.0	5.02
Class F	10583	9481.6	469.7	4.95
Class G	23747	8981.3	448.2	4.99
	83657	10116.5	502.1	4.96

A Change Among the Leaders

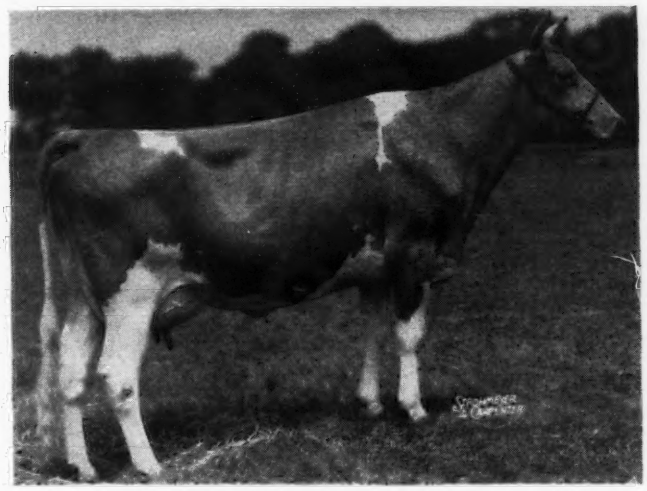

Harmony Hollow Jacqueline

Harmony Hollow Jacqueline 633222, A. R. 66538

SECOND IN CLASS GGG

LANGWATER HELIOS has the distinction of his first daughter to complete test being a class leader. This daughter is Harmony Hollow Jacqueline, owned by Joseph H. Reinfeld, Inc., Scobeyville, N. J. Her record that placed her second in class GGG is 12104.9 lbs. of milk and 625.9 lbs. of fat. She was one of the first animals purchased by Reinfeld Farms in July, 1941. Mr. Reinfeld took over this farm in May of 1941 and has erected a modern set of dairy buildings.

The sire of this heifer, Langwater Helois, is a son of Langwater Countryman. His dam is Langwater Crescent, a daughter of Langwater Pharaoh and Moonlight's Coronet of Jean Du Luth. Langwater Crescent has a record in E of 12447.0 lbs. of milk and 605.9 lbs. of fat. She has a record in B of 14432.0 lbs. of milk and 735.1 lbs. of fat. She has two sons, Langwater Forward, A. R., herd sire at the farm of W. W. McKitrick and Son, Columbus, Ohio, and Langwater Champion in the herd of A. B. Ruddock, Richmond, Va.

The dam of Harmony Hollow Jacqueline is Harmony Hill Jill with a record of 8499.1 lbs. of milk and 398.0 lbs. of fat in class GGG. Her sire is Merry Pat of Hill Girt, a son of Merry Top of Hill Girt and Nora Patti of Hill Girt. Nora Patti of Hill Girt is a daughter of Noranda. Merry Top of Hill Girt is the sire of Jeanette of Hill Girt Farm, which made a class leading record in AA of 15802.2 lbs. of milk and 956.6 lbs. of fat. The dam of Harmony Hill Jill is Neptune's Ultra Jebb. Her sire is Albamont Neptune, and her dam is Ultra Jebb of Fritzlyn, a daughter of Florham Charter.

"Jacqueline" got off to a bad start being sick following calving. She came back, however, to produce over 1000 lbs. of milk in each calendar month of the year on test.

Samuel Reinfeld is vice-president of the company, and lives on the farm and supervises it with the assistance of Joseph Adams, manager, and James Kirk, herdsman.

Sire: Langwater Helios 263660.
Dam: Harmony Hollow Jill 538394.
Breeder: Joseph M. Roebling, Harbourton, N. J.
Owner: Joseph H. Reinfeld, Inc., Scobeyville, N. J.
Born: May 18, 1940. Calved Oct. 12, 1942.
Served Mar. 19, 1943. Calved Jan. 20, 1944
Carried calf 175 days during test.
Requirement for admission 268.0 lbs. fat.
Supervised by New Jersey State College.
2 Milkings daily.
Total Milkings 610.

1942	Milk Lbs.	Butter Fat %	Butter Fat Lbs.
Nov. 10	983.5	4.41	43.37
Dec.	1366.9	4.45	60.83
Jan. 1943	1376.2	4.95	68.12
Feb.	1203.5	5.30	63.79
Mar.	1279.0	5.45	69.71
April	1108.5	5.60	62.08
May	1188.0	5.31	63.08
June	1106.3	5.00	55.32
July	1075.4	5.07	54.52
Aug.	1073.5	6.00	64.41
Sept. 10	344.1	6.00	20.65
Total	12104.9	5.17	625.9

Butler-Lawrence County Meeting

FLOYD S. Barlow, field secretary of the Ohio G. B. A., was the feature speaker at the fourth annual dinner meeting of the Butler-Lawrence County G. B. A. held at the Nixon Hotel, Butler, Pa., on Feb. 29. With charts and apt illustrations from experiences on farms, Mr. Barlow pointed out steps necessary in the building of a good herd and an active county association.

Wm. H. Juzi, field secretary, gave a brief summary of the State Association's activities during the last year and with charts illustrated the many Guernsey activities in which Pennsylvania leads all other states.

At the reorganization meeting, Vernon Fisher was reelected as a director; Wm. R. Fox, Enon Valley, was elected to succeed Mark Moser as president; Vernon Fisher was elected vice-president, and C. R. Hartzel, secretary-treasurer.

WM. H. JUZI

Guernsey Distribution

THE Peoples National Bank of Lawrenceburg, Ind., under the supervision of Bruce Miller, Vocational Agriculture Instructor, sponsored a pure bred Guernsey distribution to 4-H Club members on February 14. Twenty-four animals, consisting of bulls, heifers, cows and bred heifers, were selected from blood lines and production ancestors from Fred Seiss, Lebanon, Ind.; R. P. Voight, Jeffersonville, Ind.; W. H. Ostermeier, Midland, Ohio, and Guy C. Coy, Xenia, Ohio.

This is the second year this project has been undertaken with the purpose in mind of improving the quality of dairy animals in Dearborn County. Last year's distribution met with success and it is hoped to continue it each year.

Those attending the distribution from outside were W. J. Arbuckle of Shelbyville; Arthur Telfer, Lafayette; Fred Seiss, Lebanon, and R. P. Voight, Jefferson.

BRUCE MILLER

Applicants for Membership

THE following Guernsey breeders have applied for membership in The American Guernsey Cattle Club:

CONNECTICUT: Juanita A. Smith, Newtown, recommended by Richard G. Harwood.

DELAWARE: Girvin K. Benard, Wilmington, recommended by James L. Luke, Jr.

ILLINOIS: Wm. Y. Gilmore, Jr., Oak Park, recommended by Richard G. Harwood.

MICHIGAN: Harry C. & Gordon C. Bates, Clarkston, recommended by George M. Newlin.

OHIO: George J. Haase, Toledo, recommended by H. F. Krimendahl.

PENNSYLVANIA: J. Thomas Carman, Glen Rock, recommended by Wm. A. Frew; L. C. Herkness, Nottingham, recommended by A. Morris Herkness.

WISCONSIN: Harry Culver, Burlington, recommended by R. R. Schwartz; Frank E. Fox, Jr., Waukesha, recommended by George McKerrow & Sons Co.; Gilbert F. Hansen, New Holstein, recommended by Charles L. Hill; D. M. Laney, Dousman, recommended by L. B. Stevens.

Calico Does it Again, and Again, and Again!

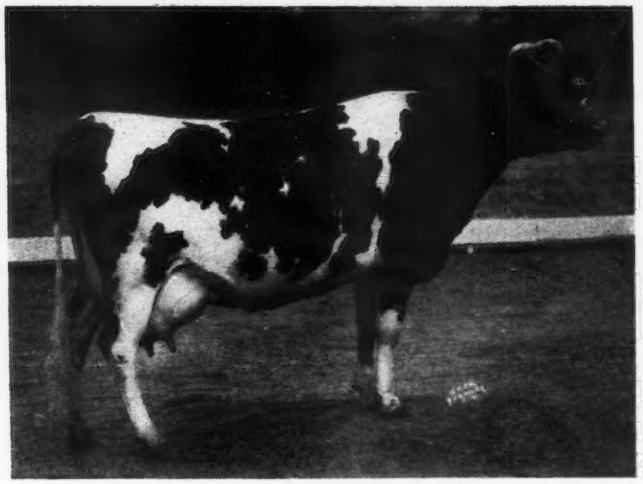

Adohr Supreme Calico

WHEN Adohr Supreme Calico made her first record of 12258.1 lbs. of milk and 704.0 lbs. of fat, she became the California State Guernsey champion in class GG, at two years old when her record was started.

When she came right back again the next year with 15475.5 lbs. of milk and 920.0 lbs. of fat in E, as a junior three-year-old, she not only became the state champion in that class, but won second place in the Guernsey breed. That's when the milkers at Adohr Milk Farms, Tarzana, Calif., shouted "Calico does it again!"

When she dropped her third calf as a four-year-old and made a record of 17596.7 lbs. of milk and 957.6 lbs. of fat in BB, she won the state championship in that class, and sixth place in the Guernsey breed. It was about this time that the Adohr crew began to predict that "Calico" was capable of making 1,000 lbs. of fat, as they sang "Calico does it again, and again!"

Now that this great little cow has made 19456.7 lbs. of milk and 1048.9 lbs. of fat in class A, at five years old, with her fourth calf, she justified their confidence and the theme song at Adohr is "Calico does it again, and again, and again!" This being the highest record in the Guernsey breed west of the Mississippi River, including California, she has the distinction of winning her fourth consecutive state championship with her first four calves.

Furthermore, she sets a breed record for production with first four calves, with a total of 64787 lbs. of milk and 3630.7 lbs. of fat. Three other cows have made this much in four records, but not on the first four consecutive records. She was two years and 12 days old when she started her first test; freshened with her second calf at three years and 74 days; with her third calf at four years and 206 days; and with her fourth calf at five years and 263 days. She is bred to freshen again in July, and will again be retested, to see if she can do it again.

"Calico" is sired by Surrogate's Supreme of Adohr, the inbred son of Langwater Surrogate. Her dam is Wayside's Calico, bought from George H. Burge of Oregon. This foundation cow has a record of 9295.3 lbs. of milk and 493.8 lbs. of fat in AAA, made in 305 days on twice daily milking. She has proved to be a great brood matron, as she has two other daughters that are now making good records at Adohr, and that will be announced as they finish.

Chat . . .

J. A. Gere, Bloomfield Hills, Mich., who has been manager of the Endicott Guernsey Dairy Farm for over eight years, has resigned and is taking charge of Wabeek Farms, Pontiac, Mich. Besides pure bred Guernseys, Wabeek Farm has Aberdeen Angus. Mr. Gere is hoping to make this one of the good stock and dairy farms in the state.

Oscar Sturdevant is now herdsman at Zenda Farms, Clayton, New York.

GORDON HALL

Purchasing Agent ***Consultant***

For a number of years I have cooperated with owners and managers in founding and developing herds. I believe this work has been profitable to them, at least all are on a sound basis, and that I can be of equal help to others.

Princeton TEL. 1895 **New Jersey**

Michigan State Fair

THE United States Government having occupied the Michigan State Fair grounds for war purposes, the 1943 state fair livestock shows were held at the county fairs throughout the state. The Guernsey State show was held in Adrian in conjunction with the Lenawee County Fair during the week following Sept. 20, 1943.

The breeders felt very fortunate to have Delbert Kingston, manager of the Curtiss Candy Company Farms in Illinois, act as judge, and he pleased exhibitors and spectators alike with his placings. Judging day was unseasonably cold and disagreeable, and in spite of a raw wind a large crowd of keenly interested spectators remained at the ringside; remained even when a group of soldiers set up camp nearby to show civilians equipment and mode of life in the army.

Many of the 63 head of cattle exhibited represented some of the good breeding establishments in the country.

The grand champion bull, Willowbrook Royal Herod, shown by Cooley Brothers of Medina, was sired by Raemelton Royal Talisman. A very close contender was the reserve champion, Lockshore Emblem, a grandson of Langwater Eastern King, shown by B. S. Knapp of Monroe.

The junior champion bull was an outstanding calf shown by W. H. Eichbauer of Monroe. The reserve junior champion, Maple Lane Lucky's Laddie, was a son of a class leader, Maple Lane Lucky Lass, shown by Myron Jacob of Riga.

The grand champion cow, Norinda of LaPlaisance, shown by Mr. & Mrs. Clarence L. Johnson, was also sired by a Lockshore bull, Lockshore Belle's Noble.

The Premier Michigan Breeder Banner was also awarded to Mr. & Mrs. Johnson on the animals exhibited from their Lenewee herd.

Following is a list of awards:

BULL CALF, 4 MONTHS AND UNDER 12

1, Shawnee Springs Major, W. H. Eichbauer; 2, Lenewee Tophat, Mr. & Mrs. Clarence L. Johnson; 3, Opal's Vanguard of Merm Farm, Myron Jacob; 4, Willowbrook Royal Bud, Cooley Brothers; 5, Susie's Monogram of Elmetta, Betty Sue Chambers.

BULL, 1 YEAR AND UNDER 18 MONTHS

1, Maple Lane Lucky's Laddie, Myron Jacobs; 2, Romeo's Foremost Liberator, Doty Brothers.

BULL, 18 MONTHS AND UNDER 2 YEARS

1, Heartwood of Primrose, Mr. & Mrs. Clarence Johnson; 2, Willowbrook Royal Shane, Cooley Brothers; 3, Cesor Melrose Maxim, J. P. Witt; 4, Lenewee Fedora, William W. Case.

BULL, 2 YEARS AND UNDER 3

1, Lockshore Emblem, B. S. Knapp; 2, Longacres Whirl Away, Harley Kimerer; 3, Independent Junior of Lenewee, Harry Lawrence; 4, Snow Dawn of Cowham Farm, Thomas Harland.

BULL, 3 YEARS AND OVER

1, Willowbrook Royal Herod, Cooley Brothers; 2, Lenewee Primrose Highhat, Mr. & Mrs. Clarence Johnson; 3, Sycamore Vale General, Thomas Harland; 4, Willowbrook Royal Tim, Cooley Brothers.

HEIFER CALF, 4 MONTHS AND UNDER 12

1, Meltha's Hope, Harley W. Kimerer; 2, Shawnee Springs Charity, W. H. Eichbauer; 3, Shawnee Springs Nannette, W. H. Eichbauer; 4, Willowbrook Royal Dorthiel,

DAISY CATTLE MARKER

Patent numbers 2327823 and 2327824—Other patent claims allowed.

No. 20 Bull Marker

Standard numbers are stamped 1 to 300. Large numbers black inlaid. Chain and marker plate plated.

With Easy On—Stay On Markers You Will Know Your Cows and Calves

No. 17 for horns **$6.50 per dozen**
No. 18 used around neck **$7.50 per dozen**
No. 19 for calves and young stock **$7.00 per dozen**

No. 21 used around neck, market plate stands perpendicular, numbered on both sides **$9.50 per dozen.**

No. 22 for calves and young stock, same as No. 21 except shorter chain. **$8.50 per dozen.** The above numbers furnished assembled with adjustable chain. Postpaid. Sample mailed for **60 cents. Please tell us what breed cattle you have when ordering.**

No. 20 Combination Bull Marker furnished assembled, adjustable chain. He is easily handled with this attractive combination marker. **Price $2.50 Postpaid.**

Manufactured by

Golden Arrow Farms **Box 7, Dept. G Huntington, Indiana**

At Last —

THE PERFECT CALF NIPPLE

HEAVY DUTY LONG LASTING

The Perfect Calf Nipple is designed and constructed to give long, rugged duty. It fits on a one quart or two quart bottle conveniently. Place your order for the Perfect Calf Nipples today and make sure you have a supply on hand for the duration.

Order Direct

Price— 2 for $1.00 Prepaid

DEALERS WANTED

Cut this ad out and take it to your local Druggist or Feed Store. Ask him to stock this nipple for your convenience. Notice to DRUGGISTS —These nipples cost NARD—A. O. T. Doz.

Write

EZELL LABORATORY
Dept. A
Bellflower, Calif.

Handy Hoof Trimmers

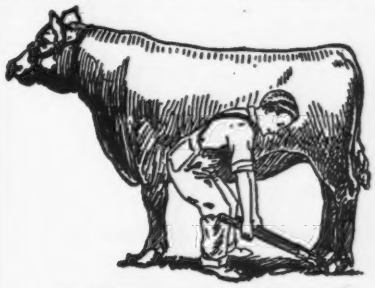

An ideal tool for every farmer. So simple that a boy can do the work. Use this tool for trimming hoofs on horses, cows and bulls. Ideal for dehorning young stock. Using this trimmer prevents accidents, saves time and money. 30-inch handle gives leverage. Made of high carbon tool steel. $5.65 delivered.

Over 35,000 Satisfied Users.

MILCARE CO., Fergus Falls, Minnesota

Cut your BREEDING FAILURES

Don't slaughter your shy, slow, or seemingly barren breeders. Feed them VICTOR WHEAT GERM OIL. Users report breeding troubles corrected after one VICTOR feeding. Typical is C. G. A., dairy breeder, who writes, "I had a pure bred cow which I could not get with calf. Served her five times; then used wheat germ oil and she settled on the next service." Costs less than ½c per cow per day; costs you nothing if not satisfied with results. Send $16.50 for gallon, or $4.75 for quart. Shipment prepaid if cash accompanies order. **Sunland Manufacturing Co., 204 N. W. Warehousing Bldg., Minneapolis 3, Minnesota.**

Victor Wheat Germ Oil
SOLD UNDER MONEY BACK GUARANTEE

4 ounces $1.00
1 Pound $3.00

BOSTON BALM is guaranteed to help **PREVENT CALFBAG**

Use 24 or 48 hours before freshening.
Money back if you are not pleased.

BOSTON BALM CO.,
Brookline, 46 Mass.

THE WAR WILL END SOME DAY

If we don't have what you want now, we may have it a little later. Let us know your wants.
CATALOG MAILED ON REQUEST.

THE **MOORE BROS.** CORP. ALBANY 7, N. Y.

STEWART RIVERS
LIVE STOCK SALES
ADVISORY SERVICE
Tel. 1432-J
Fredericksburg, Va.

GLENN G. LECKY
Auctioneer
of Pure Bred Guernseys
Holmesville - Ohio

In order to save paper, eight pages have been eliminated from this Journal. Therefore, folio numbers 561-568 are missing from this issue.

Cooley Brothers; 5, Willowbrook Royal Ruby, Cooley Brothers.

HEIFER, 1 YEAR AND UNDER 18 MONTHS

1, Shawnee Springs Trixie, W. H. Eichbauer; 2, Shawnee Springs Tiby, W. H. Eichbauer; 3, Janet of Macon, Harley Kimerer; 4, Willowbrook Royal Polly, Cooley Brothers; 5, Lenewee Lovely Mantilla, Mr. & Mrs. Clarence Johnson.

HEIFER, 18 MONTHS AND UNDER 2 YEARS

1, Willowbrook Sunny Della,. Cooley Brothers; 2, Willowbrook Sunny Joice, Cooley Brothers; 3, Shawnee Springs Nancy, W. H. Eichbauer; 4, Vanguard's Pansy, Doty Brothers; 5, Cynthia of Doty Homestead, Doty Brothers.

COW, 2 YEARS AND UNDER 3

1, Willowbrook Lady Doris, Glen Jacobs; 2, Lenewee Happy Sal, Mr. & Mrs. Clarence Johnson; 3, Willowbrook Royal Rosemary, Cooley Brothers; 4, Loma Roy's Ellen, Thomas Harland; 5, Blossom Queen of Lake View, Ben L. Chambers.

COW, 3 YEARS AND UNDER 4

1, Lenewee Salette, Mr. & Mrs. Clarence Johnson; 2, Sunnyside Karen, Ben L. Chambers; 3, Merestead Paula, Hackman & Orns.

PRODUCTION RECORD

1, Lenewee Salette, Mr. & Mrs. Clarence L. Johnson; 2, Merestead Paula, Hackman & Orns; 3, Sunnyside Karen, Ben L. Chambers.

COW, 4 YEARS AND UNDER 5

1, Norinda of La Plaisance, Mr. & Mrs. Clarence Johnson; 2, Mary Lu of La Plaisance, B. S. Knapp; 3, Willowbrook Royal Red Rose, Cooley Brothers; 4, Lenewee Lindy, Mr. & Mrs. Clarence Johnson.

PRODUCTION RECORD

1, Willowbrook Royal Red Rose, Cooley Brothers; 2, Mary Lu of La Plaisance, B. S. Knapp.

COW, 5 YEARS AND OVER

1, Willowbrook Royal Anna Bell, Cooley Brothers; 2, Willowbrook Royal Rosebud, Cooley Brothers; 3, Veta of Woodland, Thomas Harland; 4, Zindy on The Boyd Farm, Mr. & Mrs. Clarence Johnson; 5, Comfort P. Cora's Corabell, Hackman & Orns.

PRODUCTION RECORD

1, Willowbrook Royal Anna Bell, Cooley Brothers; 2, Zindy on The Boyd Farm, Mr. & Mrs. Clarence Johnson; 3, Willowbrook Royal Rosebud, Cooley Brothers.

SENIOR AND GRAND CHAMPION BULL

Willowbrook Royal Herod, Cooley Brothers.

RESERVE SENIOR AND GRAND CHAMPION BULL

Lockshore Emblem, B. S. Knapp.

JUNIOR CHAMPION BULL

Shawnee Springs Major, W. H. Eichbauer.

RESERVE JUNIOR CHAMPION BULL

Maple Lane Lucky's Laddie, Myron Jacob.

SENIOR AND GRAND CHAMPION FEMALE

Norinda of La Plaisance, Mr. & Mrs. Clarence Johnson.

RESERVE SENIOR AND GRAND CHAMPION FEMALE

Willowbrook Lady Doris, Glen Jacobs.

(*Please turn to page 670*)

SAVE THIS MILK
SAVE MESS AND MONEY, TOO
1500 POUNDS
MANAMAR
CALF PELLETS AND CALF MEAL
- Save up to 1500 lbs. of milk per calf raised
- Every dollar invested in pellets or meal saves you $3 to $5 worth of milk badly needed for human use
- No mess of mixing gruel—no pails to wash nor water to heat
- See your local dealer, or write for details

PHILIP R. PARK, INC.
608 SOUTH DEARBORN ST., CHICAGO 5, ILL.

DAIRYMEN—BREEDERS SUPPLIES
C.H.DANA
Latest and best equipment, hundreds of illustrated supplies. Fast service. Money-back guaranty. Send today.
Many hard-to-get items in new 1944 **CATALOG**
C. H. DANA CO., Inc. (Est. 1861) 45 Main St., Hyde Park, Vermont

FRANKLIN Uterine Capsules
A valuable aid in removing afterbirth and treats septic infection. 3 capsules $1, 12 for $3, postpaid.
CATALOG FREE!
O. M. FRANKLIN SERUM COMPANY
Livestock Exchange Building DENVER, COLO

FARM MANAGEMENT
Surveys, Budgets, Accounts, Tax Returns
Full or Partial Supervision of all Farm Operations, Livestock, Purchases
Send For Booklet
BURLINGAME, FIELD, PIERCE & BROWNE
Incorporated 1922
45 West 45th St. New York, N. Y. — 913 Turks Head Bldg. Providence, R. I.

PURINA'S *On-the-Farm* SERVICE

... Began on Horseback !

A frequent caller on farmers and planters along the Mississippi in the gay 90's was Will Danforth—a young man with a new idea. This idea was a better way to feed mules . . . a commercial feed, ready-mixed, to keep mules in condition and working hard.

At regular intervals he would make a trip on horseback down the river to help mule owners with their feeding problems. He'd carry along samples of his new feed, take orders and ride back to his tiny St. Louis mill where he'd supervise the mixing of the feed which would then be delivered by river boat. Because Will Danforth's mule feed did the job, his idea grew, and soon Purina became popular on more and more farms.

As his company grew, Will Danforth saw to it that his early practice of calling on farmers to give them helpful feeding service right on their farms was continued. "Purina," he said, "must stand for extra service as well as quality results."

TODAY... Purina Dealers Bring the Latest in Feeding Service to Farms in Their Communities

Purina dealers today still are dedicated to helpful on-the-farm service. Many have a trained Feeding Advisor who spends his time helping with feeding, management and disease control problems. Call on your Purina dealer for help when you need it . . . he's capable and willing to do his best. His special wartime job in the "Food for Victory" Crusade is to help you s-t-r-e-t-c-h precious feed supplies . . . to help you produce food to fight for freedom! Ask him today to help you fill out helpful Feed S-t-r-e-t-c-h-e-r Sheets on your poultry and livestock.

SERVICE YOU GET AT THE CHECKERBOARD STORE

50th ANNIVERSARY PURINA MILLS Wm. H. Danforth 1894-1944

The Purina dealer in your community brings you the results of Purina's 50 years of research and experience which go into every bag of Purina Chows for poultry and livestock. Depend on him, too, for information and helpful literature.

Many Purina dealers operate one-stop service stores supplying Purina Chows and Sanitation products, baby chicks, hay and grain, seeds, fertilizers, farm equipment and Approved Purina Custom Grinding and Mixing Service to turn home grain into efficient, balanced rations.

For Service, remember your Purina Dealer and the Store with the Checkerboard Sign.

PURINA MILLS *and 7,000 Purina Dealers the Country Over*

YOUR HAY won't actually bring $80 a ton on the market. But failure to feed it with pasture next summer may cost you that much in lowered milk production.

You know, of course, that pasture is good, cheap feed—that it contains valuable vitamins and proteins, and that cows like it. Yet cows on pasture are often—almost always—underfed.

If grass is short they do not get enough to eat. If it is full of water, lush and green, they cannot eat enough pasture alone to give them the proper amount of roughage.

Feeding hay with pasture lets your cows get all the roughage they need and, as a consequence, severe summer slumps in milk production and losses in body weight can be avoided.

Many dairymen find that a hayrack in pasture is the simplest, easiest and most convenient way to feed hay with pasture.

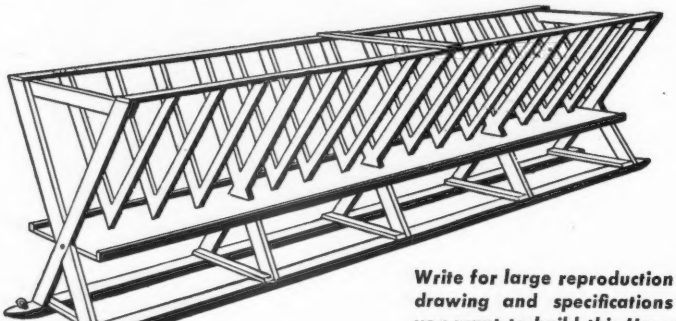

Write for large reproduction of drawing and specifications if you want to build this Hayrack

In addition to pasture and hay, give your cows the amount of Larro Dairy Feed each needs according to her weight and production.

MINNEAPOLIS DETROIT **GENERAL MILLS** ***Commercial Feeds*** **SAN FRANCISCO KANSAS CITY**

Larro

DAIRY FEED

★ ★ ALL OVER AMERICA ★ ★

Michigan Fair . . .

(*Continued from page 560*)

JUNIOR CHAMPION FEMALE

Willowbrook Sunny Della, Cooley Brothers.

RESERVE JUNIOR CHAMPION FEMALE

Meltha's Hope, Harley Kimerer.

DAIRY HERD

1, Mr. & Mrs. Clarence Johnson; 2, Cooley Brothers.

PRODUCTION RECORD

1, Mr. & Mrs. Clarence Johnson; 2, Cooley Brothers.

YEARLING HERD

1, Cooley Brothers; 2, Mr. & Mrs. Clarence Johnson.

CALF HERD

1, W. H. Eichbauer; 2, Cooley Brothers; 3, Mr. & Mrs. Clarence Johnson.

OPEN GET OF SIRE

1, Cooley Brothers on get of Raemelton Royal Talisman; 2, W. H. Eichbauer on get of Langwater Argyll; 3, Mr. & Mrs. Clarence Johnson on get of Lenewee Primrose Highhat.

JUNIOR GET OF SIRE

1, W. H. Eichbauer on get of Langwater Argyll; 2, Mr. & Mrs. Clarence Johnson on get of Lenewee Primrose Highhat; 3, Cooley Brothers on get of Raemelton Royal Talisman.

PRODUCE OF DAM

1, Mr. & Mrs. Clarence Johnson on produce of Sally on The Boyd Farm; 2, Cooley Brothers on produce of Wild Rose of Willowbrook; 3, Cooley Brothers on produce of Sue of Willowbrook; 4, W. H. Eichbauer on produce of Fairholme Nancy; 5, Mr. & Mrs. Clarence Johnson on produce of Lenewee Lindy.

MRS. CLARENCE L. JOHNSON

McAfee Dispersal

ERNEST McAFEE and his daughter and son-in-law, Mr. & Mrs. Harry Lindstrand, of Bluffton, Ind., held a dispersal of their herd of Guernseys on February 24. In the last 25 years Mr. McAfee has bred two herds of grade Guernseys, but within the last eight years has been developing a good herd of registered cattle. Because of their father's ill health, Mr. & Mrs. Lindstrand deserted the field of commercial art to become partners with

Mr. McAfee two years ago. Now, with Mr. McAfee retiring from the partnership, and the shortage of adequate labor making it impossible to continue on with the herd as large as it was, they decided after much thought to disperse the herd if they were to operate the McAfee Farms for the coming year. As a result, several of the good animals remained on the farms, including the young herd sire, Foremost Bandmaster, which went for $1,130; and the second high female, Hilda of McAfee Farms, which they kept for $735.

The 46 head sold brought $13,900, averaging $302.17, and included several young calves. The top female went to Vern Lewark of Anderson, Ind., who paid $775 for Alice Ann of McAfee Farms. He also took her dam, Lavelle's Joan of McAfee Farms, for $400. Six heifers by Golden Arrow Champion went to Mr. Lewark and Lowell Wright. They were sold, high bidder getting the choice, and they chose to take all six for $245 each, or a total of $1,470. Besides the top cow and her dam previously mentioned, Mr. Lewark also bought Diamond Bess of McAfee Farms for $300, a dam of one of the partnership heifers.

The sale was managed by Everett R. Beaty of Huntington with Roy Johnson as auctioneer.

Following is the sales list:

Albert J. Blair, Fairmount, Ind.	
Bandmaster's Foremost Obligato	$105
Gerald B. Burke, Pendleton, Ind.	
Alfred of McAfee Farms (Bull)	455
William E. Davis, Pennville, Ind.	
Mary Kay of McAfee Farms	150
Albert Diller, Coldwater, Ohio	
Cecile of McAfee Farms	300
Sylvia Sue of McAfee Farms	350
Calf	75
Charles Drayer, Decatur, Ind.	
Alegra of McAfee Farms	410
Ardis of McAfee Farms	400
Charlemagne of McAfee Farms	100
B. J. Ferguson, Van Buren, Ind.	
Bull calf	65
Ivan O. Hiatt, Marion, Ind.	
Joaquin of Crooked Branch Farm	235
William M. Jones, Fairmount, Ind.	
Violet of McAfee Farms	225
George & Ellen Kemperer, Richmond, Ind.	
Thyra of McAfee Farms	340
Vernie of McAfee Farms	325
C. J. Kramer, Keystone, Ind.	
Pauline of McAfee Farms	375
Harry W. Kreuger, Fort Wayne, Ind.	
Marjorie of McAfee Farms	300
Gladys of McAfee Farms	330
Valentine of McAfee Farms	320
Elnora Lacy & C. H. Bisel, Portland, Ind.	
Greta of McAfee Farms	195
Vern A. Lewark, Anderson, Ind.	
Lavelle's Joan of McAfee Farms	400
Alice Ann of McAfee Farms	775
Diamond Bess of McAfee Farms	300

STROHMEYER & CARPENTER, Inc.
Photographers of Animals
White Plains - Box 788 - New York

"KANT-KOM-OFF"
COW COVERS
PATENTED
Write for illustrated price list
R. LAACKE CO.
1646 N. Third Street
MILWAUKEE, 12, WIS.

MASTITIS IS BEING CURED
We have a complete line of latest effective treatments. Write us for particulars.
ANCHOR SERUM CO. INDIANAPOLIS, IND.

The Dairyman's War-time Load

To the never-ending toil of the dairyman, weight has been added to the load he bears. He must produce more milk and must do it with inferior feed. On that same feed he must maintain the health of his stock. That's why so many leading dairymen are feeding...

Near's MINRALTONE
With VITAMIN D
A MINERAL FEED SUPPLEMENT

These dairymen find they get more production and maintain better herd health. Near's MinRaltone with Vitamin D supplies your livestock with 10 ESSENTIAL MINERALS in recommended quantities and proportions.
To learn why it pays to feed MinRaltone, mail coupon.

NEAR'S FOOD CO., INC. of BINGHAMTON, N. Y.

NEAR'S DIJEX-TONE
Digestive Tonic Aid and Mineral Supplement
For the ailing cow, the subnormal critter or freshening cow, keep a drum of Near's DIJEX-TONE. It's a combination of Near's minerals, Vitamin D, digestive tonic aids and medicinal appetizers. Easy, inexpensive to feed, a big money-saver and sometimes a life-saver.

NEAR'S FOOD CO., INC.
Dept. S, Binghamton, N.Y.
Without obligating me, send me literature on why Near's MINRALTONE pays, and a feeding program for my stock.
I have a dairy of.....cows, ...young stock.
(Give number of each.)
Name .....
Address.....

THE NEW IMPROVED MARVEL
Fertilizer and Seed Distributor

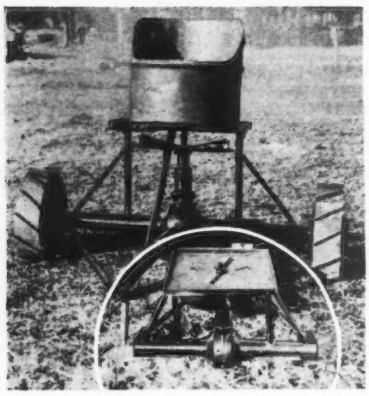

The Cattleman's Most Valuable Equipment. Will Last a Lifetime

The above picture shows one distributor assembled as it comes to you. The bottom cut (circled) is part of a machine with the drum detached showing false bottom to hopper, agitator, material valve ports and valve gauge lever. We do not furnish tires but furnish certificate whereby you may procure tires locally, (auto tires are used) or we can furnish steel banded, lugged wheels on machines that do not need tires. The machines having lugged wheels can be changed over to rubber tired machines at any time by locally purchasing wheels and hubs (Auto).

Developed especially for Pasture Improvement—Seeding—Citrus Grove Fertilization.

In cooperation with State Experiment Station Superintendent, State Agricultural and State Agricultural Experiment Engineers, we recently stopped all manufacture to make twelve distinct improvements in our Distributor. All parts metal, electrically welded or fabricated with bolts or set screws where necessary. The IMPROVED MARVEL is made of over sixty parts. Due to scarcity of materials two of these parts are second handed (Reconditioned Auto rear end and the Drum). To obtain materials we have men traveling the entire country. Our improvements make this the toughest, most durable piece of farm machinery for its purpose on the market.

Spreads all broadcast materials—Top Dressing-Nitrate-Phosphate-Lime-Slag-Commercial Fertilizers on Pastures—Oat and Barley Land—Poison Bait for Insects.

Plants oats, caley peas, grass seed or any similar broadcast crop. Throws thirty foot swath of fertilizer at rate of fifteen miles per hour. Will fertilize 200 acres per day. May be pulled behind wagon, truck, tractor, or auto. Container holds approximately 200 lbs. or 25 gallons. Every farmer has use for this machine for pasture improvement or seeding at every season of the year.

Now in use in over thirty states and many state Agricultural Experiment Stations.

ORDER TODAY — IMMEDIATE DELIVERY

Specify whether you want one for tires or lugged wheels.

Price $100.00
F. O. B., Demopolis, Alabama

Send check or money order or will ship Sight Draft Bill of Lading attached—Specify Bank drawn through.

Dealers Wanted

H. P. RANDALL MANUFACTURING CO., LTD.
P. O. BOX 272-E, DEMOPOLIS, ALABAMA

Vern A. Lewark & Lowell Wright, Anderson, Ind.
- Louise of McAfee Farms..... 245
- Greta's Garbo of McAfee Farms... 245
- Signe of McAfee Farms..... 245
- Kitty Foyle of McAfee Farms..... 245
- Kathleen of McAfee Farms..... 245
- Diamond Dimple of McAfee Farms 245

Mr. & Mrs. Harry Lindstrand, Bluffton, Ind.
- Foremost Bandmaster (Bull)..... 1,130
- Paulette of McAfee Farms..... 460
- Bandmaster's Foremost Concerto.. 130
- Hilda of McAfee Farms..... 735
- Bonnie of McAfee Farms..... 560
- Hilda Lavelle of McAfee Farms.... 500
- Phoebe of McAfee Farms..... 350
- Calf..... 100
- Calf..... 205

Fred J. Miller, Willshire, Ohio
- Berneice of McAfee Farms..... 300

I. A. Montgomery, Byron, Ind.
- Bull Calf..... 30

Guy Platter, Butler, Ind.
- Bull Claf..... 50

Melvin Rekeweg, Woodburn, Ind.
- Bull Calf..... 70

Roman Schurman, Fort Recovery, Ohio
- Calf..... 75
- Peggy of McAfee Farms..... 275
- Dot of McAfee Farms..... 300

I. P. Smith, Maumee, Ohio
- Fifi of McAfee Farms..... 250

George Stringfellow & H. Kimmel, Albion, Ind.
- Ann Kay of McAfee Farms..... 390

WANTED

Assistant Herdsman, married or single, on Pure Bred Guernsey Breeding Farm. Must be good dry hand-milker. Reliable and experienced with milking machines. Up-to-date equipment. Good wages, modern house. Location, central New Jersey.

Box 131, Guernsey Breeders' Journal Peterborough, N. H.

Dr. Naylor's MEDICATED TEAT DILATORS

The dairyman's standby for treating scab teats, cut and bruised teats, obstructions.

Dr. Naylor Dilators furnish soft, comfortable protection to the injured lining and keep teat canal open in its natural shape while tissues heal.

They have a deep, yielding surface of soft absorbent texture which fits either large or small teats without overstretching or tearing and which carries the medication INTO teat canal to seat of the trouble.

The Only Soft Surface Dilators

Easy to Insert—Stay in the Teat

Packed in Antiseptic Ointment
Large pkg. $1. Trial pkg. 50c
At dealers' or mailed postpaid

H. W. NAYLOR CO. . . MORRIS, N. Y.
Dependable Veterinary Products

Employment Service

For the duration of the present war, the Guernsey Breeders' Journal is offering a free employment service to both the employer and employee. Any breeder wanting a manager, herdsman, tester, or barn help may use this column, stating in not more than fifty words the kind of help desired, wages paid, and other inducements, together with address.

A person wanting employment may use not over fifty words in setting forth his qualifications and wages desired, also giving the address. In both cases the service is free. **UNLESS OTHERWISE NOTIFIED COPY WILL APPEAR ONLY ONCE. PLEASE ADVISE, EACH TIME, IF YOU WISH COPY REPEATED.**

Help Wanted: Herdsman, over draft age to take entire care of fine, small herd of pure bred Guernseys. Must be test cow hand milker. The position is one for an older man who appreciates good cows and congenial working conditions. Give full information and wages wanted in first letter P. O. Box 154, Washington, Connecticut.

Position Wanted: Farm Manager, 39, married, life experience in all breeds of livestock, feeding, breeding, showing, artificial insemination, rotation crop farming. Now employed managing 600 head of Guernseys. Best of references. East preferred. Wilbur Cook, Bayville Farm, Lynnhaven, Virginia.

Position Wanted: Would like to contact a party in Ohio who would be interested in a man who can assure the employer results in production, disease control, produce sales, clean milk, Advanced Register test, farm accounts and farming in general. Lifetime experience with pure bred livestock and farming. Telephone Ad 8198 Columbus Exchange. Edward E. Snyder, 119 E. Willow Street, Columbus, 6, Ohio.

Where to Buy Guernseys

A service to help buyer and seller of Registered Guernseys

RATE: $3.00 per inch.
No proof submitted.
All animals listed are for sale.

INDIANA

FOR SALE—Bull Calves. From such sires as: Langwater Golden, a proved sire; Golden Arrow Proud King, his dam's record, 20552.8 M., 812.3 F. Golden Arrow Duke's Memory, his dam's record, 19373.8 M., 965.5 F. "Cathedral Rilma," his sire, sired two world record cows. Golden Arrow Farms, Box 7, Huntington.

MAINE

FOR SALE—Service age bull, excellent type, born: January 1, 1943. Dam is daughter of Langwater Redempter with D. H. I. A. record of 9750 milk, 533 fat. Sire is Langwater Gold Dawn by Langwater Midnight, out of Langwater Lorna; 15001.6 milk, 773.6 fat. (Her son sold for $5,500.) T. B. and Bang's Accredited. Registered and crated $250.00. Mr. and Mrs. Paul Roehrig, R. F. D. 1, Westbrook.

NEW JERSEY

We will lease or sell half interest in COVENTRY VALOR, born: May 2, 1940. He by Langwater Country Squire—4 A. R. daughters, he by Langwater Countryman—24 A. R. daughters. Valor is out of Veda's Mountain Rose; 15291.7—770.7—B. She is by Bellaire's Cherub and out of Veda of Edgemoor; 11152.9—643.3—DD; 9484.0—550.6—F; 5 A. R. daughters and 3 A. R. sons. Federal Accredited Herd No. 529822—State Bang's Free No. 465. James L. Howes, Manager, Charles Weigel, Owner, Rose-Ann Farm, Mercer Road, Princeton. Phone 1200.

VIRGINIA

FOR SALE—11-month-old bull calf, well-developed, and ready for light service; sired by Hardwick's Jumbo by Mixter Hardwick, and out of a good foundation cow with 12049—588—BB, a granddaughter of Foremost Prince. Calf well-developed, good conformation and ready to go. George O. Sutton, Owner, 1030 National Press Building, Washington, D. C.

WEST VIRGINIA

FOR SALE—Price $200.00. Guernsey Bull. Sequel's Pharaoh 296460. Born: Dec. 30, 1940. Second prize, West Virginia Dairy Cattle Show, 1941. Sire: Gwynllan Sequel 258233, Grand Champion, West Virginia Dairy Cattle Show, 1939. Dam: Overland Lady Pharaoh 443119; 11649.5—4.52%—527.0—AA. Reason for selling: quitting Guernsey breeding. Waltondale Farm, Bluefield.

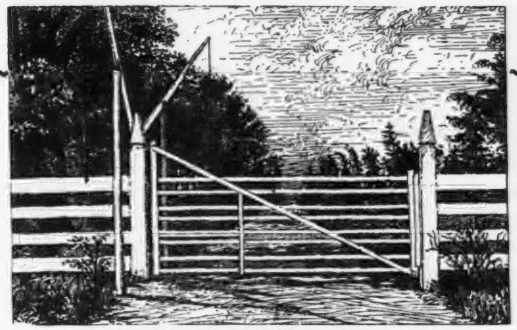

OLIVER M. BURTON, *Owner*

Burton Lane Farm

Conway Road, Lake Forest, Illinois

Our herd is built on outstanding cow families

The Edith Family Grows

she has dropped her 5th . . . . a Sargon Daughter

Tianna's Edith, A. R.
12569.4 - 736.2 - AA

One of our top foundation cow families. Already in the herd we have 5 daughters, a maternal sister and 2 granddaughters. Her daughter, Clara, has 3 Sargon daughters.

Adelmer's Alert Clara, A. R.
9803.7—560.5—GG (973 T. M.)
9738.1—563.1—BBB (610 T. M.)
(subject to final approval)

Burton Lane's Edith's Flirt—by Coronation Concentrate. Recently freshened, going on test and is promising.

Burton Lane's Sargon Glenna—Sired by Sargon—bred to Valor's Faithful Supreme 331788—our Junior Herd Sire—due to freshen May 14.

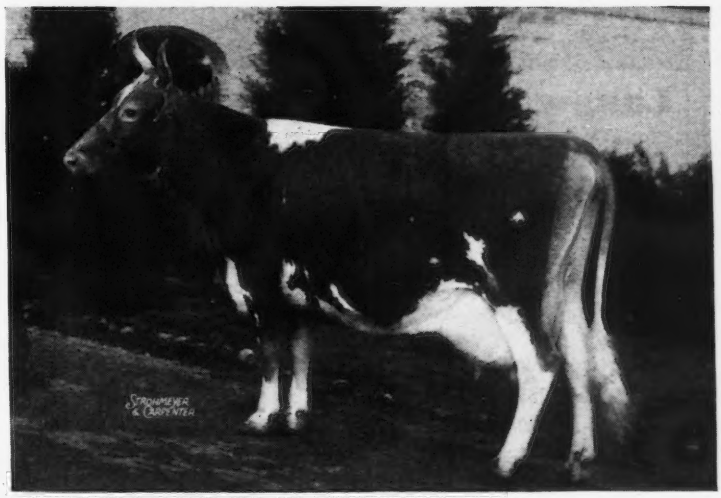

Edith's Daughter

Adelmer's Alert Delight 583103
11107.4—620 2—Class F, 2-time-milking. Now on retest and in 107 days, 4512.8—268.24.

Delight Has Two Sons

Burton Lane's Sargon Flame 318218. In service at Livingston-Iroquois Guernsey Breeders Assn., Sam. R. Honegger, Secy.-Treas., Forrest, Illinois.

Burton Lane's Sargon Hermes 340607. Placed with Mr. A. W. Mahoney, Route No. 3, Box 6, Argos, Indiana.

BANG'S AND T. B. ACCREDITED

Brookmead *OFFERS...*

Select Young Bulls—backed by proved LANGWATER blood lines and sired by

Langwater Gleeful, A. R.

Sire: LANGWATER MOONLIGHT, A. R.

Dam: LANGWATER QUEEN OF MIRTH, A. R.
13318.7—629.2—FF
15372.9—664.3—AA

A sire that is backed by a long line of proved matrons.

On the Maternal Side—

Shuttlewick Queen of Joy
12518.9—630.0—G
15803.4—778.1—A
3 A. R. sons include
LANGWATER JUBILEE, A. R.
LANGWATER MERRYMAKER, A. R.
LANGWATER REVELLER, A. R.
3 A. R. daughters average
15859.1 lbs. milk, 754.2 lbs. fat.

Langwater Angela
19003.9—940.1—A
1 A. R. daughter—3 A. R. sons include
LANGWATER PRETOR, A. R.
LANGWATER PHAROS, A. R.
LANGWATER AMBASSADOR, A. R.

Langwater Levity
12785.9—662.2—EE
5 A. R. daughters average 13777.7 lbs. milk, 676.9 lbs. fat and include Shuttlewick Levity, 16896.0—804.4—G (she is the dam of Shuttlewick Mirth, A. R., 13633.6—706.1—G).

DEVON, PENNSYLVANIA

MRS. ELIZABETH S. LAW, Owner — HENRY HEMMEN, Manager

Worth Repeating

As announced Last Month—There is A New Class leader at

CHESTERBROOK

"By their records you will know them"

HERE SHE IS

A daughter of Rilma's Cathedral Rose's King, A. R.

C. F.'s Fancy Rilma Rose

12178.4—664.4—CCC
Class Leader 8th Place

Her Dam:
FANCY HYACINTH
18733.7—848.0—AA

3 A. R. daughters including the full sisters
FOLLY HYACINTH
13761.0—605.5—C
C. F.'S BRILLIANT
12925.2—631.7—AA

Now is the time . . . Place an order for a Coldspring's Romulus Lad son out of one of our high record A. R. cows (**Langwater Romulus—Mixter Hardwick Cross**).

Chesterbrook Farm

Berwyn - Chester County - Pennsylvania

EST. E. B. CASSATT, Owner — PETER J. BOLAND, Manager

HILL TOP FARMS

consign to . . .

Milton Farm Sale, April 29

ARDEN, NORTH CAROLINA

2 young daughters of Gippy Prince Gladiator

A line-bred Maxim—

Sired by Gippy Maxim's Prince, a son of Quail Roost Maxim's Prince, A. R., out of a 690.1 lbs. fat, Class B, granddaughter of Merry May Day.

Gladiator is out of Gippy Princess Goldie, a daughter of Quail Roost Maxim's Prince.

TRAXLER'S OLIVE—Born: August 14, 1943. Out of Defiance Olive Frances, now on test and has made in 137 days, 4329.4 milk, 211.45 fat, Class E.

TRAXLER'S PATRICIA—Born: April 13, 1943. Out of Ben-Bow C. Patty, now on test and has made in 260 days, 9257.9 milk, 399.00 fat, Class A.

Accredited for T. B.
Under Federal Supervision for Bang's

P. O. Box 224, Spartanburg, South Carolina

L. G. TRAXLER, *Owner*

Second

OHIO GUERNSEY CLASSIC

Columbus, Ohio • September 15, 1944

RECOGNIZED OUT-OF-STATE BREEDERS WHO WILL CONSIGN TO THE SECOND CLASSIC

ANTIETAM FARM, Waynesboro, Pa.
ARGILLA FARM, Ipswich, Mass.
FAIRLAWN FARMS CO., Adelphia, N. J.
FLYING HORSE FARM, South Hamilton, Mass.
FOREMOST GUERNSEY ASSN., Hopewell Junction, N. Y.
GROTON HOUSE FARM, Ipswich, Mass.
LANGWATER FARM, North Easton, Mass.
PINE MANOR FARM, Goshen, Ind.
QUAIL ROOST FARMS, Rougemont, N. C.
MCDONALD FARMS, Cortland, N. Y.
RIEGELDALE FARM, Trion, Ga.
ROCK CREEK FARM, Plano, Ill.

Preliminary inspections of Ohio Cattle are now under way. All indications point to an increase in quality over the cattle offered last year. Watch future Journals for details.

THE COMMITTEE PERSONNEL

O. C. BELT
GRACELAND FARM
Pickerington, Ohio

WALTER J. HICKOK
FAIRVIEW FARM
Ostranda, Ohio.

N. H. HILL
HALFRED FARMS
Chagrin Falls, Ohio.

H. F. KRIMENDAHL
SUN-BLEST FARMS
Celina, Ohio.

W. W. MCKITRICK
WELCOME-IN FARM
Sta. B., R. 1, Columbus, Ohio.

H. R. PENNEY
PENN VILLA FARM
Granville, Ohio.

SALLIE J. SEXTON
BRYN DU FARM
Granville, Ohio.

HOWARD J. ZIEGLER
FIRESIDE FARMS
Clyde, Ohio.

All correspondence should be addressed to

MR. BELT'S COLUMBUS, OHIO, address at 288 EAST LONG STREET.

The Ohio Guernsey Breeders' Association
WOOSTER, OHIO

May Royal - Steadfast Sale

COLUMBUS, OHIO • SATURDAY, MAY 13, 1944

SALES COMMITTEE: Larry Bartlett, E. M. Brown, C. R. Huston, Otto Kline, H. F. Krimendahl

55 Head 8 Bulls • 23 Cows • 24 Heifers

BOURNEDALE MYOSITIS
18938.5—818.7—AA; 13078.0—596.1—G
2nd Prize Aged Cow, 1941, Ohio State Fair; 3rd Prize, Aged Cow, 1941, Michigan State Fair.
Sire: MAXIM OF BOURNEDALE, A. R.
Dam: BOURNEDALE REMEMBRANCE
Her Son, CESOR SUPREME MAXIM, dropped: November 1, 1943, consigned by Cesor Farms.

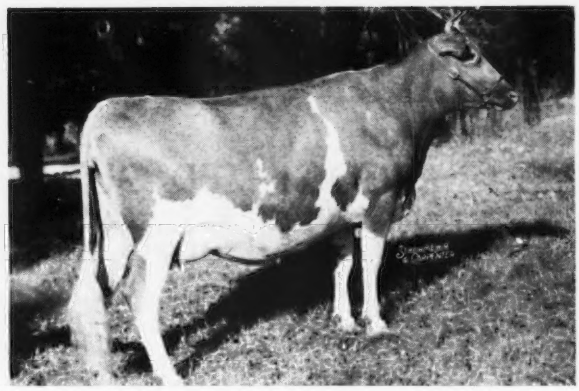

RIEGELDALE EMORY'S CHARLOTTE
10344.8—571.7—GG
Sire: RIEGELDALE MELBA'S EMORY
Dam: DOUGLASTON BARONESS DARLING
13717.9—671.2—GG. Sold for $8,800.
Her son, RIEGELDALE CONQUEROR'S BARON, dropped: January 26, 1944, by Riegeldale Emory's Conqueror, Consigned by RIEGELDALE FARMS.

DOUGLASTON LADY MARY
10445.3—637.2—G; 11040.9—633.9—DD
Sire: IMP. FINANCIER OF MYRTLE PLACE
Dam: Green Meadow Florinda
11402.6—650.5—G

Her Son, McDONALD FARMS INDIAN PRINCE, dropped: September 16, 1943, by Myhaven King, Consigned by McDONALD FARMS.

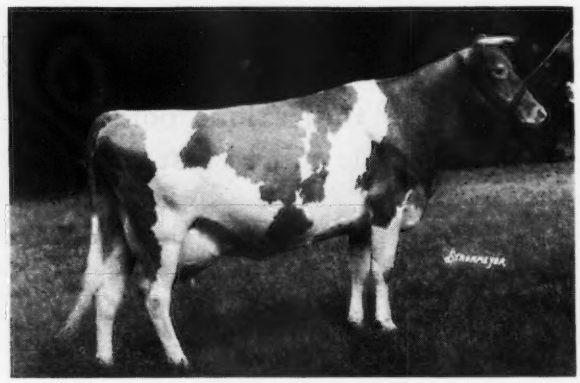

LANGWATER ANNE
12453.1—652.6—F; 14918.9—783.5—B; 14908.9—653.8—AHI
Sire: LANGWATER PHARAOH
Dam: UPLAND'S AGNES
12289.0—612.9—EE

Her son, FORWARD FARMS PHARAOH, dropped: October 25, 1943, by Langwater Phador, Consigned by H. A. HOLDRIDGE and C. R. HUSTON.

LANGWATER BRILLIANT, Sire: LANGWATER COUNTRYMAN, Dam: LANGWATER LIVELY LASS; 11813.5—672.9—G, dropped: July 11, 1943, consigned by Langwater.

FOREMOST BONDSMAN, Sire: FOREMOST CROWN PRINCE, Dam: FOREMOST QUIRKEE; 11645.4—667.7—G by Foremost Royal Valor, consigned by Foremost.

PINE MANOR KING'S REVELLER, Sire: CORONATION KING OF PINE MANOR, Dam: PINE MANOR REVERIE; 11909.4—564.2—G, dropped: September 15, 1943, consigned by Pine Manor.

WATCH APRIL 15 FOR HEIFERS

For catalogs write...

LOUIS McL. MERRYMAN AND SONS • SPARKS, MARYLAND

CONSIGNED TO SPRING SALES

Two Major Sons - Two Oliver Daughters

The Major . . . Coldspring's Romulus Major—His four nearest dams average 770.8 lbs. fat. Major is sired by a full brother to Langwater Countryman, A. R.

Oliver . . . Lockshore Sir Oliver—was sired by Lockshore Crystal Prince, A. R., out of Green Vale Ducky; 12398.9—626.4—C.

CONSIGNING TO INDIANA . . .
MURRAY'S JUNIOR MAJOR
Dropped: April 8, 1943
MURRAY'S LADY HAMILTON
Dropped: January 28, 1942
Due: May 12, 1944 to service of Romulus Major

CONSIGNING TO MICHIGAN . . .
MURRAY'S MAJOR OF MICHIGAN
Dropped: May 18, 1943
MURRAY'S LADY HEATHER
Dropped: February 9, 1942
Due: May 9, 1944 to service of Romulus Major

Federal Accredited Herd T. B. 531238 Bang's 8389

Murray Farms, Kalamazoo, Michigan

J. J. MURRAY, Owner — JAY W. WINN, Manager

OFFICE
321 WEST RANSOM ST., KALAMAZOO, MICHIGAN

BULLS FOR SALE AT . . . .

GLEN FARM

EDUCATED PUNCH OF THE GLEN 329804
Born: December 29, 1942
Sire: MCDONALD FARMS EDUCATOR
Dam: JUDY OF THE GLEN

MONTANA OF THE GLEN
Born: January 6, 1943
Sire: BEAVERBROOK GEM'S DAUNTLESS
Dam: GARDEN PRIDE OF HOMESTEAD FARM

TEACHER OF THE GLEN 333439
Born: March 28, 1943
Sire: MCDONALD FARMS EDUCATOR
Dam: SNOW WHITE OF THE GLEN

MARAUDER OF THE GLEN 335937
Born: April 2, 1943
Sire: MCDONALD FARMS EDUCATOR
Dam: NIGHT LADY OF THE GLEN

MIDNIGHT MOLLUSC OF THE GLEN 335938
Born: May 4, 1943
Sire: LANGWATER MIDNIGHT
Dam: SHELL OF THE GLEN

T. B. Accredited 100172—Bang's Free Cert. 7

GLEN FARM • NEWPORT RHODE ISLAND

MRS. G. J. GUTHRIE NICHOLSON, Owner

One of the Good Daughters of . . .

FOREMOST HERMES, A. R.

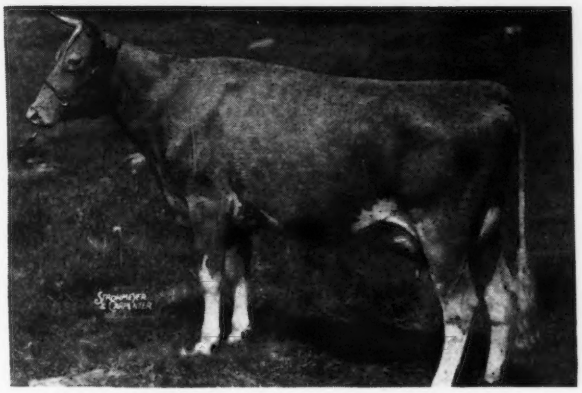

15 A. R. Daughters

◀ ***Horse Shoe F. Dolores***

10135.3 Milk, 488.1 Fat, Class E.
(Subject to final verification and approval and bred for double letter.)

Dam: HORSE SHOE DUCHESS
11058.1 Milk, 606.8 Fat, Class G.

His Daughters are Maturing into Splendid Cows—Hermes is sired by Foremost Royal Blend, A. R., and backed by a great female inheritance including Mixter Faithful, Valor's Charity, Foremost Loyalty, and Peach Blossom of the Prairie.

DOLORES IS CONSIGNED to the *Guernsey Sale, Trenton, N. J., May 19, 1944*

HORSE SHOE FALLS FARMS • *Shannock, Rhode Island*

GEORGE P. CLARK, *Owner* — *T. B. Accredited 116790—Bang's Accr. Certificate No. 2* — A. C. BROWNING, *Manager*

HIGH HILL DISPERSAL SALE

1916 - 1944

MONDAY, APRIL 24 at 12:30

High Hill Farm, New Bedford, Mass.

66 Head -

2 BULLS (sons of Langwater Partner), 44 cows, 20 HEIFERS (20 daughters of Langwater Courier)

SUNNY GIRL OF HIGH HILL and six daughters, all full sisters, by High Point Harvester, son of Maxim of Linda Vista.

HIGH HILL FARM HAS BEEN SOLD and the Guernsey herd, founded in 1916 by the late William R. West, will be dispersed on April 24, by order of the Executors of the West Estate. The herd descends mainly from two really great foundation cows purchased in 1916 by Mr. West. One is King Robert's Meadowside Lass, a direct descendent of Imp. Roberts' Boy and La Belle France. She made nine official records that total 121316.9 lbs. milk, 6044.2 lbs. fat—a world record then for the breed that few cows since have improved. The Sunny Girl of High family descends from "Lass."

Imp. Fine Feathers, direct in line from May Rose II, is the other foundation matron. She produced five daughters with records that average 14504.9 lbs. milk, 713.2 lbs. fat. Her daughter, Fine Feathers of High Hill, made 17988.6 lbs. milk, 919.8 lbs. fat in Class A and was one of the first "ton a month" cows of the breed. The American Guernsey Cattle Club advertised her in the early days as holding the world's five year production record, during which period her milk sold for $6875.00.

MAXIMS

Maxim blood was introduced with High Point Harvester, son of Maxim of Linda Vista, and a paternal brother of High Point Prince Maxim (foundation sire at Quail Roost) and the great cow May Queen of Dassel. Harvester spent his life at High Hill and was mated with the granddaughters (through Sunnybrook Sensation) of the foundation cows. There are 7 daughters and 23 granddaughters of Harvester in the sale. Ward Acres Bet (son of Langwater Africander) and Langwater Courier (Langwater Moonlight—Langwater Easton's Queen) followed Harvester.

The herd is on A. R. H. T. Every cow has a record. No big hand made records—Just daily measurement of ability per natural lactation, milked by machine in stanchions, mostly on a twice daily schedule. They are unspoiled and profitable—the kind that will enrich their next owners.

FEDERAL ACCREDITED HERD NO. 116853 — BANG'S ACCREDITED FREE NO. 35

Write us for a sale catalog

DUNN & HARWOOD, Sales Managers

Schoharie, New York and Cordaville, Massachusetts

CLORA'S POINT FARM

PURE BRED GUERNSEYS

TRAPPE • MARYLAND

Typical of the kind we've selected as Foundation cows

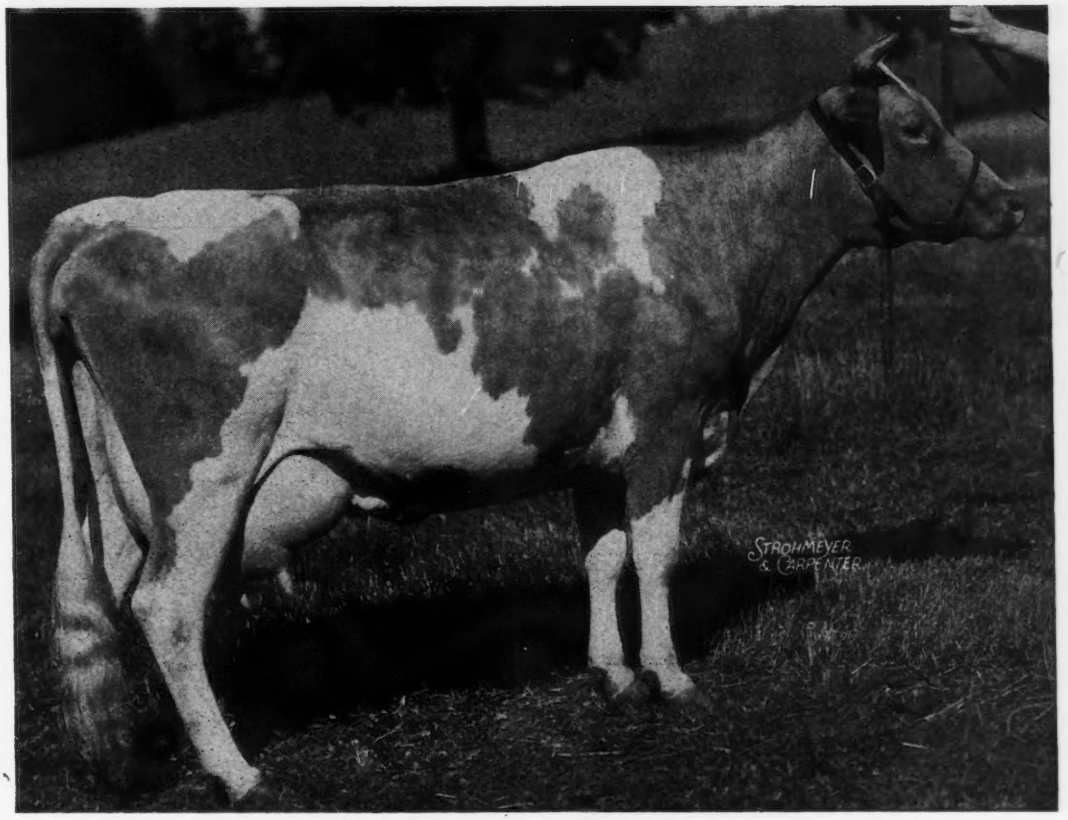

THIRLSTANE LOVELY LASS

11230.6—550.2—C

A daughter of Woodholm's Ptolemy, he by Langwater Pharaoh out of Langwater Ceres

A Maternal Sister

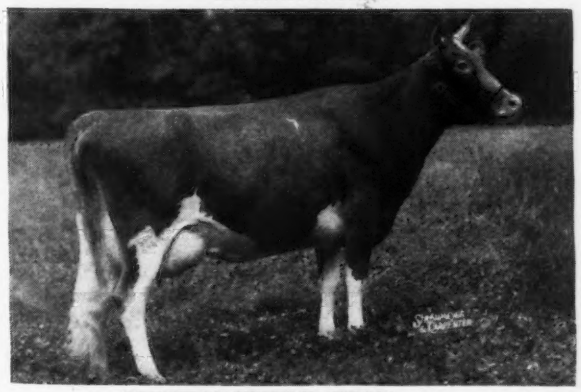

WETHERSFIELD EDNA

IN OUR HERD

We have an especially pleasing Potentate daughter in our herd out of Lass. She is due again and if it's a bull,

HE WILL BE FOR SALE

We have on hand at this time—your choice of 3 good young Potentate sons. *They are right.*

T. B. Accredited .·. Bang's Free

COL. CHARLES P. O'CONNOR, Owner **DONALD G. BROWN, Herdsman**

Federal Accredited No. 511007 ∴ *Negative to Bang's No. 1970*

MERLE L. YOUNGS, *Owner* — Office Telephone 375 — CLINTON MALDOON, *Manager*

In the development of every successful business there comes a time when more room is needed to carry on its expanding activities.

On this page Zenda presents an air view of its latest land acquisition. A beautiful and fertile island of 1272 acres located among the picturesque 1000 Is ands in the St. Lawrence River will be combined with the five farms operated on the mainland.

Henceforth this island, that played such a prominent part in 18th Century International History, will be known as Zenda's Guernsey Island. With the ever increasing numbers of fine Guernseys being raised and developed at Zenda Farms, it became necessary for us to seek additional acreage of productive limestone pasture land. The thick, heavy turf of Kentucky and Canada blue grass, combined with an abundance of wild white clover accounts for the enviable reputation this island bears in producing sleek and well-developed animals.

In our opinion there is no spot in this state that is more favorably situated for the growing and raising of strong, hardy cattle. What a combination, nutritious grasses and an abundance of pure water in all fields.

To our friends across the international border in Canada, we say—come over and visit us, as we are less than a mile from Canadian shores.

To our friends in this country, we say—pay Zenda a visit—see this beautiful island and become acquainted with Zenda Guernseys.

ZENDA FARMS GUERNSEYS CLAYTON NEW YORK

Clayton
1000 Islands
New York

Charlescote Patron

Dropped: October 4, 1941

Sire: LANGWATER PETER, A. R.
7 A. R. daughters average 13923.9—714.7—all immature. Two Class Leaders. A son of LANGWATER MERRYMAKER, A. R. and LANGWATER HONORIA; 17270.7—937.4—AA.

Dam: CHARLESCOTE BELDAME 2D, A. R.
10856.2—603.6—FF

A daughter of LANGWATER HILARITY, A. R., and CHARLESCOTE BELDAME; 14571.0—882.3—AA. "BELDAME" is sired by a maternal grandson to LANGWATER STEADFAST and LANGWATER LEVITY.

"PATRON" is out of a daughter of LANGWATER HILARITY, A. R., that traces 7 times to STEADFAST and LEVITY the sire and dam of SHUTTLEWICK LEVITY.

Reserve a "PATRON" son now. His get will soon be arriving. We can at this time usually offer a few "HILARITY" sons out of good A. R. cows.

Federally Accredited - Bang's Certificate

Law-Will Farm • *Hope, R. I.*

Estate of F. L. Williams

DUNN'S TOUR . . .

One for the experts:

BULL BORN MAY 3, 1943—Sire: LYNBROOK HANNABUL (first daughter completing in G with 724 lbs. fat or more). Dam: ORCHARD VIEW MELODY, 15194.8—923.7—BB, Class Leader whose daughters made over 622.8 lbs. fat in FF and 560.1 in F. Her dam made 618.6—AA, next two dams—782.8 and 785.2 fat. In three generations back of this bull only one dam made under 700 lbs. fat and two made over 900 lbs. All average 792 lbs. fat. One of the best uddered families of the breed, big cows weighing 12—1400 lbs. that have reproduced high production offspring consistently for generations. The bull is a beauty —Price $1000. He's a double Cherub.

April 24—HIGH HILL DISPERSAL. One of those herds that supports the owner—see their advertisement.

Among other listings:

2 bulls bred at Langwater
2 bulls bred at Coronation
1 son of Langwater Peter
1 double Levity bull
1 son of Clara's Butterfat

One Herd offers a dozen Langwater bred heifers, all ages—See our March 15 advertisement for other groups of heifers, herds, fresh cows.

We take you to where they are or map a short-cut for those who like to travel alone.

DUNN'S TOUR "The Short-cut to Good Guernseys"

SCHOHARIE, N. Y., and CORDAVILLE, MASS.

COMPLETE DISPERSAL

Fairview Farm Herd • Numbering 128

BUDD W. POPE, COLUMBUS, NEW JERSEY, Owner

Monday, May 15, 1944 - On the Farm

10 miles South of Trenton.

Mr. Pope has bred Guernseys for 35 years and on the present farm 31 years. This herd, Tuberculin Accredited and Bang's Free Certified, consists of:

55 Cows - 70 Heifers, 20 bred - and 3 Herd Sires

Cattle are all dehorned.

Herd Sires are: La Grange Golden Noble 261545—6 years old; 54 daughters in the herd—Sire: HILLTOP BUTTERFAT ANDALUSIA 223520—By Heartsease's Butterfat 148228 and out of Hilltop Que Vive Violet 279080; 12151.7—714.2—A. Dam: BUTTERFAT GOLDEN NOBLE'S ALPHA 448401; 12188.6—657.5—G—by Hilltop Butterfat Golden Noble 189151 and out of Glenchester Alpha 179735; 12557.9—611.8—AA.

Junior Herd Sire: McDonald Farms Gleaner 307815—3 years old. Sire: MYHAVEN KING 233983. Dam: MCDONALD FARMS BON TON 557953; 12881.2—676.5—D, by Foremost Prediction; next dam: Superb's Koralyn 401594—12217.3—566.1—EE by Foremost's Superb, sire of Superb's Faithful.

Other sires used were: **Fairview Financier Prince 266168**—15 daughters in the herd. Sire: CORONATION PRINCE 241119; he by Green Meadow Coronation Prince and out of Green Meadow Minuet 356033; 19093.0—864.2—A.

Dunwalke Gem's Noble 209244—Sire: DUNWALKE FANNY'S GOLDEN NOBLE 193472. Dam: DUNWALKE GEM'S GARDEN FLOWER 320016, she by Dunwalke La Fleur's Governor 166850, out of Imp. Dunwalk Gem's Beauty 190667, she by Imp. Primrose's Butterfat 104967.

This herd predominates in Butterfat—Sequel breeding and contains many consistently high producing cows. The heifers most promising for foundation animals.

FOR CATALOGS WRITE...

The Pate Sales Company • 2064 Lawrence Road, Trenton, New Jersey

Missouri's 7th Consignment Sale

FRIDAY, MAY 5, 12 NOON, W. S. T.

Livestock Pavilion, University of Missouri, Columbia, Missouri

60 Head

High Quality Guernseys at Public Auction

This offering is selected from some of the leading herds of the nation

22 COWS AND FRESH 2-YEAR-OLDS

20 BRED HEIFERS • 14 CALVES • 6 BULLS

Many of the cows with A. R. records of 500 lbs. fat and up. Bred heifers out of strong A. R. dams and in calf to such sires as Langwater County Squire; St. James Philosopher's Wallace; Coronation Victor; Pine Manor Coronation Kenfleur; McDonald Farms Grandee (out of Thelma); Douglaston Baron Fairfax. Many females are by above sires and we also have a fine 2-year-old daughter of Langwater King of the Meads.

The bulls include good sons of: Langwater King of the Meads; Myhaven King; McDonald Farms Grandee, and other outstanding sires. Dams of bulls with records to 700 lbs. fat.

This is one of the best state sales of the middle west and during the past 6 years has established a reputation for sound, reliable cattle that have gone out and made good at the pail and as reproducers.

This year's consignors indicate the confidence in this sale. Look them over—**they are sending some of their good ones.**

Baptist Home, Ironton, Mo.
Wm. Frankenbach & Son, Hannibal, Mo.
Fritzlyn Farms, Pipersville, Pa.
Gaylord Guernsey Farm, Oklahoma City, Okla.
Gayoso Farms, Horn Lake, Miss.
E. A. Gebhardt, Palmyra, Mo.
Oscar Grow, Atlanta, Mo.
H. A. Herman, Hannibal, Mo.
Jo-Mar Farms, Salina, Kansas
Kenfleur Farms, Danville, Ill.
McDonald Farms, Cortland, N. Y.
Meadow Logde Farms, Oklahoma, City, Okla.
Dr. J. V. Nevitt, Cape Girardeau, Mo.
R. D. Pennewell, Palmyra, Mo.
Peters Guernsey Farm, Keokuk, Iowa
Ransom Farms, Homewood, Kansas
Repelmar Farms, Versailles, Mo.
St. Albans Farms, St. Albans, Mo.
Albert Schluckebier, Palmyra, Mo.
Don Sosey, Palmyra, Mo.
Sunnymede Farms, Bismarck, Mo.
Adolph Wagemann, Billings, Mo.
E. H. Wagemann, Billings, Mo.
G. B. Walker, Stoneville, Miss.

Health—Every animal sound, T. B. and Bang's Disease tested.
Health certificates furnished.

Auctioneer—Roy Johnson, Decatur, Indiana
Bert Powell, Topeka, Kansas and G. G. Davis, Columbia, Missouri, assisting.

For further information and catalog write: **Sale Starts at 12 Noon (W.S.T.)**

MISSOURI GUERNSEY BREEDERS' ASSOCIATION

H. A. HERMAN, Secretary-Treasurer, 101 Eckles Hall, COLUMBIA, MISSOURI

All Out for Quail Roost-Maxim Sale

May 1, 1944 • Quail Roost Farm, Rougemont, N. C.

We are consigning the best lot of Guernseys ever to leave our farm.

3 Daughters of Quail Roost Maxim's Prince

A Son of "Old Prince"

◀ Clear Springs Princess Gracie

8455.2—517.0—G

Due to calve—April 7—Will be started on test. She combines the best of Maxim and Foremost. Her Dam: Klondike Gay Grace, greatest and highest record daughter of Foremost Gay Lad—

11012.3—604.6—F
12380.8—715.5—C
15711.9—906.4—AA

Both of Gracie's Grandams have over 864 lbs. fat.

Clear Springs Princess Bonnie

A two-year-old. Due in June to service of Riegeldale Emory's Majesty, top at Quail Roost 1943 Sale, by Riegeldale Emory-Bournedale Bellona. Her Dam—McMillans Bonnie Girl; 13709.6—618.2—AA. A double granddaughter of Rose Vista Raymost, the South's greatest son of Langwater Foremost.

Clear Springs Princess Liz

An open heifer that will show in fast company. Her Dam: Lizzie of Garden Creek; 12652.4—634.7—AA by Quail Roost Maxim's Toro.

ALSO

A daughter of Clear Springs Elizabeth

▼

Her Dam

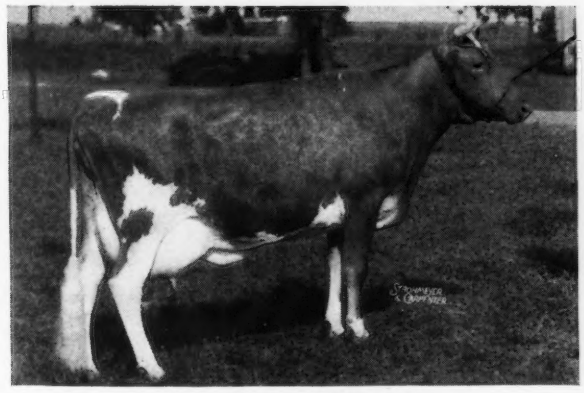

Clear Springs' Elizabeth

13080.7—751.6—FF

Winner of Klondike Production Trophy—Elizabeth is by Clear Springs' Advancer, A. R., a double grandson of High Point Prince Maxim out of Glenburnie Jane; 16004.9—826.7—A.

The Daughter

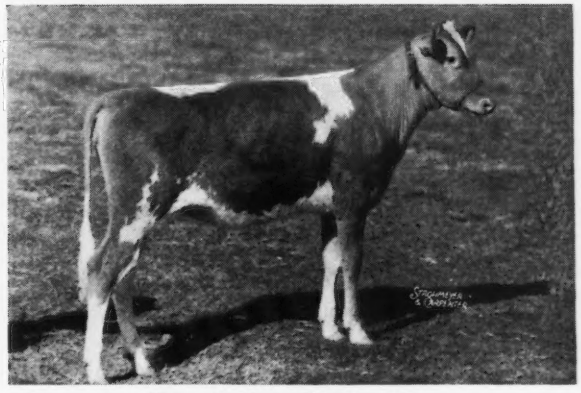

Clear Springs Maxim Jane

Just a baby heifer, Born: June 9, 1943 but what a heifer. Sire: Maxim Master Fred—6 A. R. daughters, 2 with over 600 lbs. fat in Classes G and GG, others on test.

Bang's Free Herd Certificate 100 ***T. B. Accredited 517655***

A. L. Brown, ***Owner***

G. H. Cartner, ***Manager***

CLEAR SPRINGS FARM

Concord, North Carolina • ***U. S. Highway, 29-A***

Guernsey Pedigree Specialists

Established in 1915

Two color typewritten or ditto pedigrees, one copy up to several hundred on blanks for loose-leaf herd registers or on blanks not punched for covers for surplus stock for sale.

Catalogues Furnished for Auction or Private Sales. Mount Hope Precise or Commercial or other Types of Indexes Prepared. Dam-Daughter Comparisons Figured.

Price Schedule

Number of Ancestors	Size of Blank	Typewritten (Two color) 1 copy	Ditto (Two color) 10 copies	20 copies
14	8½" x 11"	$.90	$1.25	$1.50
14	14" Square	1.25	1.50	1.75
30	14" x 16"	1.50	2.00	2.25
30	4¼" x 7¼"	.90	(Pocket	loose-leaf
62	14" x 17"	2.50	2.75	3.00
124	17½" x 23½"	5.00	(On cardboard, suitable for framing)	

Note: On all ditto pedigrees, 10 or 20 copies, there is no additional charge for master copy. Note: Special prices quoted on total number of animals in herd on loose-leaf, 30 and 62 ancestor blanks.

In ordering pedigrees, please furnish name and herd book number and date of birth of animal to be pedigreed, as well as name and herd book number of sire and dam and grandsire and grandam on both paternal and maternal sides.

Send for samples and prices direct to

Ithaca Sales and Pedigree Company

513 North Tioga St., Ithaca, New York

Telephone 3522

OUR CONSIGNMENT TO . . .

The 21st Annual Sale of

The South Carolina Guernsey Cattle Club

Columbia, South Carolina,

Tuesday, May 2, 1944

Traxler's Ideal Lucy 78197

A strikingly beautiful daughter of our outstanding herd sire—

QUAIL ROOST MAXIM'S IDEAL, A. R.

The dam of Lucy:

SEQUEL'S LUCINDA OF MYRTLEDALE on A. R. test and in 145 days has 4778.3 Milk—241.86 Fat—Class A

Accredited for T. B.—Soon Accredited for Bang's

L. G. Traxler, owner

HILL TOP FARM

Spartanburg, South Carolina

FOR CATALOG WRITE

George B. Salley, Salley Sales Service

Orangeburg, South Carolina

OUR CONSIGNMENT TO . . .

To GEORGE SALLEY'S

1st Tri-State Southern Sale

Columbus, Georgia, April 18, 1944

SAWAGE MAY EUNICE, due with first calf, March 28, 1944—Fresh at the sale.

Eunice is sired by Rivelon May Majesty, a son of the great cow, Eliada's Zylpha, A. R., and is out of a daughter of Quail Roost Maxim's Champion, A. R.

TRAXLER'S KNICKMOST MASTER 342801 son of Klondike Knickmost 296364

The dam of Master
Rivelon Royal Shirley 736492
on A. R. test and in 140 days has 4750 milk, 239 fat, Class E.

Accredited for T. B. — Soon Accredited for Bang's

L. G. Traxler, owner

HILL TOP FARM

Spartanburg, South Carolina

FOR CATALOG ADDRESS

George B. Salley, Salley Sales Service

Orangeburg, South Carolina

Our Herd Sires . . .

Complement each other. Both are descended from Langwater Steadfast, Pharaoh, Valiant and other well-known foundation breeding animals of the past.

SENIOR SIRE

GREEN MEADS NOBLE 258262, A. R.
Sire: Langwater County Squire, A. R.
Dam: Green Meads Queen Daisy, A. R.
16560.4—848.8—BB
Her Sire: Langwater King of the Meads

JUNIOR SIRE

BLAKEFORD NOBLEMAN 311402
Sire: Blakeford Lord Jim, A. R.
Dam: Border King's Peggy, A. R.
15651.0—789.6—AA

Green Meadow Coronation King, A. R., with 17 A. R. sons and 28 A. R. daughters, is the grandsire of Lord Jim through his daughter Green Meadow Tranquil (801.5—E) and of Peggy through his son Broadland Border King.

Bull calves usually for sale

HOWLAND and RICE FARMS

Brattleboro, Vermont

Weston Howland, Owner — Accredited Certified — H. Arnold Smith, Manager

Consigned to... **Louis Merryman's 41st Sale**

York, Pennsylvania, April 17 and 18

6 Very Nice Females and an Extra Choice Young Bull

Rex's Romance of Bolton ▶

10666.3—549.5—GG

Sire: LEDA'S REX OF BOLTON

Dam: STAR'S DAYLO HEROINE

11846.1—661.5—D

Most attractive young cow, fresh three weeks at sale time, and will milk over 50 pounds per day on 2-time milking.

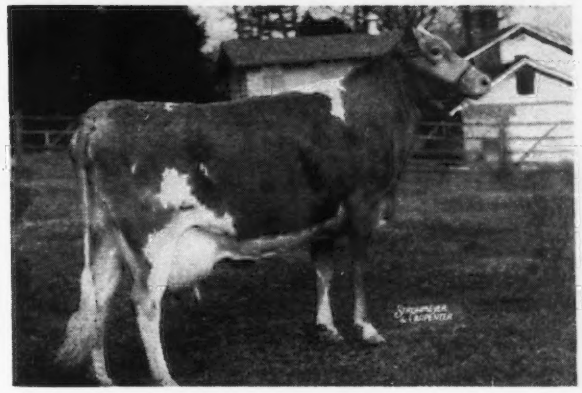

MT. ARARAT'S BUTTERFAT JANE
11029.3—562.4—GG
Sire: HILLTOP MYRTLE'S BUTTERFAT, A. R.
Dam: ROSE KING'S LOU, A. R.
9636 7—582.7—CC
Fresh about two weeks at sale and should milk over 50 lbs. per day on two-time milking.

MT. ARARAT'S KING'S JUNO
12189.8—521.2—G
Sire: CAROLINA'S KING, A. R.
Dam: CHALLENGER'S UPLAND LADY, A. R.
11700.4—607.2—EE
Fresh about 30 days. Milked over 60 lbs. in last lactation, a 3-year-old.

Also Three Vaccinated Young Cows in Milk

MT. ARARAT'S VALIANT FELOISE
A Junior 3-year-old, due with 2nd calf in May.
Sire: VALLEYWOOD VALIANT HERCULES
A son of Valleywood Valiant, A. R.
Dam: MT. ARARAT'S ROSE FELOIS, A. R.
7194.4—404.4—F

REX'S AVIS LASS
A Junior 2-year-old, fresh about 2 weeks.
Sire: REX'S VOX POP OF BOLTON
An intensely line-bred May Rose
Dam: MT. ARARAT'S VOLUNTEER HOMESTEAD

MT. ARARAT'S CHALLENGER BEE
A 2-year-old and due in May
Sire: WILD ROSE'S CHALLENGER
Dam: MT. ARARAT BUTTERFAT SENECA
9199.9—437.6—G

Also a Son of

◀ McDonald Farms Fancier

(Mt. Ararat Competence)

That combines the best of Green Meadow, Supreme, and Valor inheritance.
Sire: MCDONALD FARMS CONQUEROR
Green Meadow Watchful, A. R.
Dam: MCDONALD FARMS DANICE
10946.8—616.3—GG
13734—746.2—AA (Subject to final verification and approval).

Competence, 14 months old, is out of Mt. Ararat Butterfat Ginnie; 11817.9—504.5—GG, with a beautiful top line, near faultless udder, and splendid straight hind legs.

BANG'S FREE

MT. ARARAT FARM • Port Deposit, Maryland

DONALDSON BROWN, *Owner* VERE S. CULVER, *Manager* EVERT G. DENNEY, *In charge of herd*

Biery Guernsey Farm, Inc., Sale

Complete Dispersal

Wednesday, May 17, 1944 - 8:30 A. M.

AT THE FARM, On Route 322, 9 Miles West of Franklin, Pa.

(Venango County) which is 55 miles East of Youngstown, Ohio, via Route 62; 29 miles South of Meadville, Pa., via Route 322; 71 miles South of Erie, via Routes 12 and 322; 44 miles North of Butler, Pa., via Route 8 and 9 miles West of the ARLINGTON HOTEL, OIL CITY, PA., headquarters for the sale.

170 Head • 145 REGISTERED - 25 GRADES AND UNREGISTERED PURE BREDS

Registered cattle include 12 BULLS (4 of service age), 73 COWS, 20 BRED HEIFERS, 39 OPEN HEIFERS AND HEIFER CALVES.

TWO "FLASH" 3/4 SISTERS

IN SALE

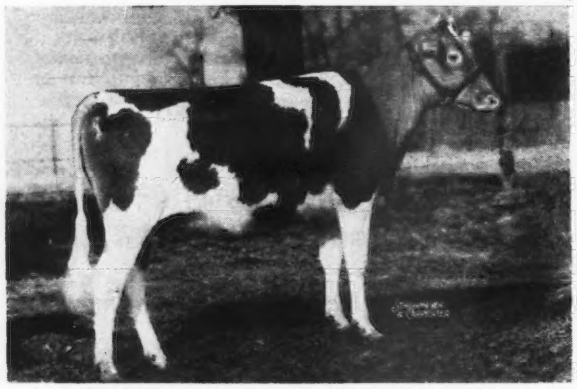

BUTTERCUP OF SPREADING ELM
Dropped: April 20, 1942
Sire: LANGWATER FLASH (In Sale)
Dam: SATYR'S EVELYN
8116.2—382.2—AHI; by Franchester Satyr.

IN SALE

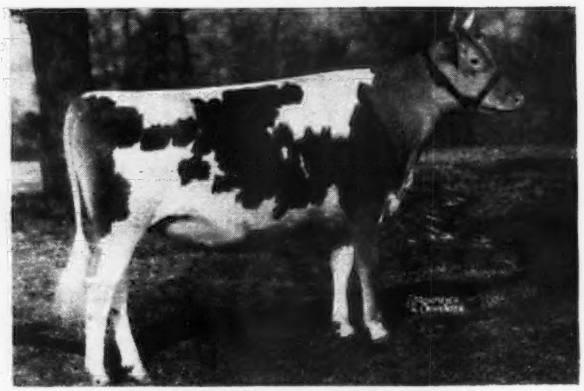

JUDY OF SPREADING ELM
Dropped: April 18, 1942
Sire: LANGWATER FLASH
Dam: GERTRUDE OF SPREADING ELM
7033.6—306.4—EHI; by Franchester Governor; 2nd dam, Satyr's Evelyn

IN SALE

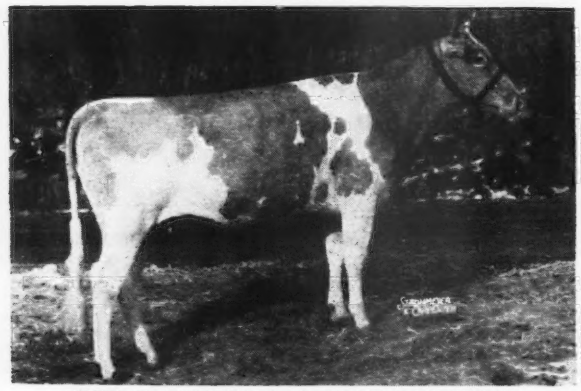

BIERY FARM'S ROMEO'S BLOSSOM
Dropped: December 21, 1941
Bred: September 7, 1943
Sire: COLDSPRING'S HARDWICK'S ROMEO (In Sale)
Dam: VALLEYWOOD CHERRY BLOSSOM
14166.8—744.0—DD (In Sale, See Feb. 1 Journal)

IN SALE

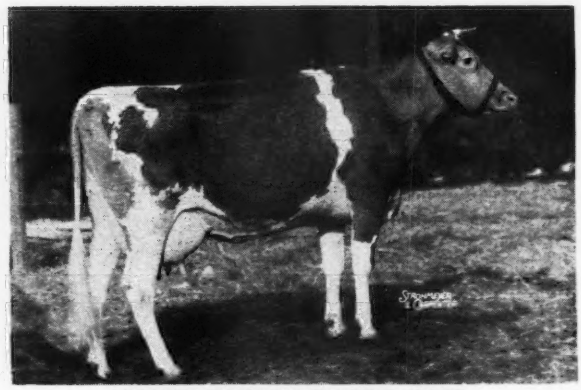

BIERY FARM'S HAPPY GIRL
Dropped: October 21, 1940
Fresh with 2nd calf
Sire: ROSEMOUNT MINUET'S CLIMAX
Dam: DOLL'S VALIANT HAPPY
18115.6—799.8—D, by Rosemount Valiant

For Catalogs Write . . .

LOUIS McL. MERRYMAN & SONS - SPARKS, MARYLAND

They Keep Coming Back

A number of breeders whom we have furnished with Stationery keep coming back for more. Obviously they are pleased with it. If you have not seen our specimens of *Outstanding Guernsey Stationery* write us today.

TRANSCRIPT PRINTING COMPANY
PRINTERS OF THE JOURNAL
PETERBOROUGH, NEW HAMPSHIRE

1871 **MAINSTONE FARM** 1944
WAYLAND, MASSACHUSETTS

Our Junior Herd Sire
HOWLANDS NOBLE RITOR 288149
Sire: GREEN MEADS NOBLE 258262
First 7 to complete records ave. 11018.5 milk, 545.6 fat. He by Langwater County Squire 216866
Dam: GOVERNOR'S RITA 477264
12539.8 milk, 651.7 fat, Class DD
She by Mermaid's Governor 207415, whose first 14 daughters to complete records ave. 12392.2 milk, 613.8 fat.
A Full Sister to Ritor—Howland Noble Erin, has 9498.4 milk, 455.42 fat in 278 days and bred for GG. We are using Ritor with the daughters of Langwater Mischief 182486 and Chedco Premier 231350. We have ten now and they look very promising and there are 19 more in calf to him.

See Ad Feb. 1 and March 1 issues

T. B. TESTED **Visitors Welcome** VACCINATED

ANDREW KETCHEN, Manager LEONARD CULVER, Herdsman

OUR HERD SIRE . . .

Klondike Hollistar

Sire: KLONDIKE HOLLIMOST, A. R.
His first 13 daughters to finish test have increased production over their dams.
A grandson of Langwater Foremost and Langwater Holliston.

Dam: KLONDIKE MAGGIE, A. R.
13002.2—646.6—G
15313.6—802.6—D
Member of the 1941 National Dairy Show, Court of Dairy Queens. A daughter of that noted production sire—Argilla Knight, A. R., out of an A. R. granddaughter of Langwater Foremost, A. R.

His sons out of best A. R. females are now for sale. Book your order early.

Accredited for T. B. 112325 Negative to Bang's 5

HAZELWOOD FARMS
Chester, South Carolina
R. B. CALDWELL, Owner

Michigan Guernsey Breeders' Association

Consignment Sale . . . MAY 6, 1944 - 1:00 P. M. (E.W.T.)

Michigan State College - Live Stock Pavilion - East Lansing

TYPE • PRODUCTION • PEDIGREES

FROM—Cesor Farms—Shawnee Springs Farm—Colby Dale Farm—Murray Farm—Eth-Mead Farm—Berrien County Breeders—Greenfield Guernsey Farm—Haven Hills Farm—Clay Hill Farm—Playhaven Farm—Lockshore Farm—Meadow Brook Farm—Burrows Farm—Her-Mil Farm—Silver Hill Farm.

Also many others—including the best small herds of the state.

We'll tell you more about them in the next issue of the Journal.

Our catalog will be available April 20.

MICHIGAN GUERNSEY BREEDERS' ASSOCIATION
202 Abbot Building, East Lansing, Michigan

Selections to Date For

THE EASTERN GUERNSEY SALE

Saturday, May 20, 1944, Trenton, N. J.

Assure This Event Will Again Offer Cattle of Top Quality

From FAIRLAWN FARMS

KNOLLWOOD ZEA, daughter Consigned 12335.5 Milk, 588.6 Fat, Class B. **In Sale is FAIRLAWN CARPATHIA**, 6 years old, due March 10, 1944. Record—10289.4 Milk, 560.2 Fat, Class E. Sire, Green Meadow Hornet, 3 A. R. Sons, 30 A. R. Daughters. Six Cows and 1 Bull complete the selections from Fairlawn.

From GLENBURNIE FARM

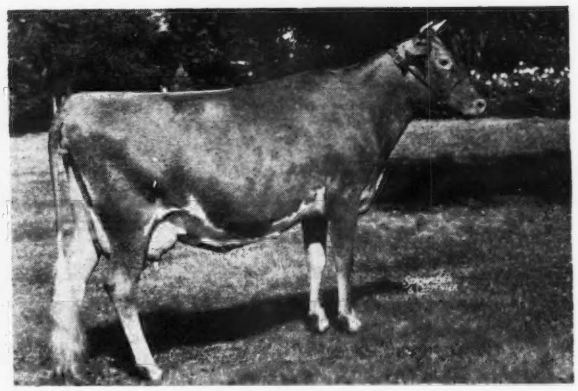

GLENBURNIE PRINCESS HERA 3D
17442.8 Milk, 832.1 Fat, Class BB, sold for $3,000. **In the Sale is her maternal sister, Glenburnie Princess Hera 4th**, 4 years old, due with 3rd calf on May 11. Sire—PRINCE HARO, he by Clara's Heartsease Butterfat 226497 out of Lady Nora of Hill Girt, 735.2 Fat, Class AA. Dam—GLENBURNIE PRINCESS HERA, 14019.5 Milk, 696.9 Fat, Class AA, 5 A. R. daughters.

Bull—FAIRLAWN MAXIM'S HARO, dropped March 25, 1943. Sire—QUAIL ROOST ROSE MAXIM; Dam—GLENBURNIE IRENETTE 2D, 10841.9 Milk, 622.0 Fat, Class GG.

From HOMINY HILL FARMS, Freehold, New Jersey—**PEERLESS PATRONESS**, dropped June 27, 1940, due April 14, 1944. Sire—Green Meadow Peerless 2d; Dam—Patroness of Cinchona, 11709.0 Milk, 637.9 Fat, Class DD. And **HOMINY HILL DUTCHESS** dropped April 21, 1942. Bred January 20, 1944, to Chedco Peter Pan, he out of Langwater Honeybloom, 10325.9 Milk, 523.8 Fat, Class GG. Sire—Glenburnie Eastern King, is full brother to Glenburnie Princess Hera. Dam—Ashland Dutchess Roselie, 12584.8 Milk, 681.1 Fat, Class BBB, Class Leader.

From LISETER FARM, two choice young cows we mention in Particular—**LISETER HARDWICK'S SWEET**, dropped November 23, 1940, due April 3, record—10075.8 Milk, 506.1 Fat, Class GG (held for registration of calf). Sire—Hardwick's Steadfast, he by Mixter Hardwick. Dam is a daughter of Liseter Belladonna's Sunny, therefore a double Steadfast. This young cow of Choice Breeding is most pleasing individually.

More in following issues of the Journal.

For catalog write . . . The Pate Sales Company, 2064 Lawrence Rd., Trenton, N. J.

Langwater Valor A. R. • Foremost Prediction A. R. • Myhaven King A. R.

The blood of these 3 Great Proved Sires predominates our breeding program.
Our New Junior Herd Sire

McDonald Farms Invincible

Dropped: May 5, 1943

Sire: **MYHAVEN KING.** 17 A. R. daughters average 600.5 lbs. fat—all immature, 2 unofficial, 6 made records on twice-a-day milking. Average increase of daughters over dams, 56 lbs. fat (converted to maturity—three-time-milking).

His Dam:

◄ Valor's Insignia

13322.7—763.5—DD

1st prize, 3-year-old, Maryland State Fair, 1935. A Langwater Valor daughter, out of a Mixter May Royal daughter—next dam by Langwater Foremost, A. R.

INVINCIBLE will be bred to our daughters of **McDonald Farms Demonstrator** (Foremost Prediction, A. R.—Langwater Valor daughter) **McDonald Farms Guthrie** (Myhaven King, A. R.—Foremost Prediction daughter) **Valor's Premier, A. R.**, (Langwater Valor, A. R.—May Royal's Majesty daughter).

PINE GROVE FARMS • *Binghamton, New York*

GEORGE J. POLLACK, Owner

Federal Accredited—Negative to Bang's Cert. 1974

TRI-COUNTY MEMBER GUERNSEY BREEDERS

SAVE TIME - TRAVEL - TRANSPORTATION

***BUY* your Guernseys in thickly populated sections**

3600 Pure Bred Pennsylvania Guernseys to Select From

TRI-COUNTY MEMBER GUERNSEY BREEDERS

Flying Hill Farms

OFFER FOR SALE

fresh or close to fresh heifers, daughters of, or bred to, our herd sires:

Flying Hill Prince Royal 223074, A. R. 7 nearest dams average 14420 milk—711.5 fat. Son of Green Meadow Fearless, 31 A. R. daughters average 629.2 fat. Grandson of Langwater Steadfast and Green Meadow Flora.

Riveredge Alert's Admiral 280338, 3 nearest dams average 14642 milk—741 fat. Grandson of Langwater Pharaoh and Langwater Lively.

Lake Delaware Svengali 293845, 3 nearest dams average 17109 milk—829.5 fat. Grandson of Langwater Astor; Langwater Claimant; Fernbrook King Hendrick, National Grand Champion.

Coronation Master 246025, 2 A. R. daughters, others on test. 3 nearest dams average 15116 milk—778 fat. Grandson of Langwater Moonlight; Langwater Recollection 2d.

Herd Federal Accredited 37097 - Pennsylvania Bang's Free 942

Flying Hill Farms - Reading, Penn.

C. & M. ARCHER

Peerless Bright Lad 319831

SENIOR HERD SIRE

His dam, GAYHEAD'S FINESSE, holds 10th place in BBB with 674.9 lbs. fat in 610 milkings. Bright Lad is a son of Green Meadow Peerless 2d, A. R.

Penna. Bang's Free Herd No. 400
Federal Accredited No. 37394

CINCHONA FARM

Chestnut Hill, Pennsylvania

SAMUEL H. TENDLER, *Owner*

MAYWIN FARMS

Arcola, Pennsylvania, Montgomery County

FOR SALE

MAYWIN'S SCOTCH LADDIE

Dropped: November 18, 1943

His Dam—Maywin's Scotch Lassie 617306

	Days	Milk	Average Test	Fat	
1942	344	8383	5.73%	478.9	D.H.I.A.
1943	323	9579	5.25%	506.6	D.H.I.A.
Lassie's dam—C. F's Old Scotch 505752					
1941	318	7688	5.51%	424.0	D.H.I.A.
1942	315	10058	5.61%	564.0	D.H.I.A.
1943	307	9753	5.62%	548.1	D.H.I.A.

His sire is C. F's Frances' Rilma King 265277, that was sired by Rilma's Cathedral Rose's King, whose 35 daughters average 9742.3 M.—531.2 F.

OUR HERD PAYS ITS WAY

W. W. BENNER, Owner — W. J. STRINGER, Manager

PINEBROOK FARM

COLMAR, PENNSYLVANIA

E. F. STEWART, Owner — W. G. LUTTERER, Herdsman

OUR HERD SIRE

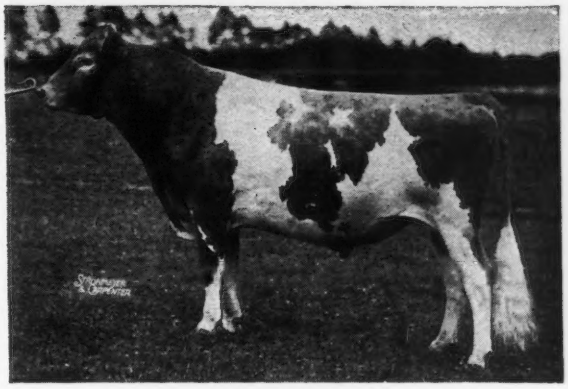

LANGWATER MIDNIGHT, A. R.
(Owned jointly with Witchwood)
21 A. R. daughters

Sire: LANGWATER MOONLIGHT, A. R.
Dam: LANGWATER RECOLLECTION 2D
13818.7—707.1—C

Midnight is a full brother to Langwater Philosopher (10 of his progeny averaged $2,085 in the recent St. James Sale).

WITCHWOOD GUERNSEYS

SIRES

Rich in the best of Langwater blood lines

LANGWATER VAGABOND, A. R.
A son of Langwater Countryman, A. R., out of Langwater Valencia; 763.8—E; 952.7—A. A Vagabond daughter sold in the 1943 Trenton Guernsey Sale for $8,100. **This inheritance is in demand.**

LANGWATER MIDNIGHT, A. R.
A son of Langwater Moonlight, A. R., out of Langwater Recollection 2d; 707.1—C. Midnight is a full brother to Langwater Philosopher, A. R., (10 of his daughters recently sold at an average of $2,085).

LANGWATER WIZARD
A son of Langwater Patrician (Pharaoh—Country Flower) and out of Langwater Blanche 2d; 651.5—G.

Book your order for a VAGABOND son

See our advertisement page 900 of the November 1, 1943 Guernsey Breeders' Journal and 1152 of the December 1, 1943 issue.

Spring House - Pennsylvania

Penn. Bang's Negative No. 127. . . Federal Accredited 139370

Please address all correspondence to
PHILIP J. BAUR, Owner — E. S. WARREN, Herd Manager

PENNSYLVANIA

Berks County • Bucks County • Montgomery County

CESOR-MAXIMS at the Spring Sales

Featuring the progeny of...

BOURNEDALE NOBLE 212790, A. R.

Grand Champion

Illinois, Wisconsin, and Michigan State Fairs.
15 A. R. Daughters, others on test, include:

CESOR NOBLE'S NECIA
16471.5—880.3—A
14758.2—743.2—D
12695.2—630.3—G

JEAN GORDON OF DAISY LANE
14460.1—771.9—B
13176.1—671.0—E
10144.5—546.8—GG

On retest in Class A and in 190 days has produced 9979.9—496.9

JACQUELINE OF DAISY LANE
11378.5—702.0—E
9039.4—556.0—GG

CESOR NOBLE'S CORINNE
13880.7—686.6—E

PAULINE OF DAISY LANE
12268.3—624.6—EE
10624.1—545.0—GG

CESOR NOBLE'S ELECTRA
11094.4—608.0—F

CESOR NOBLE'S BETH
12583.9—595.1—FF

CESOR NOBLE'S VERBENA
11292.4—592.6—F

CESOR NOBLE'S ZENORIA
11980.9—591.4—FF

CESOR NOBLE'S BEE
11341.2—569.9—G

CESOR NOBLE'S BONNET
11341.6—556.6—GG

CESOR NOBLE'S ELLA
12101.7—535.1—G

On retest in Class A and in 18 days has produced 930.8—47.6

CESOR NOBLE'S BONNIE
10723.2—470.9—G

MEADOWLANE NOBLE'S ELTA
9115.5—454.8—E

At the MICHIGAN STATE SALE

East Lansing, May 6

A bull calf

CESOR JASMINE MAXIM
Born—September 29, 1943

Out of Cesor Noble's Jasmine 790957, a two-year-old daughter of Bournedale Noble. On A. R. test and in 148 days has produced 6614.5—333.5.

Sire of the calf—

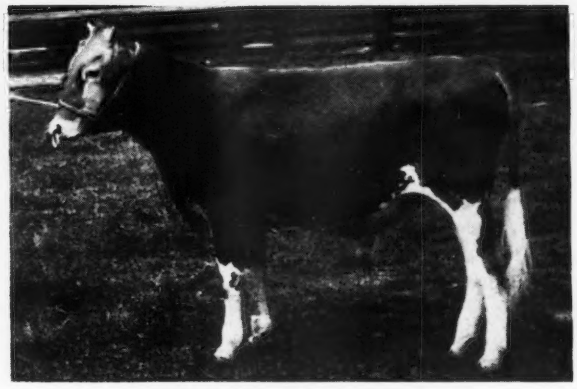

CESOR ELLTON MAXIM 321664

By Cesor Bon-Ton 235378, A. R., out of Cesor Noble's Ella 620953, A. R. (See her record below.)

A four-year-old daughter of Bournedale Noble
CESOR NOBLE'S BONNET 713134, A. R.
11341.6—556.6—GG
Will be fresh before sale date.

At the May Royal-Steadfast Sale

Mansfield, Ohio, May 13

A bull calf

CESOR SUPREME MAXIM
Born—November 9, 1943

Sired by Cesor Noble's Mercury 288953, Prize Winning son of Bournedale Noble. The calf is out of BOURNEDALE MYOSITIS 427193, A. R., (18938.5—818.7—AA) daughter of Maxim of Bournedale 146164, A. R.

A heifer calf

CESOR MAXIM'S DORIS
Born—October 13, 1943

By Cesor Martha's Maxim 290264, son of Bournedale Noble, out of our famous show cow, Bournedale Martha 406060, A. R.

The dam of this heifer is Cesor Ultra's Dorothy 637206, A. R., (13188.3—666.8—G). On retest in Class C and in 134 days has produced 6482.5—326.9.

CESOR FARMS *ACCREDITED NEGATIVE* **Farmington, Michigan**

CHAS. E. SORENSEN, Owner GEO. M. NEWLIN, Manager ALBERT KESSLER, Guernsey Herdsman

2000 acres on Highway US-16 at Farmington and New Hudson, Michigan, with five breeds of pure bred livestock

Edisto Farms Consignments

George B. Salley's Tri-State Southern Sale

COLUMBUS, GEORGIA, APRIL 18, 1944

Edisto Farm's Rilma 662959
Born: September 10, 1940
10835.2—564.5—G
(Subject to final verification and approval and registration of calf and bred for double letter).
Sire: KLONDIKE KUBLA KHAN
Dam: ROSABEL OF EDISTO FARMS
12620.1— 802.1—E
Will be fresh at sale

Edisto Farm's Royal
Born October 28, 1943
Sire: McDONALD FARMS SUPER PREDICTION
Son of Foremost Prediction and Supreme's Janice
Dam: CLYBURN BUTTERFAT RUTH
12647.3—687.4—AA

Edisto Farm's Fay 745512
Born: May 30, 1942
Sire: EDISTO FARM'S REPEAT
Dam: EDISTO FARM'S FANCY
A daughter of Klondike Kadi.
Will be a heavy springer at sale

Edisto Farm's Jessy 798237
Born: May 12, 1943
Sire: EDISTO FARM'S DESIRE
A grandson of May Royal's Majesty
Dam: EDISTO FARM'S JANET
A granddaughter of His Majesty of Bournedale.

South Carolina State Sale

COLUMBIA, SOUTH CAROLINA, MAY 2, 1944

Edisto Farm's Ruby 715603
Born: November 2, 1941
Sire: FANNIE'S SUPREME
2 A. R. daughters
Dam: SUPREME'S ROSEENA, A. R.
9983.8—498.5—GG; 15938.8—754.6—A
A double granddaughter of Cornelia's Supreme
Calved January 30, 1944

Edisto Farm's Fenix 715604
Born: November 21, 1941
Sire: EDISTO FARM'S REPEAT
A son of Cornelia's Supreme
Dam: HAZELWOOD'S FANNY
12356.6—623.9—E
A daughter of Rockingham Cestrian
Calved January 13, 1944

Edisto Farm's Empress 715600
Born: October 30, 1940
Sire: RIEGELDALE MAJESTY'S BISHOP
A son of His Majesty of Bournedale
Dam: EDISTO FARM'S EULA
13446.8—615.2—C
(Bred for CC, held for registration of calf).
Calved February 6, 1944.

Edisto Farm's Blossom 784030
Born: May 16, 1943
Sire: EDISTO FARM'S CHALLENGER
2 A. R. daughters
Dam: BRIAR'S SILVER ROSEBUD
9040.9—493.0—F
A daughter of Hilltop Butterfat Briar

EDISTO FARMS, Denmark, South Carolina

T. B. AND BANG'S ACCREDITED

J. B. GUESS, JR., *Owner* J. B. GUESS III., *Manager* O. H. SHARPE, *Herdsman*

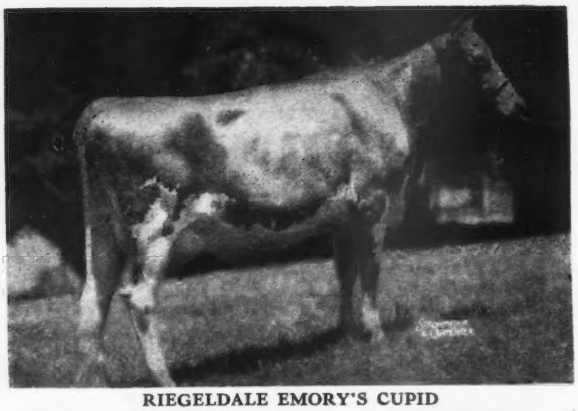

RIEGELDALE EMORY'S CUPID

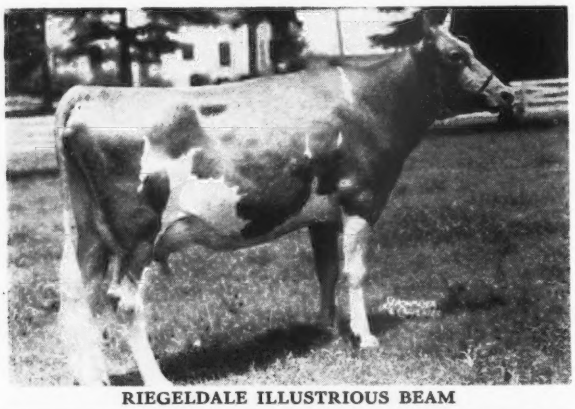

RIEGELDALE ILLUSTRIOUS BEAM

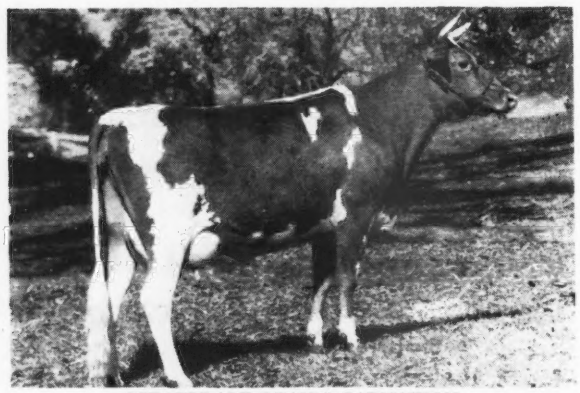

RIEGELDALE BEAU'S CARNATION

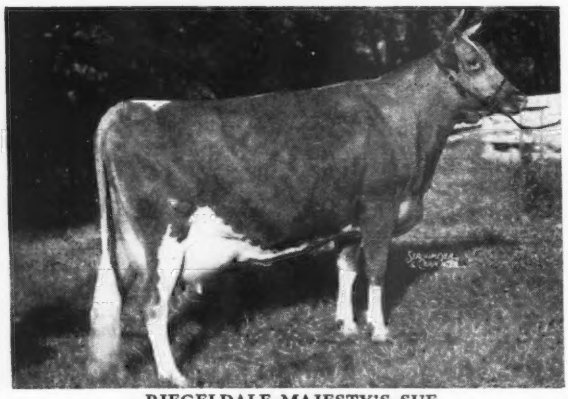

RIEGELDALE MAJESTY'S SUE
14410.8—788.0—AA
Full sister to Riegeldale Majesty's Blissful
11317.7—584.7—GG

We Are Consigning to the Quail Roost Sale A Group That Fairly Represents Our Herd

RIEGELDALE EMORY'S CUPID (10227.1—588.3—G—Subject to final verification and approval and bred for GG). Cupid is, thus far, the best individual daughter of Riegeldale Melba's Emory. When Louis Merryman was here helping us select the cattle for our sale in 1942, he insisted on our putting her in. She was a beautiful heifer, showed promise of making the kind of cow we like and, frankly, we just wanted to see that one develop, so we refused him; no mean accomplishment when Louis is really trying. She did develop into the kind of cow we like, we have a full sister to her, a year younger, that looks equally as promising and we decided to consign her. We believe she will add distinction to the herd to which she goes after May 1.

RIEGELDALE ILLUSTRIOUS BEAM (11161.3—555.6—D—Subject to final verification and approval and bred for DD); a beautifully uddered daughter of Bournedale Illustrious (25 P. R. Progeny). If you insist on strongly attached udders, this one will be right down your alley. Typical of the daughters of Bournedale Beau Brummel, is **Riegeldale Beau's Carnation**, pictured here. She is on test in Class G, making a creditable record, and safe in calf to Riegeldale Melba's Emory. Another daughter of Beau Brummel, Riegeldale Beau's Marilee, just fresh and with the characteristic good udder found on the Maxim's. She is out of one of those good line-bred Brookmead's Masterful cows from Valkyrie.

RIEGELDALE EMORY'S MAXIMOST, born: January 29, 1944, a double grandson of His Majesty of Bournedale, one of the truly great progenitors of the Maxim's (48 P. R. Progeny), sired by Riegeldale Melba's Emory and out of **RIEGELDALE MAJESTY'S SUE.** Sue is out of Klondike Gay Freda, a daughter of Foremost Louise, a paternal sister to Raider's Ivanhoe, the bull that the Mistr's developed and that is now reciprocating their efforts. And one daughter of Riegeldale Illustrious Benjamin (see page 215 of the February 1, 1944, issue of the Journal) out of Riegeldale Viking Hulda (11447.2—617.9—D).

Write LOUIS MERRYMAN & SONS, SPARKS, MARYLAND For Catalog

VISITORS ALWAYS WELCOME

RIEGELDALE FARMS • TRION, GEORGIA

35 miles south of Chattanooga, Tennessee, Federal Highway No. 27

Federal Accredited for T. B.
Certificate No. 478722

RALPH W. COARSEY, *Manager*

State Accredited for Bang's
Certificate No. 90

Quartermaster . . .

A combination of TYPE and PRODUCTION that is always in demand

Sire: ALFALFA FARM PHILOSOPHER, A. R.
Grand Champion, N. D. S., Twice Reserve Grand Champion, N. D. S., Five times Grand Champion, E. S. E.

PRODUCTION

32 A. R. daughters of Alfalfa Farm Philosopher, the sire of QUARTERMASTER, average 12134.6—604.1. QUARTERMASTER is a grandson of Langwater Philosopher whose ten daughters sold for an average of $2085.

Dam: ARGILLA QUEEN ANN—12152.5—664.8—A—Four A. R. daughters, 3 with records over 600 lbs. fat, all immature.

QUARTERMASTER has type as he was fisrt prize bull, 1 year and under 18 months and Junior and Grand Champion, Rochester Fair, 1943.

Place your order for a QUARTERMASTER bull calf out of one of our good female lines.

[Prominent Guernsey breeders, who recently visited our herd, remarked: "It is one of the really good herds in the east."]

HAVEN HILL FARMS • *Rochester, New Hampshire*

WILLIAM H. CHAMPLIN, *Owner* *T. B. Accredited - Bang's Free* ANDREW C. WARNER, *Manager*

Fountaine Farms, Inc.

FOR SALE—Private Treaty

20 Registered Cows in Milk
10 Bred Heifers
10 Females of Breeding Age

The animals are Steadfast and Butterfat, and bred to bulls strong in Steadfast blood. All animals are T. B. and Bang's Tested and we have been doing A. R. Testing in Triple Letter Classes since 1935.

FOUNTAIN CITY • INDIANA

CLYDE E. HINSHAW, Manager

BUY . . . World Record Production Inheritance + Levity Blood Lines

OUR HERD SIRE

Flying Horse Promise

offers this combination

He is out of Alfalfa Farm Primrose
WORLD RECORD COW
17564.5—1083.9—BB

And she is the daughter of Douglaston Prince Royal, a son of SHUTTLEWICK MIRTH that is out of LEVITY. A maternal sister sold for $3,550.

PROMISE sons are now for sale. All are out of good A. R. cows. **Send for our list of promising bull calves.**

T. B. AND BANG'S ACCREDITED (VACCINATED)

FORGES FARM, INC.

Plymouth, Massachusetts

T. W. PRENTICE, MANAGER

Build On A Sound Foundation

(Picture taken at 10 years of age)

Argilla Flute

13035.5—752.3—G

A Foundation Cow on which one can afford to build.

Dam of eight living progeny. Two of her daughters have highest combined records of any two sisters in the breed.

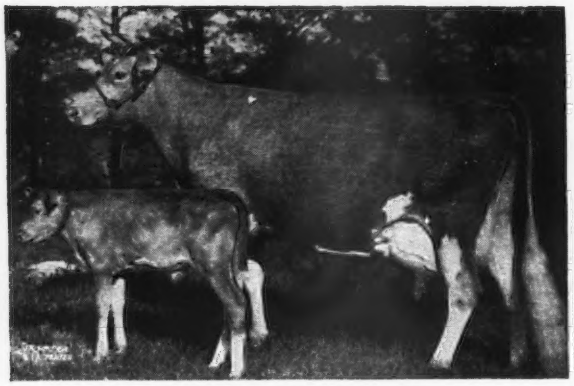

ALFALFA FARM FLUTE

13250.4—775.7—GG; 16206.2—962.9—EE
12499.2—756.6—CCC; 15961.3—970.4—AA

Two daughters in the Meadow Lodge herd—Meadow Lodge Rex's Flute; 11389.7—608.6—FF—Oklahoma State Champion—sired by Bournedale Rex. Meadow Lodge Queen Flute—a bred heifer sired by Langwater King of the Meads.

ALFALFA FARM PRIMROSE

12058.6— 765.8—E
17564.5—1083.9—BB

Two sons are junior herd sires at Meadow Lodge

MEADOW LODGE REX'S KINGMAKER
Sire: Bournedale Rex

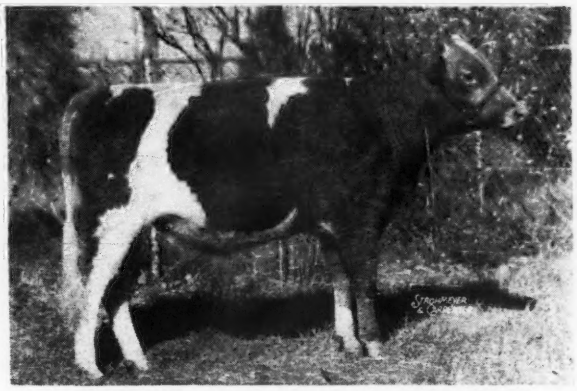

MEADOW LODGE KING'S TRUMPTER
Sire: Langwater King ot the Meads

MEADOW LODGE KING'S MAESTRO—Born: October 15, 1943—full brother to MEADOW LODGE KING'S TRUMPETER—is consigned to the Mid-West Sale, May 11, 1944 at Elmhurst, Illinois, along with an A. R. daughter of Meadow Lodge Rex's Kingmaker. (Write ED. C. WELCH, Box 929, LAKE FOREST, ILLINOIS, for catalog.)

MEADOW LODGE HEARTBREAKER—we own a half-interest with Mort Woods, Primrose Farm, Ardmore, Oklahoma—where he is herd sire.

Meadow Lodge Farms • Oklahoma City, Oklahoma
456 First National Building

ACCREDITED NEGATIVE

KENT B. HAYES, Owner **JOE SIMMONS, Herdsman** **BALLARD BENNETT, Manager**

Happyholme Reduction Sale

215 *Registered Guernseys* 215

HAPPYHOLME GUERNSEY FARM, LODI, CALIFORNIA

APRIL 14 AND 15, 1944

125 Cows • 12 Bulls • 50 Bred Heifers • 25 Open Heifers

Samples of the Bulls to be offered in this Sale:

Happyholme Roseland's Ambler
Born: December 12, 1939
This bull sires show heifers. He and 13 of his daughters will be a feature of the sale.

GWYNLLAN FARM AMBLER, A. R.
5 A. R. daughters with 5 records average: 11848.6—602.0—4 with first calf. 7 Daughters in Sale, all milking age, including:
Happyholme Ambler's Susie
15087.1—697.6—E
(Subject to approval)
Happyholme Ambler's Lily
11390.9—599.6—G
Happyholme Ambler's Jewell
11270.7—596.7—GG

HAPPYHOLME PRINCE'S ROSELAND
10430.7—566.0—F
13262.0—716.7 D. H. I. A.
1 A. R. Daughter
Happyholme Lord's Rosalie
11360.8—599.4—EE

Happyholme Royal Independence
Born: July 7, 1942
Many of our best A. R. cows and heifers are in calf to him. His dam was the first 1000 lb. granddaughter of Langwater Traveler.

ESCALON HILDA'S ROYAL
10 daughters with 12 records average: 10793.0—536.9—3 triple letter, all immature, 9 with 1st calf. 11 daughters in Sale, 3 milking age, including:
Happyholme Royal Flora
10211.0—619.1—FF
Happyholme Royal Mitzi
8068.3—425.6—EEE
13191.9—679.9—CC
Happyholme Royal Senorita
12057.5—585.9—GG

HAPPYHOLME ANSON'S SUGAR
8894.5—403.7—EEE
22046.8—1006.9—A
Jr. Champion
1st Graded Herd
1st Young Herd
2nd Get of Sire, California State Fair, 1934.
1st Cow 3 yrs. under 4, California State Fair, 1936

GREEN MEADOW AMBLER, A. R.
4 A. R. Sons, 38 A. R. Daughters; 44 records average:
11018.4—543.2—40 in immature Classes

LEVITY OF GWYNLLAN FARM
11458.1—545.4—GG
14017.8—704.1—B
1 A. R. Son, 2 A. R. Daughters
Noble's Levity of Gwynllan
13389.0—612.5—E
15549.7—737.4—B
Pan's Levity of Gwynllan
7546.9—356.2—G

HIGHLAND ROYAL PRINCE, A. R.
108 A. R. Daughters with 220 records average: 9644.3—507.5—112 triple letter—173 immature
19 daughters in Sale with 37 records including:
Escalon Zoe
10260.1—555.1—C
16599.8—812.4—AA
16059.8—789.2—AA
Escalon Patience
9504.3—489.3—GGG
14782.6—703.8—AA
15885.1—762.1—A

ESCALON PEARL ROSE
8324.3—419.1—GGG
8343.9—456.8—AAA
9087.0—504.0—AAA
3 A. R. Daughters
Escalon Patience in Sale

HIGHLAND ROYAL PRINCE
(See above)

ESCALON HILDA
6241.9—363.1—GGG
8285.3—491.8—EEE
7897.0—466.9—CCC
1 A. R. Son, 3 A. R. duaghters
Escalon Hulda
15408.5—834.8—A
15607.3—786.1—AA
13558.1—731.2—A

CHICONA ANSON
Sr. & Gr. Champion, North Pacific Fair, Wash., 1930. 1st Bull, 3 yrs. and over, Skagit County Fair, Wash., 1930.
2nd Get of Sire (Sire), California State Fair, 1934—4 A. R. Daughters
Happyholme Queen Irene
14889.3—697.3—AA
Chuckanut Eldorado
11277.6—557.1—AA
(Son of Langwater Traveler)

VALLEY GEM SYRUP
6866.8—367.9—FFF
16583.2—740.4—AA
1 A. R. Daughter
(Sired by Mixter Senator)

Happyholme Guernsey Farm
GEORGE W. EMDE, Owner
ALBERT DEBOY, Herdsman
LODI, RT. 3, CALIFORNIA

For catalogs address:
California Guernsey Cattle Club
401 CALIFORNIA FRUIT BUILDING
SACRAMENTO 14, CALIFORNIA

WAUKESHA COUNTY

GUERNSEY BREEDERS' ASSOCIATION ◆ Founded 1906

Waukesha Bred Guernseys Make Good . . .

In selecting some of their foundation stock, The Curtiss Candy Company, Dundee, Illinois, chose several Waukesha bred Guernseys. *It was only natural* that this should happen, because *Delbert Kingston*, Manager for *the Curtiss Candy Company, knew the quality cattle that were bred in his home County.* ***They are going good . . . Check the credits!***

You too will be pleased with Waukesha bred Guersneys.

Address inquiries to E. C. PHILLIPS, *Secretary and Field-man*, WAUKESHA, WISCONSIN.

Make Your Next Bull Calf a CHANCELLOR

They have size, good tops, outstanding body conformation. They combine the best of Boulder Bridge inheritance.

The Chancellor sons we now offer

are out of good A. R. daughters or granddaughters of

Boulder Bridge Gladiator, A. R.

BOULDER BRIDGE CHANCELLOR is by Boulder Bridge Matchmaker out of an A. R. daughter of Caumsett Harvester, A. R.

Tillybardin Farms, Waukesha, Wisconsin

CHARLES J. MITCHELL & SON, OWNERS

His First Calves are Arriving . . .

GREEN MEADS NAPOLEON

¾ brother to Green Meads Levity King—one of the Curtiss Candy Co. herd sires (**sold for $15,000**).

A son of Langwater King of the Meads, A. R., and out of Aiyukpa L. Nancy; 14044.5—770.4—A. **1 A. R. daughter with 644.6—GG.** Nancy is line-bred to Langwater Eastern King (**$35,000** and Shuttlewick Levity (**$25,500**).

Owendale Farm - Mukwonago, Wisconsin

DAVE OWEN, OWNER

OUR JUNIOR SIRE . . .

FOX'S ALERT OF WAUKESHA

Sire: Langwater Jonacre. He is sired by a maternal brother to the bull calf that topped the 1943 Trenton Guernsey Sale at $7,100.

Dam: Foremost Olectra. 10174.2—550.0—F
11910.7—645.1—D—346 days

A daughter of Foremost Pre-eminent, A. R.

HEIFERS FOR SALE

We now have for sale 3 black-nosed heifers by this sire. Reasonably priced —bred right and good individuals.

F. E. FOX & SON • WAUKESHA WISCONSIN

T. B. Accredited B 501 . . . Bang's Accredited 10000

Levity Inheritance

presenting . . . One of our Newer Herd Sires

ROCKINGHAM GRANDEE

6 nearest dams average 14301.7—700.7

Sire: ROCKINGHAM SAILOR PRINCE, A. R.

A son of Langwater Hollistón, A. R., (**foundation sire of the Levity's**).

His Dam: ROCKINGHAM LEE

12269.9—629.0—DD 12250.4—646.5—AA

2nd dam: Argilla Dolly Lee, 671.1—A. A daughter of Dolly's Foremost of High Rock noted production sire and out of the outstanding "Lee" family.

WERN FARMS • Waukesha, Wisconsin

D. L. WILLIAMS & SONS, Proprietors

Beulah Lane Farm

T. B. Accredited 4955 *Bang's Cert. 26471*

Lake Beulah - Wisconsin

PRESENTING . . .

Maxim's La Noce Steadfast

Dropped: May 21, 1939

Sire: PINE MANOR GOLD NUGGET

A son of Valor's Maxim, A. R. (Langwater Valor, A. R., Fayroyal's Hilda; 15702.1—831.3—BB—Former Class Leader).

Nugget is out of Broadwater Euphemia; 11423.1—647.4—FF; 12359.4—697.3—DD; 13039.3—750.9—A. A daughter of LANGWATER PETER PAN, A. R.

Dam: MARCIA'S TIANNA LAUREL
9593.4—500.7—EHI—985 T. M.
2 A. R. daughters

She is a daughter of BOURNEDALE ALLEN JAY'S KING, A. R. STEADFAST sons out of our best cows are usually for sale.

E. A. SWENDSON, OWNER

THE GUERNSEY CAPITAL OF AMERICA

Consigning a Bull to...

Waukesha County Sale, on April 17

Mulhocaway Butterfat Rudyard 346805

Sire: CLARA'S BUTTERFAT 218621, A. R.

Dam: HEARTSEASE BUTTERFAT RUBY 455021

10642.8—564.2—G

14483.9—674.7—A (T. M. 972)

12258.1—584.0—AAA

Born: JUNE 28, 1943

An exceptionally good individual of excellent Butterfat Breeding.

MULHOCAWAY *farm*

T. B. 482781

Bang's 203

L. B. Wescott **Clinton, N. J.**

32nd WAUKESHA COUNTY GUERNSEY BREEDERS' SALE

Waukesha, Wisconsin - Monday, April 17, 1944

10 BULLS • 50 COWS and HEIFERS

DAMS OF ALL BULLS HAVE CREDITABLE A. R. RECORDS

Curtiss Candy Co. has consigned a son of Green Meads Levity King out of Susan of Vanity, that has 9372.3 lbs. milk and 509.4 lbs. fat, Class F. Now on retest.

Boulder Bridge—a son of Matchmaker out of Little Orchard Comely, that has 3 A. R. records up to 625.3 lbs., Class AA.

Mulhocaway Farm—a son of Clara's Butterfat, out of Heartsease Butterfat Ruby, that has 3 A. R. records up to 674.7—A.

Many of the cows and heifers either have creditable records or are out of cows that have.

A large per cent of the females in this sale have been calfhood vaccinated. All are T. B. and Bang's clean.

For catalog write:

Waukesha County Guernsey Breeders' Association

E. C. PHILLIPS, *Secretary*, WAUKESHA, WISCONSIN

We Regret to Announce
The Death of our Senior Herd Sire

Lord Challenger of Ridglydale

His Loss Advances *"McDonald Farm Hassan"* to the
Head of the Herd at Eagle Valley

His Sire

McDONALD FARMS DISTINCTION

A Son of Prediction and Aiyukpa L. Queen

11177.3—653.1—G

His Dam

BLAKEFORD PHYLLIS
9853.8—600.4—G

Daughter of Langwater King of the Meads
and Green Meads Phyllis
15545.8—954.9—A

A full sister to Blakeford Phyllis has
14481.6—826.3—C

K. C. Sly writes, "Hassan's ¾ sister has just freshened—milking 41 lbs.—4 days after starting on test. She is a 'show heifer' with a beautiful udder."

"Hasson's full sister—as a yearling—is a real one."

Hasson now "carries on" for old Challenger. His first calves—out of Challenger daughters—

ARE DUE IN MAY

Watch Our Ads For Announcements

"Just a few Challenger Sons left"

EAGLE VALLEY FARM • INDIANAPOLIS, R. 2, INDIANA

Owner, J. K. LILLY, JR.

10 miles Northwest on U. S. 52 at Trader's Point

A Proved Sire . . .

RIDGLYDALE'S VILLAMERE ALERT, A. R.

12 A. R. daughters with records up to
12397.1—698.4—D (twice-a-day milking)
11107.4—620.2—F (730 T. M.)

Sire: GREEN MEADOW ALERT, A. R.
The best of Green Meadow inheritance being sired by Green Meadow Coronation Prince, out of an A. R. daughter of Green Meadow Coronation King.

Dam: MAPLE LANE AFRICANDER'S ANITA
14596.4—705.9—A
A daughter of Saugerties Africander, A. R., outstanding son of Langwater Africander.

LAKEWOOD FARM, Mundelein, Illinois

MALCOLM J. BOYLE, Trustee TED BAILEY, Herdsman

One of Our Herd Sires

Haven Hills Fairy's Perfection, A. R.

Dropped: June 13, 1936

Sire: TED OF QUALITY HILL, A. R.
His daughters are playing an important part in our breeding program.

Dam: THISTLEDOWN FAIRY
12446.9—619.8—A
1 A. R. son, 2 A. R. daughters

"Perfection" is a grandson of Aiyukpa K. Sailor Lad, A. R., the sire of Haven Hills Bessie; 718.2 in B and 843.8 in AA; Haven Hills Wilma 766.3—AA.

His sons are usually available. We will also sell a few females backed by generations of A. R. records and bred along proved lines.

Herd T. B. Accredited Bang's Certified 266

Haven Hills Farm

ALBION, MICHIGAN

MRS. GEO. E. DEAN, Owner GLEN FOX, Manager

A Typical Foundation Cow . . .

Massapoag Winnie

12715.5—625.8—C

A strongly line-bred Green Meadow cow, tracing close-up to

Green Meadow Coronation Prince
Green Meadow Coronation King

Winnie and other equally well-bred A. R. cows are being bred to our herd sire—*ARGILLA ZENEITH.*

Carries two crosses to Shuttlewick Levity close-up. Sire: ALFALFA FARM PHILOSOPHER A. R.—Dam: ARGILLA ZINNIA; 11240.0—627.1—D.

Let us send you a list of available Zeneith bull calves or a list of good cows soon due to Zeneith's service.

THORNTON FARMS ***Acushnet, Massachusetts***

R. UDELL THORNTON, Owner

TRENTON GUERNSEY SALE

Friday, April 14, 1944, Trenton, New Jersey

80 Tuberculin and Bang's Accredited Guernseys 80

21 Consignors offer 7 Bulls, 55 Cows in milk, including fresh two-year-olds, 12 Bred Heifers, 6 Open Heifers

Featured is the Dispersal of the Herd owned by CHARLES G. ERNY, Norristown, Pennsylvania, with which herd is the attractive young bull ready for service—LANGWATER REGAL—dropped February 16, 1943. Sire—Langwater Patrician; dam—Langwater Marion, she by Langwater Valencian, next dam Langwater Charmion by Langwater Countryman out of Langwater Charm. This is a line-bred Langwater Country Flower Bull.

From FAIRLAWN FARM

QUEEN'S ROSE OF CONISTON HALL
Dam of FAIRLAWN CLARABELLE, Consigned
8556.7 Milk, 516.1 Fat, Class G
3 crosses to High Point Prince Maxim
Dropped May 13, 1938, due March 28, 1944
Sire—QUAIL ROOST LUCKY STRIKE
Dam—QUEEN'S ROSE OF CONISTON HALL
12672.9 Milk, 695.4 Fat, Class A
She by Maxim of Burkeville

From HILL GIRT FARM

GREEN MEADOW LUSTRE MAY
Dam of HILL GIRT NORA MAY, Consigned
11180.9 Milk, 586.9 Fat, Class GG
Dropped April 5, 1937, due April 26, 1944
Sire—NORANDA 108708
. Two daughters over 1,000 lbs. Fat.
Dam—GREEN MEADOWS LUSTRE MAY 379128
11406.9 Milk, 615.8 Fat, Class BB
This outstanding cows was sold in 1938 Coventry Sale.

From HOMINY HILL FARMS, Freehold, New Jersey, 5 cows include three of Green Meadow Breeding, one a line-bred Green Meadow Foreman 189819, A. R., one daughter of Fairlawn Peerless Dictator 283282 and one daughter of Green Meadow Peerless 2d—this one inbred is due May 28 to Fairlawn Peerless Dictator.

From GWYNLLAN FARM, a daughter of Green Meadow Peerless 2d, due with second calf March 24.

From WITCHWOOD FARM, a fresh two-year-old by Foremost Royal Precision, he out of May Royal's Eloise, 870.2, Class DD. Dam finishes with 15650 Milk, 790 Fat.

Four from ARTHUR HACKMAN, Hatfield, Pa., includes a double granddaughter of Langwater Peter Pan and one granddaughter by a son of Mixter Hardwick. And a daughter of Top Notch, he by Merry Top and sire of C. F.'s Mint Julip that has just completed a record of approximately 1060 lbs. Fat, Class A, at Chesterbrook Farm.

Of Similar Breeding, dropped October 3, 1942, owned by Mrs. Eric Knight, and in the sale, is a son of Foremost Royal Prince 226065, A. R., out of Marshallvale Noble Dairymaid 439758, 17670.1 Milk, 741.0 Fat, Class A.

Selling with Mr. Erny's Herd is BROADWATER LADY MACBETH, dropped December 16, 1936, 11358.5 Milk, 590.8 Fat, Class E. Sire—Langwater Coventry. Dam is a daughter of Langwater Peter Pan.

From Mr. Stradley's ELK MANOR FARM 3 entries—2 cows due by sale time and 1 heifer due in July. Daughter of Greenacres Royal, A. R., grandson of Langwater Mary's Royal; one by Rockingham Northerner, A. R., son of Rockingham Prince Hollistar.

FOR CATALOGS WRITE

The Pate Sales Company, 2064 Lawrence Road, Trenton, New Jerse

(Amateur snapshot taken at 6 yrs. of age)
Born: September 18, 1933

FOREMOST PEACEMAKER, A. R.

61 A. R. Daughters—15 On Test

56 Under Calving Age To Be Tested

53 Cows In Calf To Him

SIRE—LANGWATER VALOR
54 A. R. Daughters—34 A. R. Sons

DAM—THORNTON'S ARMISTICE GIRL
10669.9 M., 553.2 F., GG
First Prize, National Dairy Show, 1928
2 A. R. Sons, 1 A. R. Daughter
Foremost Lemira—11783.0—654.9—GG

ALL OF HIS TESTED DAUGHTERS

TARBELL FARMS PEERLESS MARGO
10848.8—596.1—7th—GGG
18501.4—1013.3—1st E & EE
17390.6—934.5—B

TARBELL FARMS PEERLESS SIBYL
11695.5—582.9—10th—GGG
16848.6—874.6—8th—DD

TARBELL FARMS PEERLESS ESTHER
12468.9—696.3—FF—730 T. M.
17886.1—887.1—AA

TARBELL FARMS PEERLESS ELOISE
14366.4—800.7—EE

TARBELL FARMS PEERLESS BELLE
12147.6—656.0—F—707 T. M.
12133.1—608.1—AAA

TARBELL FARMS PEERLESS LEVADA
10206.2—572.7—GG—730 T. M.

TARBELL FARMS PEERLESS LASSIE
9827.6—526.3—GGG

TARBELL FARMS PEERLESS LEATRIX
10386.0—525.0—GGG

TARBELL FARMS PEERLESS EILEEN
9692.1—543.4—GG—730 T. M.

TARBELL FARMS PEERLESS VAL
11300.8—524.1—GG—730 T. M.

TARBELL FARMS PEERLESS VAY
9244.1—516.5—GG—730 T. M.

TARBELL FARMS PEERLESS PATRIA
10528.6—510.0—GGG

TARBELL FARMS PEERLESS BABS
9933.5—546.9—FF—730 T. M.

TARBELL FARMS PEERLESS BEAUTY
12469.6—578.5—D—966 T. M.

TARBELL FARMS PEERLESS MARIE
9843.0—501.0—FF—730 T. M.

TARBELL FARMS PEERLESS SUSETTE
10364.8—509.4—EE—730 T. M.

TARBELL FARMS PEERLESS BEBE
9822.7—499.4—GGG
11171.1—547.0—DD—727 T. M.

TARBELL FARMS PEERLESS MITZI
9491.6—493.6—GGG
12870.4—618.6—EE—774 T. M.

TARBELL FARMS PEERLESS HARRIET
7856.0—475.7—GGG

TARBELL FARMS PEERLESS CARA
8868.4—475.4—FFF

TARBELL FARMS PEERLESS CLARIS
8227.8—471.5—GGG

TARBELL FARMS PEERLESS MINUET
9380.3—461.8—GGG

TARBELL FARMS PEERLESS KAY
8667.9—460.3—GGG

TARBELL FARMS PEERLESS SUE
8771.1—459.5—GGG

TARBELL FARMS PEERLESS BABETTE
7907.6—450.4—GGG

TARBELL FARMS PEERLESS BEULAH
9133.9—451.8—GGG

TARBELL FARMS PEERLESS PEONY
10747.7—452.1—FFF
(Held for reg. of calf)

TARBELL FARMS PEERLESS KAREN
8290.7—441.4—GGG

TARBELL FARMS PEERLESS ELANIE
9119.1—448.5—FFF

TARBELL FARMS PEERLESS AVIS
8635.5—431.9—FFF

TARBELL FARMS PEERLESS NORA
8366.9—429.9—FFF

TARBELL FARMS PEERLESS PRUE
7697.4—429.0—GGG

TARBELL FARMS PEERLESS EUGENIE
8100.5—422.0—GGG

TARBELL FARMS PEERLESS WANETA
8680.1—420.9—FFF

TARBELL FARMS PEERLESS CIRCE
8446.2—420.1—GGG

TARBELL FARMS PEERLESS MARY
7471.7—414.3—GGG

TARBELL FARMS PEERLESS HELEN
6735.5—337.2—GGG
10291.8—519.4—EE—730 T. M.

TARBELL FARMS PEERLESS BETTY
7717.4—415.6—FFF

TARBELL FARMS PEERLESS ELECTRA
8342.8—410.5—GGG

TARBELL FARMS PEERLESS HILDA
9109.8—411.7—GGG

TARBELL FARMS PEERLESS EUDORA
8731.9—410.4—GGG

TARBELL FARMS PEERLESS ELENA
7804.2—400.4—GgG—532 T. M.

TARBELL FARMS PEERLESS AUGUSTA
9152.7—465.6—GG—730 T. M.

TARBELL FARMS PEERLESS SAIDEE
10034.4—475.4—FF—730 T. M.

TARBELL FARMS PEERLESS ELODIE
9709.5—446.0—DDD

TARBELL FARMS PEERLESS RHODA
8219.0—440.7—FF—730 T. M.

TARBELL FARMS PEERLESS EULA
7476.2—399.5—GGG

TARBELL FARMS PEERLESS ANN
8575.8—396.1—GGG

TARBELL FARMS PEERLESS PRIDE
8400.2—394.2—FFF

TARBELL FARMS PEERLESS PANSY
6904.5—391.0—FFF

TARBELL FARMS PEERLESS ELMA
7922.6—383.2—GGG

TARBELL FARMS PEERLESS EULISSA
8707.5—453.5—F—730 T. M.

TARBELL FARMS PEERLESS MODESTY
7124.3—393.2—FF—829 T. M.

TARBELL FARMS PEERLESS WENONAH
8653.9—393.6—GHI—658 T. M.

TARBELL FARMS PEERLESS FLORA
11838.3—550.9—B—730 T. M.

TARBELL FARMS PEERLESS ELODIE
7928.5—358.4—FFF

TARBELL FARMS PEERLESS LUCIA
7694.7—356.5—FFF

TARBELL FARMS PEERLESS VALETTA
12008.7—534.8—A—730 T. M.

TARBELL FARMS PEERLESS RUTH
6736.5—335.8—GGG

TARBELL FARMS PEERLESS BETSY
5962.5—314.3—FFF

TARBELL FARMS PEERLESS CHARLA
8314.9—387.8—AAA

A few choice sons of Peacemaker from high record dams now available. Also grandsons from several of his daughters listed above. Pedigrees and full descriptions on request.

FEDERAL ACCREDITED **400 HEAD** NEW YORK STATE NEGATIVE APPROVED

TARBELL GUERNSEY FARMS

Chenango County
SMITHVILLE FLATS, N. Y.

MEREDITH FARM

Topsfield, Massachusetts

Junior Herd Sire

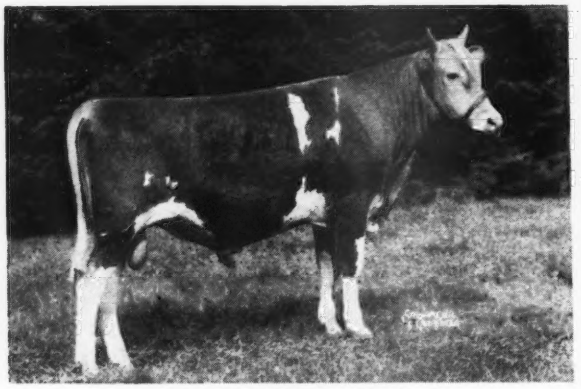

MEREDITH PHILOSOPHER
at 1 yr., 13 days of age.
Sire: ALFALFA FARM PHILOSOPHER
35 A. R. daughters
Grand Champion National Dairy Show
Dam: MEREDITH PATRICIA
9622.7 lbs. milk, 535.5 lbs. fat, Class GG
dam of:
MEREDITH ALEXANDRA—11536.7—622.3—EE
MEREDITH PARADISE—10404.5—573.3—G

Accredited . . . Negative

E. WIGGLESWORTH, *Owner* HORACE M. CLARK, *Manager*

L. E. DENNIS, SR.

"Leads the way to profitable Guernseys"

WHEN IN NEED OF FOUNDATION FEMALES OR SIRES CONSULT US. We can be of service to you in selecting cattle or help in planning a breeding program.

FOR SALE

Six A. R. Cows — Several Bred Heifers

Several Bulls of service and near service age including a son of Champion's Champion, out of an A. R. dam; a grandson of Green Meads Levity King; and a grandson of Langwater Philosopher, out of an A. R. dam. Each of the dams mentioned here have over 600 lbs. fat.

Dennis Guernsey Agency
FARMINGTON, ILLINOIS

P. O. Box 266 Phone—366

We Offer...

Tuberculin and Bang's Tested Guernsey Cows and Heifers at reasonable prices.

Select from our 600 head

Laurel Locks Farms

Pottstown, Pennsylvania

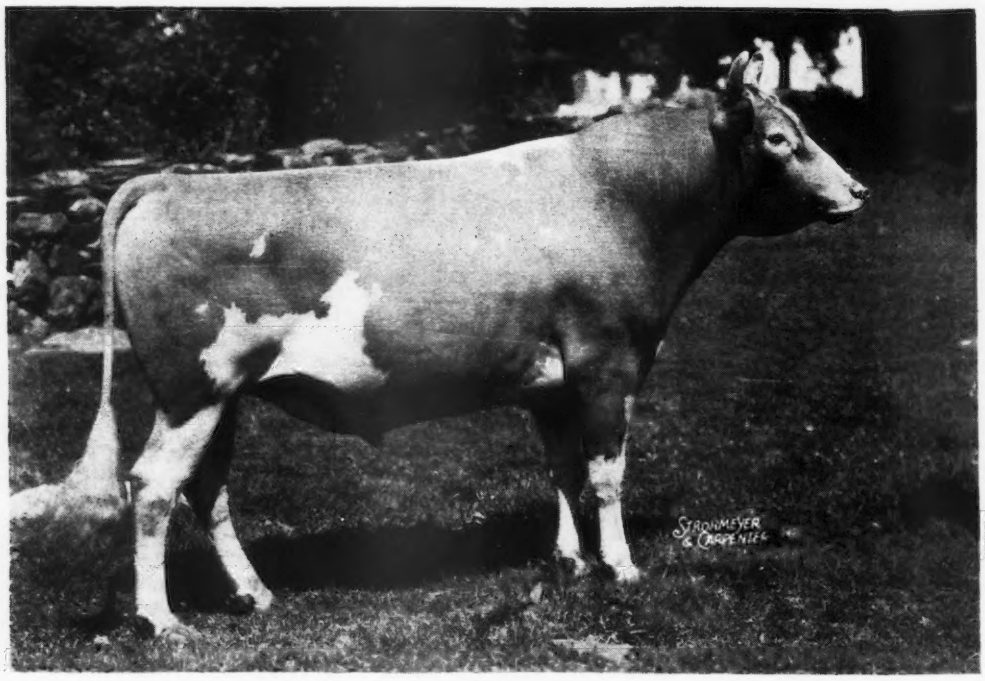

Chedco Coronation King

Sire:
CORONATION ROSE KING
30 A. R. daughters
4 A. R. sons

Dam:
CORONATION LEVITY
15252.0 Milk
867.0 Fat, Class A

Chedco Farm

On Route 62 - Berlin, Mass.

F. H. Smith, Manager Telephone: Berlin, 10-3

C. E. COTTING, *Owner* - 50 FEDERAL STREET - BOSTON, MASS.

Lucky Girl Has Done It Again!

Yes Sir! . . . she dropped another bull calf Sept. 16, 1943

This One . . . is sired by **FRANCHESTER SHAH**

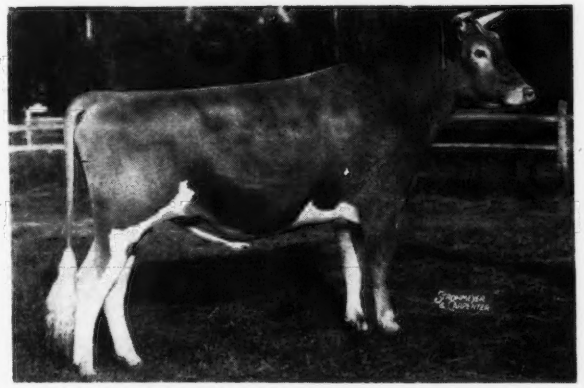

Sire of the Bull Calf
Now For Sale

◀ **Franchester Shah**

Sire: LANGWATER SHAH, A. R.

Dam: GREEN MEADOW MONITA
15695.8—782.4—C
2 A. R. sons, 2 A. R. daughters

Dam of the Bull Calf
Now For Sale

Foremost Lucky Girl ▶

13685.6—706.3—GG

A daughter of May Royal's Valor, A. R. He is sired by Mixter May Royal, A. R., out of the great brood cow, Valor's Charity.

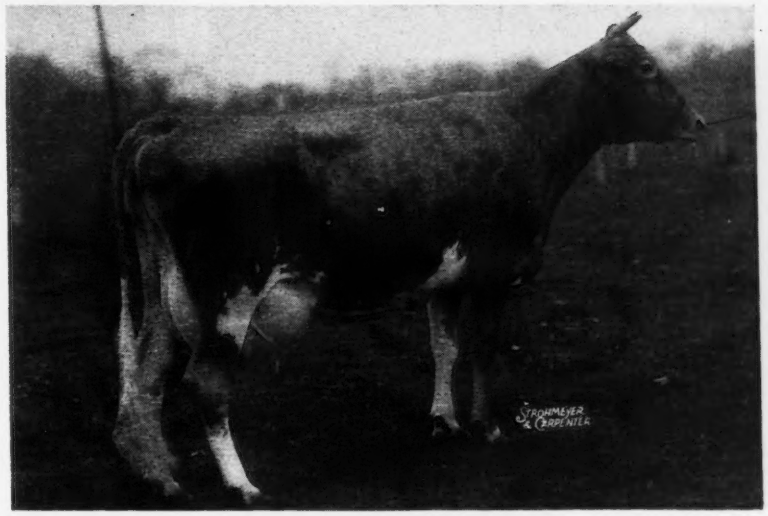

HER PREVIOUS SONS

Wistar's May Royal. Dropped June 15, 1940, owned by B. M. Davisson, Jane Lew, West Virginia.

Bethany Wistar's Lucky Strike. Dropped June 6, 1941, owned by W. W. Baughman, New Waterford, Ohio.

And now her Shah Son is for sale.

T. B. Accredited 136265 **Bang's Free Certificate 1345**

BETHANY-HOMESTEAD FARMS, INC.

Please address all correspondence to

BYRON S. MILLER, *President* Honesdale, Pennsylvania COREY C. GAREY, *Manager*

The Guernsey Sale

(Formerly Coventry—19th renewal)

Trenton Interstate Fair Grounds

TRENTON, NEW JERSEY

Friday, May 19, 1944

SELECTION COMMITTEE—John Cochrane; Guy Harmon, W. K. Hepburn, Jr.; K. C. Sly and R. D. Wilson. We apologize to consignors for limited space we can give this sale, but the paper shortage hurts us all. The bred heifers and debutantes this year are better than good, the sort that are only offered at Coventry. They could not be bought privately at all.

FOUR "DEBS"

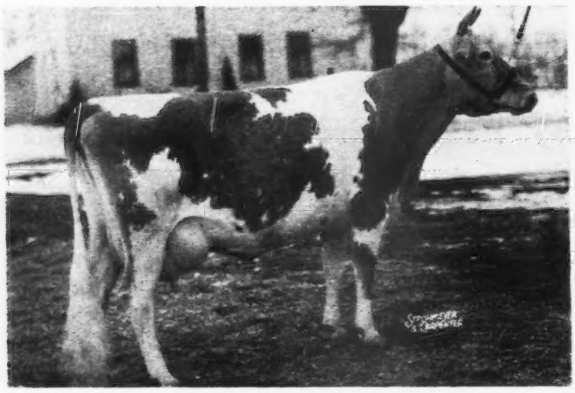

CORONATION MINUET
13294.1—669.8—CC; 15345.0—712.4—A

Her daughter, by McDonald Farms Prediction (Foremost Prediction—Valleywood Harriet), consigned by McDonald Farms.

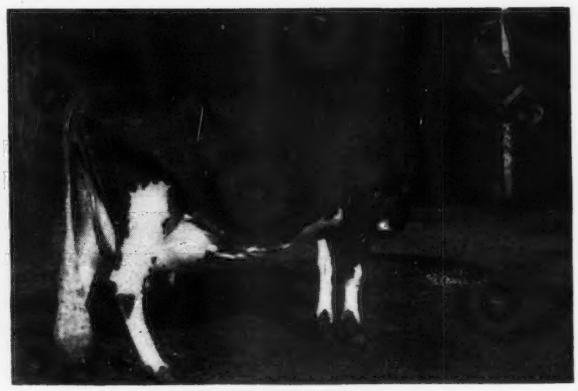

NORLY OF HILL GIRT FARM
10720.2—552.9—G; 15398.2—771.4—AA

Grand Champion, Devon, and Member Proved Get, 1937, National Dairy Show. Her debutante daughter, by Hill Girt Royal Cherub, consigned by Hill Girt Farm.

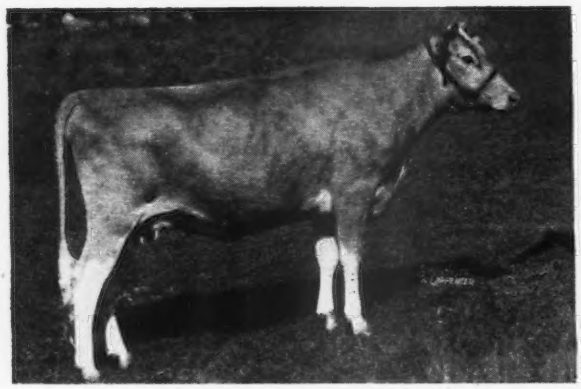

KITCHENER ROYAL LUTE

Sold for $6,000, Topsfield, 1943 Sale. Her maternal sister, dropped: April 11, 1943, by McDonald Farms Fearless, out of Argilla Fiola; 10540.7—523.9—G, consigned by Kitchener Farm.

KITCHENER CHEERFUL
12008.8—665.9—FF; 14107.2—800.2—A

3rd, 3-year-old, Eastern States, 1939. Her daughter, by Alfalfa Farm Philosopher, A. R., consigned by Argilla Farm.

HEIFERS

ARGILLA—Heifer by Alfalfa Farm Philosopher, out of Argilla Forlo; 797.8—EE.

BLAKEFORD—Blakeford Cornelia, by Blakeford Lord Jim, out of Broadland Cornelia; 531.0—GG.

CAUMSETT—Caumsett Ocean Sundown by Caumsett Dynamo. Bred heifer by Caumsett High Strung, out of Caumsett Royal Bertha; 587.9—FF.

CHARLESCOTE—Heifer by Charlescote Parson, out of Charlescote Melody; 715.1—BB.

COLDSPRINGS—Coldspring's Romulus Ann, by Langwater Romulus, out of Coldspring's French Lady; 677.9—B.

CORONATION—Coronation Albina, by Coronation Levity Prince, out of Coronation Alberta; 491.9—G.

FLYING HORSE—Heifer by Flying Horse Bandmaster, out of Flying Horse Rose; 671.5—GG.

GARDENVILLE—Perhaps two heifers, by Pine Manor King Kenfleur and Pine Manor King Melody Master.

GAYHEAD—Gayhead's Her Beautiful, by Coronation Herald, out of Glensmere's Queen Bee; 686.2—AA.

GREYSTONE—Greystone Miss May, by Bournedale Memoir's Monarch, out of Greystone Royal Grace; 637.4—FF.

GWYNLLAN—Gwynllan Peerless Finesse, by Green Meadow Peerless 2d, out of Gayhead's Finesse; 674.9—BBB.

HOMINY HILL—Hominy Hill Peerless Hazel, by Fairlawn Peerless Dictator, out of Meadow Spring Lulu; 590.5—GGG.
Hominy Hill Alida, by Coronation Levity Prince, out of Coronation Alice; 571.1—F.

KITCHENER—Langwater Morning Dew; 651.1—DD, by McDonald Farms Fashion Plate, out of Langwater Wendy 2d; 656.1—CC.

LANGWATER—Heifer by Langwater Valencian, out of Langwater Honeydew; 651.1—DD.

MADREY—Twins, Madrey Farm Victorette and Madrey Farms Victoress by Bournedale Sensation, out of Madrey Farm Fancy's Victory; 801.1—

RIVEREDGE—Heifer by Riveredge Valdor, out of Riveredge's Ultra Fridge; 666.2—AA.

TWO BROOKS—Two Brooks C. Bluebell, by Clara's Heartsease Butterfly, out of Hilltop Butterfat Beth; 548.1—EEE.

WILGORLAN—Wilgorlan's Peerless Bertha, by Green Meadow Peerless 2d, out of Alcluyd Rilma Jessica; 614.1—EEE; 801—Bred for B (subject to final verification and approval).

SEE APRIL 15 ISSUE FOR BULLS

For Catalogs, Write . . . LOUIS McL. MERRYMAN & SONS - Sparks, Maryland

FOR SALE

This son out of an 889.8 lbs. fat, dam

(Taken at 6 months old)
NEW HOPE GRANDEE'S GALMEAD 318060
Dropped: March 9, 1942
Sire: WEY ACRES LORIE'S GRANDEE 267060
Paternal Grandsire: LANGWATER GRANDEE 227277
Paternal Grandam: SUPREME'S LORIE 453671
15552.0—803.3—C
Dam: NEW HOPE MILADDIE'S PRIDE 301376
16878.7—889.8—A
Maternal Grandsire: MILADDIE OF FERN-DELL 146226
Maternal Grandam: NEW HOPE PRINCE'S CORONET 243790
16434.7—744.7—AA

We also offer younger bull calves, out of A. R. dams and by our senior herd sire, whose dam has 18181.8—844.5—EE (Class Leader).

NEGATIVE . . . ACCREDITED

New Hope Guernsey Farm

AMHERST JUNCTION, WISCONSIN

MATT DOMASZEK & SON

We Are Proud of Melba

Savada Farms Melba

The Highest daughter of Greystone Model, A. R. has produced . . .

Date	*Class*	*Lbs. Milk*	*Lbs. Fat*	*T. M.*
1940	GG	11288.5	616.0	
1941	DD	11363.3	629.7	778
1942	BB	15884.1	854.6	
1943	A	16215.3	952.8	

Melba is a sister to . . .

SAVADA FARMS CIRCE
11420.3—661.2—EE

SAVADA FARMS SIREN
13141.9—660.3—CC

SAVADA FARMS ATHENE
11369.5—615.1—E

SAVADA FARMS

Whitesboro, R. D. 1, New York

Please address correspondence to

HENRY M. BROWN, Owner, 491 FRENCH ROAD, UTICA 4, N. Y.

GEORGE RIKERT, Manager

Erinton . . .

A Selected Green Meadow Bred Herd

Believing, as we do, in the rich inheritance of the Green Meadow blood lines, we have selected our foundation females and sires to carry on the name of Erinton.

Our Herd Is Headed By

Broadland Champion

A son of Broadland Border King, A. R., former Grand Champion at the National Dairy Show, and a son of Green Meadow Coronation King, A. R.

And

Erinton Marcelline

A grandson of Broadland Border King, A. R., out of Broadland Marcia: 13767.0—763.1—AA.

These are being bred to outstanding daughters of Broadland Contender and other top A. R. cows.

T. B. ACCREDITED . . . BANG'S FREE

Queenstown, Maryland

MRS. H. A. DE S. CANAVARRO
Owner

SPENCER DASHIELL
Herd Manager

SENIOR SIRE

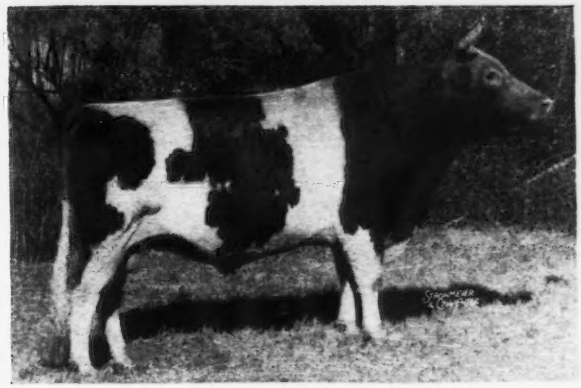

MEADOW LODGE HEARTBREAKER

Sire: Mussolini
Dam: Argilla Flu e

Full sister to Alfalfa Farm Flute "and ust think of the brothers, sisters, uncles and cousins".

PRIMROSE FARM

Mort Woods
ARDMORE · OKLAHOMA

39 Females • 7 Bulls

George Salley's First

TRI-STATE SOUTHERN SALE

At the Fair Grounds, Columbus, Georgia
Tuesday, April 18, 1944, 12.30 P. M.

The Bulls . . .

GIPPY COUNT'S VALIANT—Dam's Record: 10380—640—AA

EDISTO FARM'S ROYAL, by the outstanding bull, McDonald Farms Super Prediction—Dam's Record: 12647.3—687.4—AA.

PRIVATEER'S TOMMIE'S CLAUDE—Dam's Record: 11445.3—607.3—GG

Two outstanding sons of Riegeldale Melba's Emory, A. R.—one out of an A. R. daughter of Woodbine's King of Beechwood, A. R.; the other out of an A. R. daughter of Bonnie Bess' May King, A. R.

A son of Riegeldale Emory's Consummate—outstanding son of Emory and Bournedale Dassel, A. R., out of dam making record of about 550 fat at 17 years.

A son of the great bull, Riegeldale Illustrious Benjamin, out of a splendid daughter of Emory, now on test.

A Sample of the Females . . .

3 A. R. daughters of Langwater Phador, A. R.

3 daughters of Riegeldale King Ned, A. R.

3 A. R. cows from Pecan Hill.

1 A. R. cow, fresh at sale, from Osborne Farm.

22 heifers by such bulls as Riegeldale Dugal's Master, Merrymaker of Garden Creek, Ward Acres Gentleman, Haywood Blitzen, Willowood Maxim's Primrose, Klondike Hamlet, Appin's High Boy, Coker Silver Pride, Klondike Kim, Defiance Designs King, Edisto Farm's Desire, Foxdean's Gold Bar.

17 fresh cows, 9 with A. R. records.

10 bred heifers, 12 open heifers.

For Catalog Address:

Geo. B. Salley, P. O. Box 286, Orangeburg, S. C.
Phones: Day 133 - Night 141
TOM McCORD, Auctioneer

SALLEY SALES SERVICE

Satisfactory Southern Sales

We are Consigning...

Quail Roost Maxim Sale

Monday, May 1, 1944, Rougemont, N. C.

A REALLY GOOD SIX-YEAR-OLD

Gippy Princess Polly

Dropped: JUNE 2, 1937

Milked up to 50 lbs. per day last year

Due in April

Polly represents a combination that is clicking in our herd.

MAXIM - VALOR - FOREMOST

Her Sire

◀ **Quail Roost Maxim's Prince A. R.**

Grand Champion Bull, North Carolina Show and Field Day, 1935. 1st Get of Sire, N. C., 1935.

A son of **High Point Prince Maxim** (more 800 lb. daughters than any other Guernsey sire).

Dam: LANDMARK PRINCESS MAY ROSE
14782.5—863.5—A
2 A. R. daughters, 2 A. R. sons

Sire of Polly's Dam

Valor's Count, A. R. ——▶

A combination of Valor and Foremost breeding. He is sired by **Langwater Valor,** out of a granddaughter of **Langwater Foremost,** A. R.

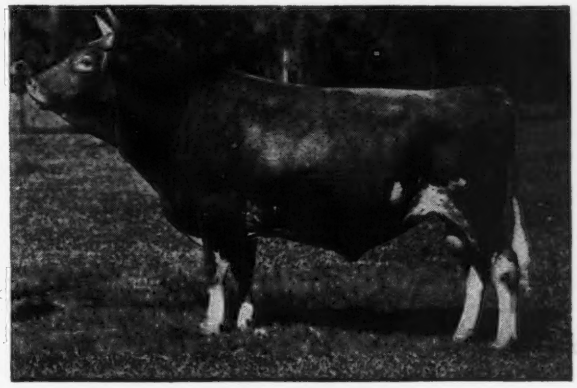

☆

Our Consignment Represents our Maxim-Valor-Foremost Line

Federal Accredited No. 112365 — S. C. Bang's Free No. 16

GIPPY PLANTATION • Moncks Corner South Carolina

NICHOLAS G. ROOSEVELT, *Owner* E. G. CARPENTER, *Manager*

Pacific Northwest Registered Guernsey Sale

Southwest Washington Fair Grounds, Chehalis, Washington

(On Highway 99—Half Way Between Chehalis and Centralia)

64 FEMALES • APRIL 27, 1944, 10:30 a. m. • 7 BULLS

All animals were carefully selected by the sale committee and consist of breeding that will be found in the best animals and herds in the United States. Progeny of World Record animals and Class Leaders will be found. Type was of importance when selections were made; many are out of show winning animals or have been shown themselves.

Very few of the females selected could have been bought at private treaty. The committee recommends them for foundation animals for new breeders or for old breeders to strengthen their herds.

All animals are Bang's and T. B. tested, many of the heifers have been vaccinated with Strain 19.

CONSIGNORS ARE:

From Washington

W. E. Boeing, Seattle
Boynton Dodge, Ellensburg
Merrill M. Dodge, Ellensburg
George M. Dynes, Mt. Vernon
O. W. Gear, Burlington
Albion L. Gile, Chinook
M. G. Harden, Mt. Vernon
Hart & Gammeltoft, Roy
Geo. E. Mack, Carnation
Maymoor Farms, Inc., Redmond
Meyer Bros., Olympia
Merle Miller, Burlington
V. L. Miller, Burlington
Jas. J. Padden, Vancouver
B. Royce, Vancouver
Carl C. Schroeder, Bow
O. C. Spencer, Cle Elum
George Stolt, Ridgefield
Valley Gem Farms, Arlington
Vander Griend Bros., Lynden
Wallis Bros., Arlington
Western Glow Farms, Inc., Bow
Zweegman Bros., Lynden

From Oregon

Elizabeth Boeckman, Sherwood
G. W. Bond & Son, Junction City
J. C. Calhoun, Grants Pass
J. Cruickshank & Sons, McMinnville
M. C. Fleming, Troutdale
Irvin J. Grund, Yamhill
W. A. Johnson & Sons, Grants Pass
Ben Nelson & Son, Grants Pass
D. S. & Marie Pruitt, Eugene
J. T. Richey, Boring
B. Royce & C. A. Smith, Medford
L. L. Rumgay, Oregon City
Staehely Bros., Oregon City

Selecting Committee: FRANK MEYER, BARNEY ROYCE, CARL SCHROEDER, BEN NELSON

Auctioneer—EARL O. WALTER, FILER, IDAHO; Sale Secretary—CHARLES GREWE, Arlington, Washington

For Catalog Write . . . ELMER J. MEADOWS, 302 Corbett Building, Portland 4, Oregon

---

Again... Hilltop Belle of Fashion

Her Dam:

Edgemoor Beauty's Annabelle
10959.9—620.4—F
3 A. R. daughters, 1 A. R. son

HILLTOP QUE VIVE ANNABELLE
12737.2—709.1—G

Dam of:

HILLTOP BUTTERFAT VIKING
Two daughters in our herd Stadacona Joyful, Stadacona Bingo—Both are on test.

HILLTOP BUTTERFAT BELLE
12410.3—683.3—G

Dam of:

HILLTOP BUTTERFAT BILLY, A. R.
Acquired by us.

Her Sire:

Primrose's Golden Fashion of Flying Hill, A. R.
13 A. R. daughters

HILLTOP'S LILY OF FASHION
10668.4—614.1—G
2 A. R. sons—4 A. R. daughters

Including in our herd
HILLTOP BUTTERFAT LILAC
4 A. R. daughters
1 former Class Leader
1 daughter and 3 granddaughters owned by us.

—Also—

TWO BROOKS SECRET—Our Sire at ROSENDALE, WISCONSIN.

C. W BAIRD
Owner

TWO BROOKS FARM

J. W. WOLFORD
Manager

Basking Ridge, New Jersey

T. B. ACCREDITED **BANG'S FREE**

We are consigning to the . . .

PACIFIC NORTHWEST GUERNSEY SALE

Chehalis, Washington - Thursday, April 27, 1944

One of the Greatest Cows Known in the West

Sire:
CORONATION WESTERN LAD 228922

By:
GREEN MEADOW CORONATION PRINCE 125281

Out of:
AIYUKPA L. CORONET 296328
12155.7—641.1—G

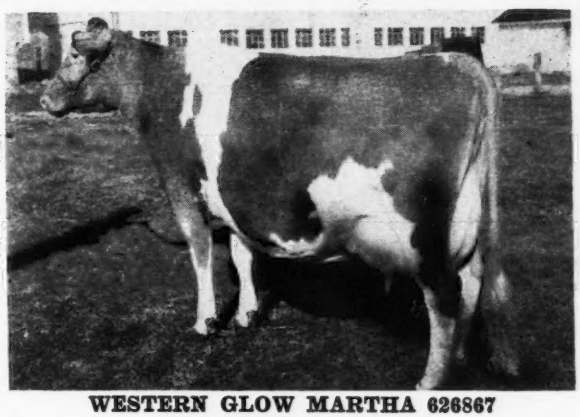

Dam:
MAID OF LOPEZ 204015
13862.7—673.7—AA

By:
FRITZLYN ROSE KING 98229

Out of:
A daughter of Fritzlyn Knight

WESTERN GLOW MARTHA 626867
Born: December 17, 1939
11611.2—539.9—GGG
On Retest: Class CCC, milking 55 lbs. daily.
Consigned by WESTERN GLOW FARMS, INC.

Previous Calves Born: January 13, 1942 - February 25, 1943 - February 26, 1944

ALSO CONSIGNED

5 daughters and 1 son by McDonald Farms Developer

WESTERN GLOW MARCELLA 715476
Born: January 13, 1942
Bred: January 2, 1944 to McDonald Farms May King
Dam: WESTERN GLOW MARTHA (see above)
Consigned by W. E. BOEING

WESTERN GLOW NANCY LEE 699399
Born: October 7, 1941
Bred: July 26, 1943 to McDonald Farms May King
Dam: LADY NORDSTROM OF ZEPOL 574467
9031.6—440.1—GGG
Consigned by W. E. BOEING

DONNA OF ALDARRA 796253
Born: April 6, 1943
Dam: WESTERN GLOW BELLADONNA 699391
8290.8—398.16—FfF—205 days
Consigned by W. E. BOEING

WESTERN GLOW MISTRESS 715475
Born: December 25, 1941
Bred: October 1, 1943 to McDonald Farms May King
Dam: WESTERN GLOW BUTTERFAT MISS 600662
10003.2—537.8—FFF
Consigned by W. E. BOEING

WESTERN GLOW QUETZEL 784782
Born: July 1, 1943
Dam: DARIGOLD QUEEN 372833
9902.5—544.7—GGG
12055.2—633.0—AAA
Consigned by WESTERN GLOW FARMS, INC.

WESTERN GLOW GLORIA'S VICTORY
Born: February 7, 1944
Dam: WESTERN GLOW JEAN'S GLORIA 600663
13115.9—700.6—FFF
(World's Record)
Consigned by WESTERN GLOW FARMS, INC.

T. B. TESTED...BANG'S FREE

Western Glow Farms, Inc.
FRIEDRICHS BROS., Owners
Bow, Washington

Aldarra Farms
W. E. BOEING, Owner
1411 4th Avenue, Seattle, Washington

Presenting Our Herd Sire

PINE MANOR CROWN SUPREME

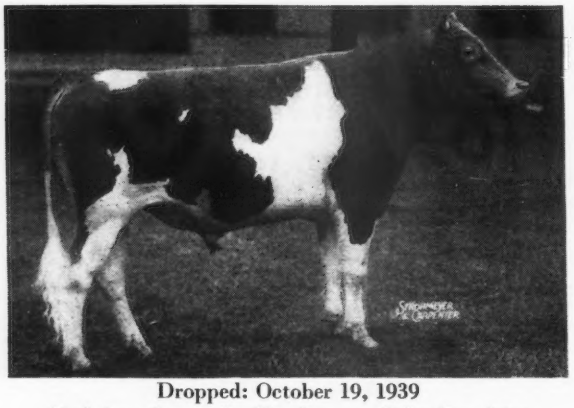

Dropped: October 19, 1939

Undefeated as a Jr. Yearling at all leading fairs where shown, 1941.

Sire: CORONATION ROSE KING, A. R.
Out of Green Meadow Rosamond
14218.1—803.7—C

Dam: CORONATION ALIDA, A. R.
11920.2—763.6—C
1 A. R. Daughter

A daughter of Green Meadow Coronation Prince, A. R., out of a daughter of Green Meadow Coronation King, A. R., with 634.1 lbs. fat in Class G.

NYALA FARM

Greens Farms, Connecticut

F. T. BEDFORD, Owner
HORACE LANUTE
Managing Herdsman

Please address correspondence to:
MR. & MRS. J. W. FOSTER
Managers

To Further Strengthen

Our Foremost Inheritance

we have recently added the good foundation cow

Adora of Garden Creek

A daughter of Baltimore of Garden Creek, A. R., that is by Foremost Boy, A. R.,—a son of **Langwater Foremost, A. R.**

This cow, while not yet on official test, is milking over 35 lbs. per day and testing 5%. In addition to Adora we have her heifer calf sired by Prince Maxim's Big Boy—line-bred to **High Point Prince Maxim, A. R.**, and **Langwater Foremost, A. R.**

"ADORA" will be bred to **FOREMOST FARM FIELDS** and put on test when she freshens.

Farm Fields

R. F. D. 4, Wytheville, Virginia

HAROLD P. STREET
Owner

HAROLD P. STREET, JR.
Manager

Consigning A Frolic to...

THE GUERNSEY SALE - TRENTON, NEW JERSEY

MAY 19, 1944

Sire: LANGWATER FROLIC, sired by Langwater Pharaoh, A. R. 50 A. R. daughters, 44 A. R. sons, out of Langwater Merriment; 15932.3—748.3—A—a daughter of Langwater Countryman.

Dam: MAPLE LANE TOPSY—13383.2—790.9—G; 14620.1—825.4—CC, Class Leader—a daughter of Saugerties Africander, A. R.

ALSO—Her Maternal Sister—
MAPLE LANE STEADFAST'S BERDENA
12986.1—702.3—G

MAPLE LANE FARMS • Kingston, New York

Federal Accredited No. 81336 *N. Y. Abortion Free No. 171*

A. H. CHAMBERS, *Owner*

T. J. DOYLE, *Supt.*

HERD ESTABLISHED 1923

INVASION PLANS FOR No. 9 ARE NO MILITARY SECRET

We plan to invade the breed with some history-making bull calves on MAY 11th at CHICAGO.

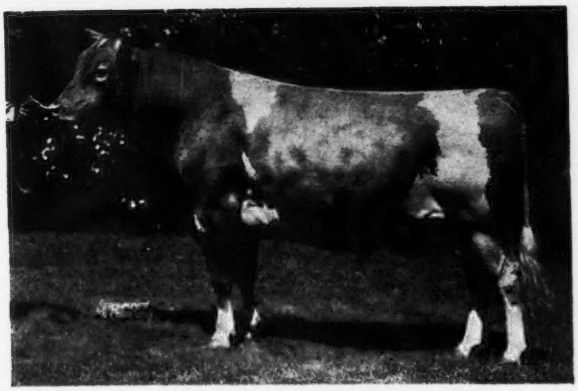

1. MEADOW LODGE KING'S MAESTRO

←Sire: **Langwater King of the Meads**

Dam: **Argilla Flute**—752.3—G—Daughter of **Luteof Indian Ridge, the foundati on head of the FLUTE—LUTE Musical Family.** She has 4 A. R. daughters including:

Alfalfa Farm Primrose
1083.9—BB World's Record

Alfalfa Farm Flute
962.9—EE World's Record when made
756.6—CCC 2nd place when made
970.4—AA 6th place when made
775.7—GG 7th place when made

(**"I believe this will be one of the top bulls sold in 1944"—E. McL. Welch**)

2. CURTISS CANDY LEVITY FLASH

←Sire: **Green Meads Levity King**

Dam: Gayhead's Her Goddess

On test a daughter of Coronation Herald son of Rose King and **Coronation L. Queen.**

3. GAYLORD'S SQUIRE'S TARGET

←Sire: **Langwater County Squire**

Dam: **Mobjack Tulip** with 748.1—C

A daughter of **Klondike Glamour,** son of the $3,300 Foremost Gay Lad.

SALE COMMITTEE

THE MIDDLE WEST INVITATIONAL SALE

BOULDER BRIDGE FARM
L. V. Wilson
Excelsior, Minn.

CESOR FARMS
George M. Newlin
Farmington, Mich.

CURTISS CANDY FARMS
Delbert Kingston
Libertyville, Ill.

HIGHLAND PLACE FARM
Joe Golinvaux
Waterloo, Iowa

LUXERIN FARM
Clarence Sheridan
Fond Du Lac, Wis.

MEADOW LODGE FARMS
Kent Hayes
Oklahoma City, Okla.

PINE MANOR
Diedrich Ulken
Goshen, Ind.

Secretary of the Committee
EDWIN C. WELCH
Box 929, Lake Forest, Ill.

ST. JAMES FARM
Chauncey McCormick
Naperville, Ill.

SUNNYMEDE FARM
W. C. Farner
Bismark, Mo.

ARTHUR W. TELFER
223 Life Building
Lafayette, Ind.

WEY ACRES FARM
Otto Kline
Thiensville, Wis.

Spencer's Landing Guernseys

Allan B. Lane
Centreville
Maryland

T. B.
Bang's
Accredited

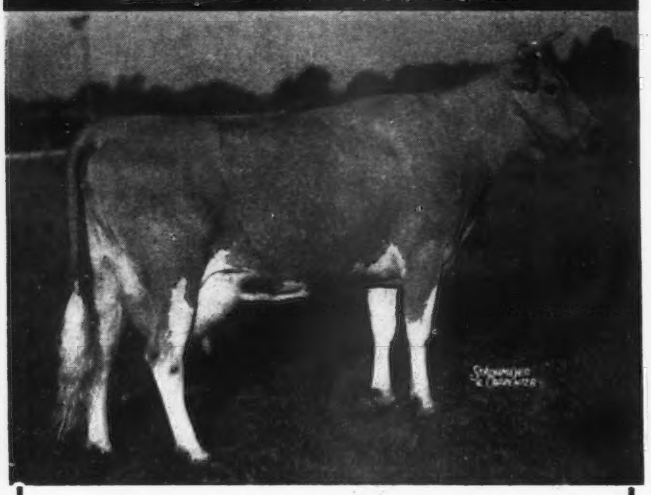

Rockingham Ultra Brilliant

Another Typical Foundation Cow
and present day Class Leader
13711.3—678.6—BBB

Bull calves by Blakeford Constant,
a "Lord Jim" son, whose 3 nearest
dams average 823.5

Out of select Spencer's Landing
foundation cows

Official Records Made in Stanchions On Twice Daily Milkings Under Regular Farm Conditions.

MAXIMS

We have added some more MAXIM inheritance to our herd through . . . .

Fair Field Majesty

Dropped: May 22, 1935

Sire: HIS MAJESTY OF BOURNEDALE
3 nearest dams average 17817.1—939.5
40 P. R. progeny including Riegeldale Majesty's Buttercup; 15272.2—907.4—EE
(Class Leader 3rd place)

Dam: BOURNEDALE HONEY BLOOM 283067
11074.7—604.9—AHI—909 T. M.
A granddaughter of Maxim of Linda Vista, A. R.

We have a number of *MAJESTY* daughters in our herd and they really look good.

Line-bred sons out of Majesty daughters by Bournedale Sensation's Victor and Fairlawn Peerless Emperor usually available.

T. B. ACCREDITED . . . BANG'S FREE

Fair Field Farms
Elverson, Pennsylvania

H. B. SHENK, *Owner* DAVID D. SHARP, *Herdsman*

For Sale... A WARRIOR

BULL CALF—Born: December 27, 1943

Sire: PINE MANOR KING'S WARRIOR
(Coronation King of Pine Manor—Royal Dora of Hill Girt—14062.7—719.7—A).

Dam: QUEENCASTLE LADDIE'S BELLE
10569.8—509.8—AHI—662 T. M.
Also has several good D. H. I. A. Records and is a persistent producer.

Send Immediately for Price and Pedigree

DENNIS BROTHERS
FARMINGTON, ILLINOIS

Riggins Farms INC.

MAXIMS *Headed by*
Quail Roost King Ferdinand

a double grandson of High Point Prince Maxim, A. R., (more 800 lb. daughters than any other Guernsey sire). "*Ferdinand*" is sired by Quail Roost Maxim King, A. R., out of Quail Roost Maxim's Rosanne, A. R.; 12544.0—609.5—DD (1 A. R. daughter). "*Ferdinand*" sons are usually for sale. Send for our list of available Maxim bull calves.

HERD T. B. AND BANG'S ACCREDITED

Rea Riggin and Sons, Inc. - - Muncie, Indiana

Complete

Sunny Ridge Farms Dispersal

FRIDAY, APRIL 28, 1944

At Chadds Ford, Chester County, Penn.

TUBERCULIN ACCREDITED . . . . NEGATIVE TO BANG'S DISEASE

This Herd of 90 consists of 2 Herd Sires, 42 Cows, 20 Bred Heifers. Balance Calves to Yearlings.

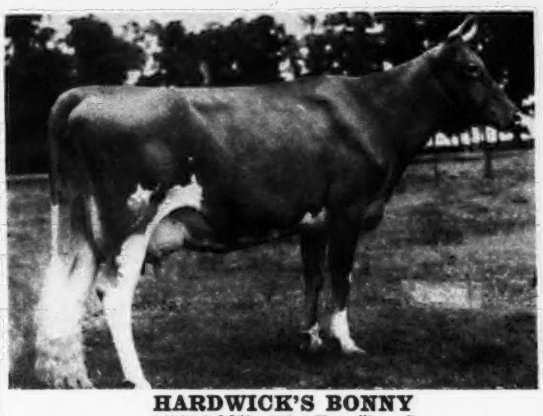

HARDWICK'S BONNY
14597.9 Milk, 672.6 Fat, Class C
Grand Champion Cow, Maryland State Fair. Full sister to Hardwick's Merchant that has 9 daughters in the Herd.
Sire—MIXTER HARDWICK, Dam—ROYAL'S BONITA OF POMEROY
13362.1 Milk, 593.4 Fat, Class C
5 A. R. daughters
Sire—Langwater Mary's Royal

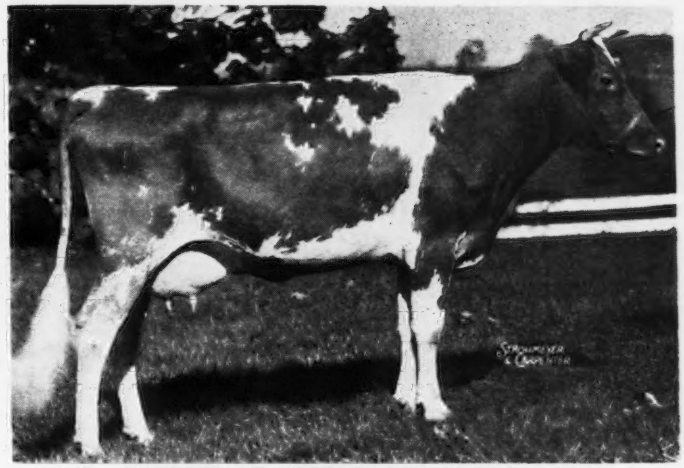

GOLDEN OF FRIENDSHIP FARM 254286
11128.6 Milk, 510.5 Fat, Class BHI
Dam of Golden's Merchant, herd sire that has a number of daughters among the younger heifers, he by Hardwick's Merchant.
Golden of Friendship Farm was one of the good daughters of Whiteface's Leader of Oaks Farm 95383, A. R., 41 A. R. daughters, he a line-bred Dolly Dimple sire, several daughters were show winners.

Among the better daughters of Hardwick's Merchant in the sale are MERCHANT'S REDWING, 5 years old. –Dam—Greenacres Redwing, 14331.1 Milk, 660.8 Fat, Class A; and one 6 years old out of Chestnutwold Shirley, 13724.9 Milk, 684.2 Fat, Class G. MERCHANT'S PRINCESS, another daughter, is out of a daughter of Blossom's Son 216093, A. R., therefore a line-bred Mixter Hardwick.

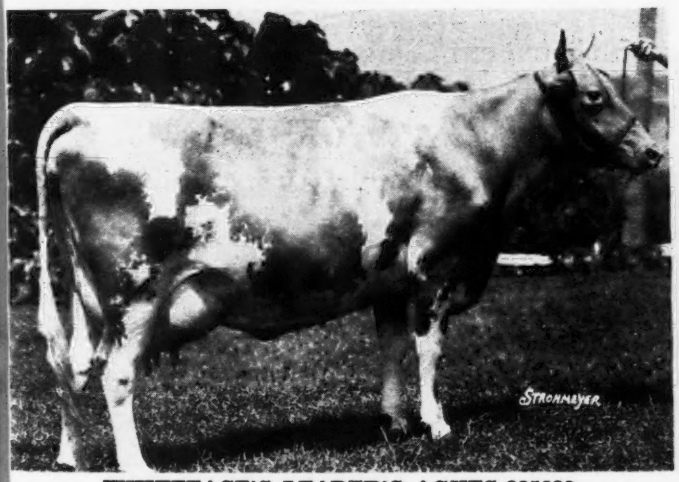

WHITEFACE'S LEADER'S AGNES 335832
10585.9 Milk, 524.6 Fat, Class FHI
Three-fourths sister to Betty Agatha's Leader that has several daughters in the Herd.

Two of the best daughters of Whiteface's Leader of Oaks Farm whose blood is concentrated in the present herd.

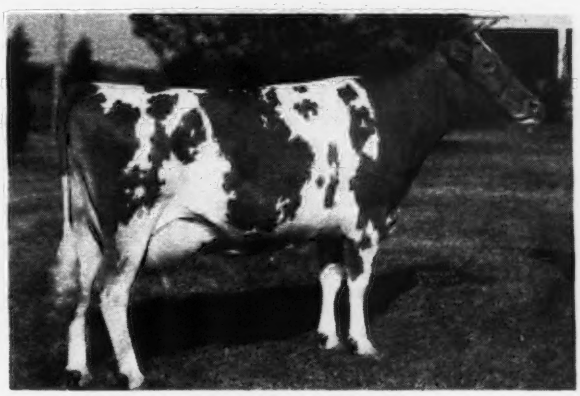

LEADER'S JANET
16101.4 Milk, 759.9 Fat, Class A
Next dam, Nonpareil's Royal's Janet, 14397.1 Milk, 607.1 Fat, Class AHI, a full brother Janet's Leader contributed a number of good daughters.

Beginning in 1924 with Guernseys at Sunny Ridge, Mr. A. P. Irwin, Owner, engaged J. B. Lingle, then Farm Superintendent at Emmadine Farms, who during his four years with Mr. Irwin established a fine foundation and developed the Chester County Sales during his last year as Manager. Succeeding Jim in 1928 the writer spent ten years with Mr. Irwin and Sunny Ridge during which time the Herd and Farm figured strongly in the prominent position the Chester County Guernsey Breeders occupied in their every activity.

From my most pleasant association with Mr. Irwin for twenty years and with the knowledge of his herd during this interim I recommend that anyone starting a herd can in this sale find many exceptionally well-bred Guernseys, the younger heifers are particularly attractive.

H. M. PATE

FOR CATALOGS WRITE

The Pate Sales Company, 2064 Lawrence Road, Trenton, New Jersey

Calves sired by

KING'S HEIR'S CORONET

are arriving

Coronet's Sire | *Coronet's Dam*

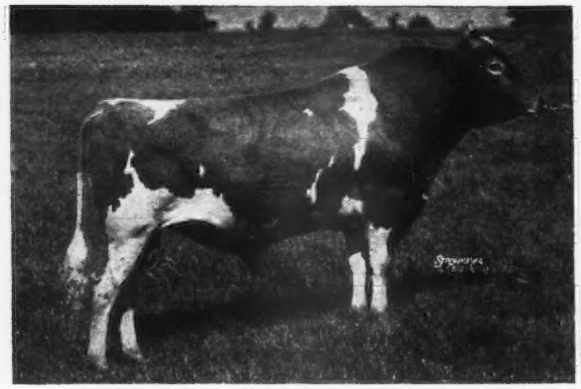

CORONATION KING'S HEIR

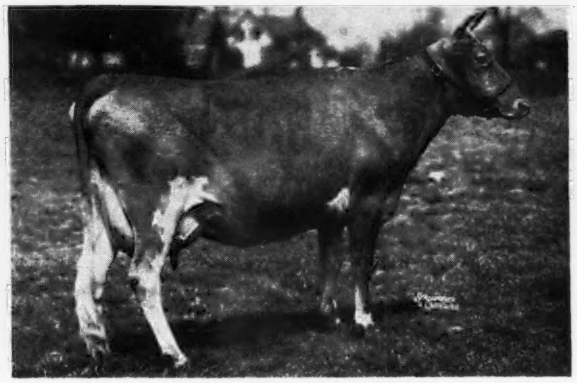

GLENBURNIE GEM 2d

CORONATION KING'S HEIR
16 A. R. Daughters with an average of 12457.3 M, 615.8 fat as two-year olds.
Spar Hill Primrose
12490.3 M 725.4 F; GG

GREEN MEADOW CORONATION PRINCE
35 A. R. Daughters
13 A. R. Sons

GREEN MEADOW CELESTA
14812.6 M 668.8 F F
1 A. R. Son, 1 A. R. Daughter

GREEN MEADOW COURAGEOUS
15 A. R. Daughters
4 A. R. Sons

GREEN MEADOW CORONATION PRINCESS

GREEN MEADOW CORONATION KING
28 A. R. Daughters, two with World Records
11 A. R. Sons

SPRINGSIDE CELIA
788.5 A
2 A. R. Daughters

GLENBURNIE GEM 2D
13252.5 M 735.6 F EE
14204.7 M 784.5 F BB
Spar Hill Primrose
12490.3 M 725.4 F GG

GLENBURNIE INDEPENDENT
33 A. R. Daughters
44 records average
10901 M 571 F

GLENBURNIE GEM
10934.9 M 607.0 F G
12309.7 M 690.8 F E

DUNWALK LAD (IMP.)
38 A. R. Daughters
4 A. R. Sons

GLENBURNIE FASHION
*9427.5 M 526.3 F EEE

DUNWALK LAD (IMP.)
73 records average
11411 M 588 F

GLENBURNIE ANTOINETTE
10250.4 M 545.4 F F

* Class Leader

Note the fine record made by CORONET'S full sister

SPAR HILL PRIMROSE
12490.3 M 725.4 F GG

His first calves look fine, just what you would expect from his Green Meadow and Glenburnie inheritance. We now have two sons sired by him, one out of Longwood Olga who is milking over 50 lbs. and another out of Longwood Maggie milking over 60 lbs. a day. Now is the time to get a son by CORONET while prices are still low.

Pebble Hill Farm

DOYLESTOWN, PA.

F. N. & T. M. Shaw, Owners | John R. Tait, Herd Manager

Pine Manor King's Royal

Sire: CORONATION KING OF PINE MANOR 250949
Dam: FLORHAM CRYSTAL 404060
7th Class EE with 15532.5 M., 847.5 F.
Class AA with 17717.2 M., 966.9 F.

Junior Herd Sire
BOURNEDALE ABE'S DANDY 317695
Sire: BOURNEDALE GOLDEN ABE LINCOLN 263016
Dam: BOURNEDALE DANDY GIRL 518651
2nd Class FF with 14094.7 M., 853.1 F.

ACCREDITED - NEGATIVE

DIETRICH FARMS, INC.
(OWEN'S PLACE)
BREMEN, INDIANA, on U. S. 6
OWEN H. DIETRICH, *Manager*

Consigned to . . .

QUAIL ROOST-MAXIM SALE

Rougemont, North Carolina, May 1

A Good Typy Yearling Heifer

TRAXLER'S IDEAL'S ADA

Born: June 30, 1943

Rich in the blood of High Point Prince Maxim, head of the Maxims. Ada is a granddaughter of Prince Maxim through her sire, Quail Roost Maxim's Ideal, First Prize, 2-year-old, North Carolina and Virginia State Fairs, and Grand Champion in 1940, at North Carolina. Ideal has 10 daughters with 11 records that average 10189.1 M., 539.8 F., all immature records.

Ada's dam, Magician's Oakhurst Ada, made 13372.5 M., 619.6 F., Class DD, by Quail Roost Maxim's Magician, a son of Prince Maxim and out of Oakhurst Eva.

Old Prince now has 76 daughters with 140 records that average 11187.3 M., 590.1 F., 97 in immature classes. Also 24 A. R. sons.

HILL TOP FARMS

Spartanburg - South Carolina

L. G. TRAXLER, *Owner*

The Home of
Langwater Peter Pan Breeding

BROADWATER GUERNSEYS

Montcalm Farms - Phoenixville, Pa.

MR. & MRS. OSKAR STONOROV, Owners — BEN GARTNER, Manager

We wish to congratulate Mr. Clinton T. Law of Lawguern Farm, Mankato, Minn., on the purchase of a Peter Pan Bull—

BROADWATER BOMBARDIER
Sire: LANGWATER AIRFLOW
Dam: BROADWATER NELETA, A. R.
13846.0 M., 650.3 F., BB

For Sale . . .

A REAL PETER PAN BULL—A fine, straight backed, deep middled individual **by a cow that has produced three generations of increased production.**

BROADWATER CICERO
Born: July 11, 1943
Sire: TOMMY TUCKER, a double grandson of Langwater Peter Pan, out of Broadwater Ruth, 14377.8 M., 730.7 F., AA
Dam: BROADWATER HALCYONE
14328.0 M., 616.3 F., AA
Full sister to Bryncoed's Langwater Peter
Dam of Former Class Leader
BROADWATER FALICE
13299.1 M., 654.6 F., GG
18324.5 M., 875.8 F., CC
Dam of BROADWATER CLEOPATRA
13514.3 M., 661.4 F., GG (353 days)

WHITE HALL FARM

HERD SIRES

Vagabond of White Hall

Dropped: February 6, 1939
Sire: LANGWATER VAGABOND
23 A. R. Daughters
Dam: THORNTON'S JEWEL, A. R.
13088.3—604.0—G

Foremost Dreadnaught

Dropped: May 31, 1942
Sire: FOREMOST CROWN PRINCE
Dam: SUPREME'S NEDDA, A. R.
15183.8—683.2—D

I offer bulls from calves to service age, by Vagabond of White Hall and bull calves by Foremost Dreadnaught. Can spare a few females of various ages.

T. B. ACCREDITED 95779 — BANG'S CERTIFIED 281

J. HARLAN FRANTZ

Waynesboro - Pennsylvania

QUAIL ROOST SALE

Monday, May 1, 1944 - 12:30 P. M. - Rougemont, North Carolina

51 Head • 6 Bulls - 24 Cows - 21 Heifers

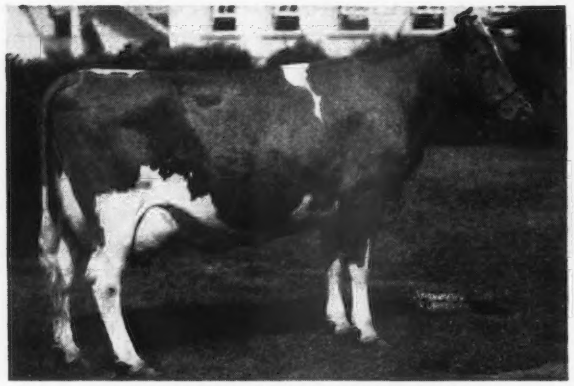

QUAIL ROOST MAXIM'S CHRISTINE

12855.4—736.0—E; 12034.0—660.8—CC; 12393.5—672.8—A; 14437.8—714.9—AA; 15812.3—709.2—A. 4th Aged N. D. S. '38. In 1st Get, N. D. S.; D. D. C.; Md., Toronto, '38. Topped Thirlstane Dispersal at $2,100. Her son, Quail Roost Edward's Maxim, by Quail Roost King Edward, dropped September 8, 1943, CONSIGNED BY QUAIL ROOST FARMS

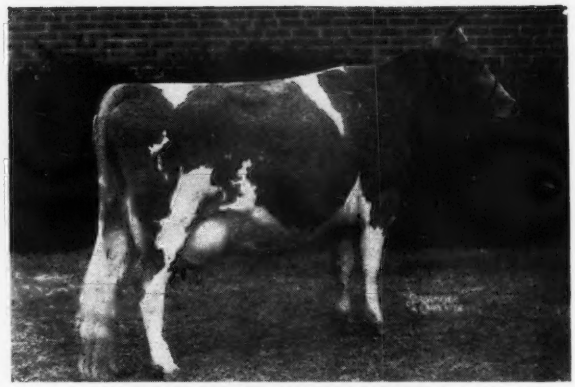

QUAIL ROOST MAXIM'S DONNA

10471.1—554.1—GG; 12057.6—654.0—E; 16863.0—944.9—A. Sold for $1,200. Her son, Bryn Du Maxim Dodsworth, dropped September 8, 1943, by Quail Roost Lucky Noland, CONSIGNED BY BRYN DU FARM.

QUAIL ROOST PRINCESS CAROL

10562.7—631.9—G; 11714.7—703.7—C. Sire: Quail Roost Maxim's Prince. Dam: Quail Roost Royal Duchess. 11453.1—568.1—G; 14994.0—711.3—BB. Her son, Gayoso Lucy Maxim, dropped June 16, 1943, CONSIGNED BY GAYOSO.

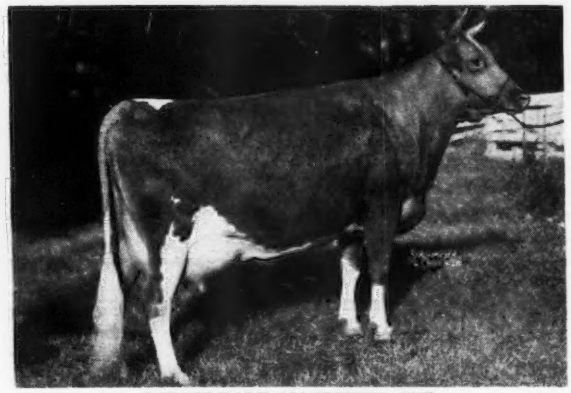

RIEGELDALE MAJESTY'S SUE

10034.9—539.4—G; 14101.5—733.6—E; 14410.8—788.0—AA. Her son, Riegeldale Emory's Maximost, dropped January 29, 1944, by Riegeldale Melba's Emory, CONSIGNED BY RIEGELDALE FARMS.

OTHER BULLS

FAIRLAWN FARMS—Fairlawn Maxim's Hermitage, dropped June 15, 1943. by Quail Roost Rose Maxim, out of Pride of Tip Top Farm; 544.4—EE; 688.0—AA.

QUAIL ROOST FARMS—Quail Roost Bright Design, dropped October 10, 1943, by Bournedale Bright Star, out of Zimalcrest Design's Rose 600.2—E. **Quail Roost King Angelo**, dropped January 23, 1943, by Quail Roost Maxim King, out of Rivelon Royal Angie, 604.0—A.

ALL FROM HERDS FEDERAL ACCREDITED AND STATE BANG'S FREE

Milton Farms Sale

F. E. LYKES, Proprietor

Saturday, April 29, 1944 **12:30 P. M.**

At the Farm, Arden, N. C. - 10 Miles from Asheville

53 Head

7 Bulls - 36 Cows - 7 Heifers

QUAIL ROOST GENEROUS

12976.6—659.3—CC

Dam of Quail Roost Maxim's Gift, A. R., represented in the Sale by 6 daughters. Also 11 daughters of Clear Springs Maxim King. Mr. Lykes is offering his entire milking herd, only retaining two Herd Sires and his open heifers with additional consignments from L. G. Traxler, Spartanburg, S. C. Osborne Farm, Canton, N. C. Sky Brook Farms, Hendersonville, N. C. Fanning Fields, Arden, N. C., and Notla Farms, Culberson, N. C.

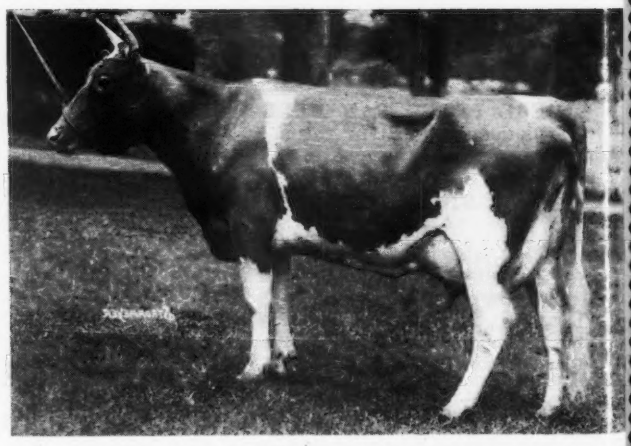

ALL FROM HERDS FEDERAL ACCREDITED AND STATE BANG'S FREE

FOR CATALOGS WRITE

LOUIS McL. MERRYMAN & SONS • Sparks, Maryland

WITCHWOOD GUERNSEYS

THE Langwater Vagabond son, out of Witchwood Reveller's Alert, in March 1 Journal, was sold before the advertisement appeared. He goes to Dr. Edwin P. Taylor, Pineville, Pennsylvania.

We have another fine bull calf by Vagabond that was born February 6. He is out of Witchwood Supero Amy with 14201.2 milk, 552.9 fat, Class GG. She is by a son of Superb's Faithful (three records over 1000 lbs. fat) and out of a daughter of Majesty's Fearless. Pedigree and price of this calf furnished on request.

Our first daughter of Vagabond, Antietam Janice (full sister to Bondwick, herd sire at Locust Grove) dropped a nice heifer calf by Langwater Midnight on February 7 and has already milked up to 55.5 fat in G. Antietam Eastern Queen, another Vagabond, dropped a bull calf by Langwater Wizard and looks as if she might do as well.

Witchwood Artless, by Langwater Ambassador, and out of a Langwater Reveller daughter, finished with 13348.3 milk, 693.4 fat, Class G (held for registration of calf and bred for GG). She is due April 17 to Vagabond and the calf, if a bull, is sold. Artless pleases us so well that we went to Blakeford and got Mr. Moffett and Guy Harmon to let us have another heifer of the same breeding. This beautiful young cow, Blakeford Marian, dropped us a nice heifer calf to the service of Blakeford Lord Jim.

Consigned to HARRY PATE'S SALE *at* TRENTON, NEW JERSEY *on* APRIL 14:

Witchwood Carol 750461

Born: March 3, 1942
Due: March 14, 1944

Sire: FOREMOST ROYAL PRECISION (By Majesty's Fearless, out of May Royal's Eloise; 712.6 fat, Class G; 870.2 fat, Class DD.)

Dam: CAMP DISCHARGE CAROLINE (By Butterfat Perfection) 383.5 fat, Class GHI; 501.9 Fat, Class E; 15656 milk, 789.9 fat, Class A (subject to final verification and approval).

This is a beautiful heifer and will have been milking a month by sale time. We are keeping her dam and two full sisters.

PENNSYLVANIA BANG'S NEGATIVE No. 127 . . . FEDERAL ACCREDITED 139370

PHILIP J. BAUR, *Owner*

Please address correspondence to
E. S. WARREN, *Herd Manager*

• **Spring House, Pennsylvania**

Idaho State Guernsey Sale

Western Idaho State Fair Grounds - Boise, Idaho

28 Females • MAY 2, 1944 - 1:00 P. M. • 4 Bulls

Consisting of proved blood lines such as progeny of: Langwater Traveler, Langwater County Squire, Atamannsit Templer, Forges Royal Leader, Lad's Phyllister of Middale and other popularly bred animals.

Cattle were carefully selected by the committee and consist of individuals which could not be bought at private treaty. Type, production, breeding and health of cattle was of prime consideration. Proved transmitting cow families was given greatest consideration.

All animals are Bang's and T. B. tested, most of the heifers have been vaccinated with strain 19.

Consignors consist of the following:

S. E. Brookover, Boise
Wilbur J. Boehlke, Buhl
Wm. F. Boehlke, Buhl
W. D. Fales, Gooding
Lewis C. Freer, Burley
Frank and Marian Golden, Boise
W. L. & D. Lester, Hendrix, Meridian
Wallace R. Henry, New Plymouth
Minnie W. Miller, Wendell
Chas. J. Pritzl, New Plymouth
Joe Pritzl, Payette
A. L. Reeb, Meridian
W. M. Stack, New Plymouth
Harold A. Steele, Gooding
Sim Tullett, Idaho Falls

For catalogs write . . .CHARLES J. PRITZL, Sales Manager, NEW PLYMOUTH, IDAHO

Auctioneer—EARL O. WALTER, FILER, IDAHO

Doubling Up and Piling Up

Pharaoh Inheritance

To further strengthen our breeding program, We selected . . .

Florham John

See our advertisement page 417 of the March 1 issue of the Guernsey Breeders' Journal.

"John" will be bred to our daughters of

LANGWATER COLUMBUS, A. R.

OUR HERD SIRE

and to daughters of Langwater Reflector, A. R.; Langwater Chedco, A. R.; Langwater Alexander, A. R., and Langwater Argyll, A. R. **(20 daughters now in our herd.) All 5 sires are line-bred to" Pharaoh." The resulting calves will carry crosses to Langwater Pharaoh top and bottom.** Bull calves by "Columbus" are usually for sale.

T. B. ACCREDITED NEGATIVE TO BANG'S 9945

SHAWNEE SPRINGS FARMS
Monroe, Michigan

W. H. EICHBAUER, Owner
NELSON BUTCHER, Herdsman

Milton Farms Sale

AT THE FARM

ARDEN, NORTH CAROLINA
(10 miles out of Asheville)

SATURDAY, APRIL 29, 1944

A few of the Highlights . . .

6 daughters of Quail Roost Maxim's Gift
(A son of High Point Prince Maxim)
including
INEZ OF MILTON FARMS
11587.8—639.3—EE

10 daughters and a son of Clear Springs' Maxim King, 2 sons of KLONDIKE Hollinick.
(HOLLIMOST—KNIGHT CROSS)

T. B. Accredited 530705 Bang's Free 43

MILTON FARMS
ARDEN, NORTH CAROLINA
F. E. LYKES, Owner

STERLING FARMS

If Inheritance Counts...

Here is a COUNT that has it!

presenting... **A HERD SIRE**

Antietam Gypsy Count

Dropped: August 24, 1940

Sire: LANGWATER VAGABOND, A. R. A son of Langwater Countryman, A. R., and out of Langwater Valencia; 13623.7—763.8—E; 17508.9—952.7—A. Vagabond sold for $16,500. He comes from the same female line as Langwater Valencian, sire of many top bulls at public auction.

COUNT is a paternal brother to Antietam Garnet that topped the 1943 Trenton Guernsey Sale at $8,100. This inheritance is in demand.

A GREAT FEMALE LINE

HIS DAM

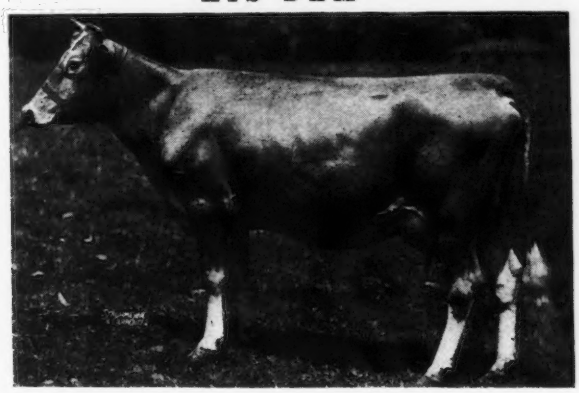

← Bright Lad's Jane

17390.2—766.9—BB

2nd dam: Janet Hardwick
15851.3—833.5—D

Highest tested immature daughter of Mixter Hardwick, A. R.

JANE is a double granddaughter of Mixter Hardwick, A. R., that is by Mixter May Royal, A. R., out of Mixter Faithful, 6 A. R. sons, 5 A. R. daughters. Superb's Faithful (3 records over 1,000 lbs.) comes from this same "Faithful" line.

Don't go down for the production "Count".

We can usually offer a selection of COUNT bull calves that carry the inheritance that "Counts".

Alderson, Pennsylvania

JOHN COWAN, Herdsman — ELLIS SWINGLE, Farm Superintendent — A. J. SORDONI, Owner

The Starr Farms

ROSS MARTIN
Owner
ROY FICKIES
Manager

ELKHART, INDIANA

Pure Bred Guernseys
Hampshire Hogs
Registered Percherons

Here is the Indiana State Champion

Missaukee Lady Beauty 598177 ▶

Class F—11915.9 milk—753.6 fat

Just look at the records. Eight (8) of these Missaukee bred Guernsey cows, all immature classes, have averaged on A. R. test.

11591.5 milk, 5.73%, 664.1 fat

It is from several cow families like this that our STARR FARM herd of Registered Guernseys is constituted. We have the winning combination. We have **the type**—and we have **the production.**

You can see for yourself if you will visit our herd and make your own selections. A few females are being offered this year, along with the bulls.

Here is Another One of the Eight

◀ *Missaukee Lively Lassie 596405*

Class F—11384.0 milk—667.9 fat

Tuberculin Tested and Accredited

Michigan Bang's Free Certificate No. 10355

BARBIAN FARM

The First Check for $300 Takes This Bull

BULL CALF

Dropped: July 13, 1943

Full Brother to:
BARBIAN GLORY
2443.1—109.74—F—71 Days

A Good, Straight, Calf of Excellent Type

GREEN MEADS KING OF BARBIAN
Full Brother to:
Green Meads Queen Diann
12760.0—644.6—GG
¾ Brother to
Green Meads Levity King
Sold for $15,000
Sire of
Barbian Edith
9310.3—501.4—G
(bred for GG and held for registration of calf).
Barbian Charming
4218.5—181.46—G—126 days
Barbian Clare
3300.7—135.55—F—97 days

WYEBROOK BONNIE QUEEN
14128.0—759.4—AA
9875.1—486.6—DD—831 T. M.
7873.7—413.8—GHI—730 T. M.
3 A. R. Daughters

LANGWATER KING OF THE MEADS
37 A. R. Daughters,
6 A. R. Sons

AIYUKPA L. NANCY
10493.2—614.6—G
14044.5—770.4—A
1 A. R. Daughter, 1 A. R. Son

WYEBROOK VICTORY
16 A. R. Daughters

WYEBROOK BONNIE LASS
12623.4—560.5—B
1 A. R. Daughter

Accredited for T. B. and Bang's

J. L. SCHWABACHER
Owner

Bethlehem, Connecticut

Consigned to... **LOUIS MERRYMAN'S SALE**

April 17, 1944 at York, Pennsylvania

McDONALD FARMS INCAVO (Bull)—Born May 12, 1943.
Sire: McDONALD FARMS PREDICTION 293925
See Our March 1 advertisement
Dam: GAY LAD'S CECELIA 270197
11427.7—585.6—F 12550.9—609.9—B
3 A. R. daughters. At 15 years of age udder is still sound and firmly attached. A Foremost's Gay Lad daughter.

BENTON'S SERENE SALLY 596591—Born: January 25, 1939.
10623.0—563.7—F
A Wolfpen Nestor daughter out of a Langwater Dairyman daughter.

McDONALD FARMS FREDA 729008—Born: February 10, 1940.
11317.6—536.3—GG
Bred November 25, 1943 to McDonald Farms Dauntless. A Valor's Royal Blend daughter out of a 604, Class G, Green Meadow Watchful daughter.

McDONALD FARMS HEBE 763057—Born: October 7, 1942.
An open heifer sired by Valor's Royal Blend out of a granddaughter of old "Prediction."

McDONALD FARMS IMMALINA 769406—Born: January 8, 1943.
A very nice heifer sired by a son of Green Meadow Watchful.
Dam has 453 lbs. fat in BHI, twice-a-day milking.

More about other Spring Sale consignments in April 15 issue of Journal.

McDONALD FARMS - Cortland, New York

J. M. McDONALD, Owner K. C. SLY, Manager

Curtiss Candy Co. Farms

ARE CONSIGNING SONS OF

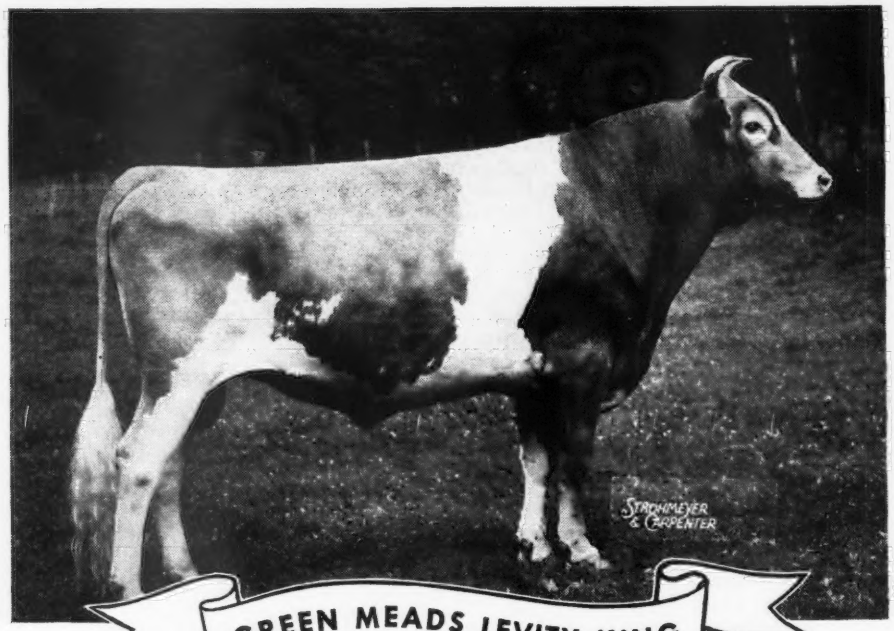

GREEN MEADS LEVITY KING

To WAUKESHA COUNTY GUERNSEY BREEDERS SAL

WAUKESHA, WISCONSIN, APRIL 17, 1944

CURTISS CANDY LEVITY GENTLEMAN . . .

Born January 13, 1944

DAM: SUSAN OF VANITY

9372 M 509 F Class F on Retest Milking up to 58 lbs. per day. Full sister to Peach of Vanity, 11534 M 679 F Class E in 336 days (unofficial) still on test. Three-quarter sister to Pride of Vanity on test 315 days 11639 M 679 F Class F. (Still on test) (unofficial). All daughters Luxerin Orpheus a son of Gayhead's Mahomet. Susan is a splendid individual carrying an excellent udder. She is a member of one of the outstanding cow families in our herd.

IOWA STATE SALE DES MOINES, IOWA, MAY 2, 194

CURTISS CANDY LEVITY MODERN . . .

Born January 6, 1944

DAM: ROYAL'S GOLDEN ROSE BUD

11176 M 591 F Class GG. One of good young cows in our herd. Guernsey Units, Dundee and Libertyville, Ill.

GUERNSEY UNITS, DUNDEE AND LIBERTYVILLE, ILLINO

CURTISS CANDY COMPANY FARMS, Chicago 13, Ill.

Bull Sales Have Been Good

Congratulations to Mr. R. H. Peterseim, Kalona, Iowa upon the purchase of the good bull calf out of Tianna's La Noce Inez; 11480.2—676.6—F; 13032.2—714.5—A.

We can usually offer a good selection of bull calves (rich in *MAXIM* inheritance) and out of our best A. R. cows.

Send for our sales list

SUNSET GLOW FARM

Home of Sunset Glow Guernseys

Route 1 - Lombard, Illinois

O. D. ZIMRING, *Owner* I. F. BURDICK, *Manager*

ENSIGN INHERITANCE IS IN DEMAND . . .

ONE OF OUR JUNIOR SIRES

Fairlawn Maxim's Ensign

Dropped: July 1, 1940

Owned jointly with J. Fred Duff and R. L. George, Lebanon.

ENSIGN is a paternal brother to the top female at the 1942 Quail Roost Sale and to the 2nd prize, Junior Get of Sire, Maryland, 1941.

Sire: QUAIL ROOST ROSE MAXIM, A. R.

His 4 daughters sold in the 1943 Maxim Sale for an average of $1,056; with a top of $1,625.

A son of Maxim of Burkeville, A. R., out of Quail Roost Maxim's May Rose; 708.3—F; 867.8—BB.

Dam: MAXIM'S NANCY OF BURKEVILLE
12175.0—616.4—C
2 A. R. daughters

ENSIGN traces to High Point Prince Maxim, A. R., and Langwater Foremost, A. R., on both sides of his pedigree.

HIS SONS USUALLY FOR SALE

Big Springs Farm

LEBANON, INDIANA

FRED SIESS, Owner ALTA ARTMAN, Manager

7th OKLAHOMA STATE SALE

SPONSORED BY

Oklahoma Guernsey Breeders' Association

OKLAHOMA CITY, MAY 22

50 HEAD - SOME of the BEST of the WEST

Mort Woods ARDMORE, OKLAHOMA Sales Manager

Sterlingold Guernseys

We offer for sale . . .

Sterlingold Commodore

Born September 11, 1943

His Sire
A Double Grandson of Green Meadow Coronation King

His Dam
A TOP Foremost

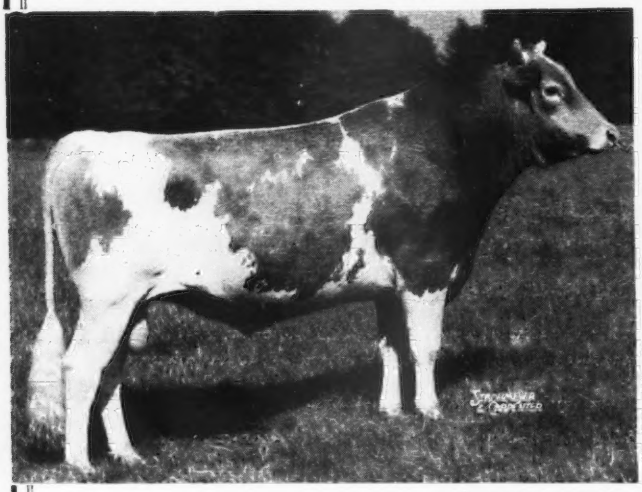

(UNRETOUCHED)

CORONATION CLIMAX

Our Senior Sire now being used by Coronation Farm
Sire: FRA-MAR FARM KING
21 A. R. Daughters
Dam: GREEN MEADOW CELESTA
668.8 lbs. fat in F.
1 A. R. daughter, 1 A. R. son, whose 1st 16 A. R. daughters average 616 lbs. fat as two-year-olds.

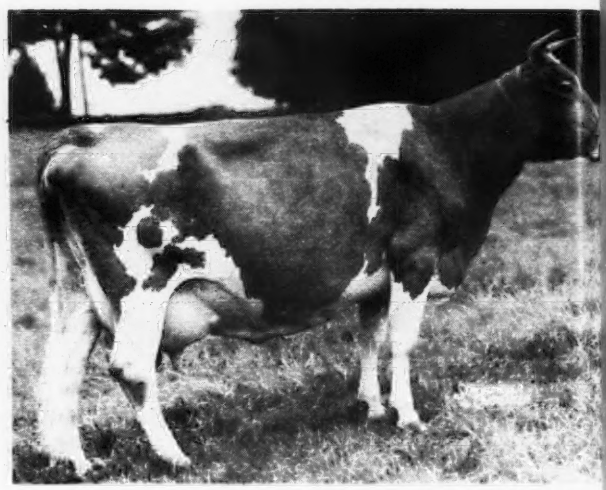

(UNRETOUCHED)

FOREMOST OTELMA

13120.9 lbs. milk, 753.6 lbs. fat, Class FF
Sire: MAJESTY'S FEARLESS
32 A. R. daughters
Dam: SUPREME'S HELMA (by Royal Supreme)
662.2 lbs. fat in G
3 A. R. Daughters

In the January 15 issue we advertised a son of Climax out of a Coronation Potentate daughter. This calf was sold within a few days to W. G. McClain & Sons, Bellaire, Ohio. An extract from their letter is pleasing: "The calf is an excellent individual . . . do not hesitate to call on us for a recommendation." We thank Mr. McClain for his confidence.

In the February 15 issue we advertised a son of Climax out of Coronation Glamour, a real heifer on test. On February 20 this calf was sold to Elmbrook Farm, Perrysburg, Ohio. We also appreciate Elmbrook's confidence in the cattle we breed. We received many inquiries from some really good breeders on this one—but too late.

NOW we advertise another Climax Son out of Foremost Otelma—unquestionably one of the most outstanding youngsters we shall have to offer this year. Many breeders consider Otelma our top cow. In a herd of tops it is hard to say. She is "aces high" we will say that. She is the sort that any breeder would like to reproduce in his own herd, that's sure. Her son should be the logical way to do it.

Let us send you his pedigree

T. B. Accredited

STERLING FARMS INCORPORATED

Conn. Bang's Free Cert. No. 457

NEWFIELD AVENUE · STAMFORD · CONN.

S. H. GOLDING, PRESIDENT

R. M. KINROSS, MANAGER

CATHEDRAL FARMS

BIGGER AND BETTER GUERNSEYS

TRADE MARK REG.

ONEONTA, NEW YORK, March 9, 1944

DEAR GUERNSEY BREEDERS:

Below we present our Senior Herd Sire, SIR JOHN RILMA 219344 and our junior herd sire, ROCKINGHAM RESOLUTE 292017. In buying and appraising livestock, there are three factors which are of great importance namely, heredity, production inheritance, and individuality.

SIR JOHN RILMA 219344
Senior Herd Sire

KING'S ADVOCATOR 126310, A. R.
3 A. R. Sons, 11 A. R. Daughters

CATHEDRAL ROSALIE 334299, A. R.
23714.5—1213.1—A
World Record
1 A. R. Daughter:
Cathedral Rosalie's Rilma 467880, A. R.
12234.1—736.6—F

ITCHEN KING 49803, A. R.
Sold, 1924, for $2,100
19 A. R. Sons, 23 A. R. Daughters

WARRIOR'S DAYBREAK OF SUBURBAN FARM 110529, A. R.
11442.7—622.0—E
14306.3—771.7—A

SAUGERTIES ROYAL SEQUEL 159031, A. R.
10 P. R. Sons, 45 A. R. Daughters

RILMA'S CATHEDRAL ROSE 213339, A.R.
12044.0—607.7—G
18331.7—913.4—C

ROCKINGHAM RESOLUTE 292017
Junior Herd Sire

ROCKINGHAM PRINCE HOLLISTAR 199981, A. R.
31 A. R. Daughters, 6 A. R. Sons

ROCKINGHAM SAILOR PRINCE 170277, A. R.
4 A. R. Sons, 23 A. R. Daughters

ROCKINGHAM TWILIGHT 316681, A. R.
16726.5—845.1—D
16020.8—803.2—A

IMP. CHARMEUSE OF PONCHEZ 253818, A. R.
12363.6—715.5—E
14988.7—827.6—B
19158.5—1057.8—A
5 A. R. Daughters

IMP. BETSY'S REX OF PONCHEZ 133484, A. R.
5 A. R. Sons, 22 A. R. Daughters

BESSIE OF TAMWORTH R. G. A. S. 24197 P. S.
Island Records:
8134.3—450.0—A
8421.5—449.2—A
1 A. R. Daughter

Both of these bulls are splendid individuals, and everyone that visits Cathedral Farms only has the nicest things to say about them as individuals and we know they have the heredity and production inheritance you all want in a future herd sire. Contact us at once so that you may have first choice as we usually have sons of these bulls available. We would be pleased to promptly send you complete details and pedigrees.

Yours for Bigger and Better Guernseys
ROBERT FABER, Manager.
RF:DG CATHEDRAL FARMS

Make your next bull calf

A HAMLET

For Sale . . .

Bull calves sired by

KLONDIKE HAMLET

A son of Klondike Hollimost, A. R.

Line-bred to Langwater Foremost, A. R., and Langwater Holliston, A. R.

(Sire of Langwater Levity, A. R.)

He is out of Klondike Koraline: 12712.7—576.2—D. A daughter of Argilla Knight, A. R., (his get averaged 15404.9—802.3—all immature at the "Court of Dairy Queens", N. D. S.)

Many of the calves we now offer are out of A. R. daughters of Klondike Privateer, A. R.

Parker's Guernsey Farm

DUBLIN, GEORGIA

D. I. PARKER, Owner

Beau Guernseys

Junior Herd Sire

FOREMOST SULTAN

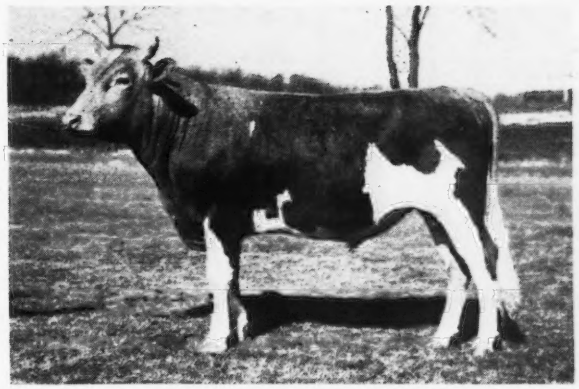

(SNAPSHOT—UNRETOUCHED)

Sire: FOREMOST'S CROWN PRINCE

Dam: FOREMOST MARALYN
13451.4 m., 734.5 b. f., Cl. EE

Beach Road Farms, Birmingham, Mich.

O. L. & B. L. BEAUDETTE, Owners

Wilgorlan Farm

Typical A. R. Foundation Cows

These and other equally good A. R. cows are being bred to our herd sires.

GREEN MEADOW PEERLESS 2d, A. R.

GWYNLLAN MONITOR **CORONATION SENATOR**

◀ Douglaston Viscountess Mansell

Dropped: July 24, 1938
11178.1—588.0—FF
7881.7—412.7—AA *On retest, 192 days*

Sire: DOUGLASTON MONA'S COUNT
4 A. R. daughters
Sire: Douglaston Krysta's Financier
Dam: Imp. Krysta's Mona of Les Jetteries
13001.2—676.3—C
17328.9—794.4—A
3 A. R. daughters, 1 A. R. son

MANSELL is out of DOUGLASTON LADY MAFALDA; 10228.2—511.8—G; 12527.1—640.5—AA. She is by IMP. FINANCIER OF MYRTLE PLACE (63 A. R. daughters, 10 A.R. sons) and out of DOUGLASTON DUCHESS MARIE; 10050.4—531.7—G (5 A. R. daughters).

◀ Douglaston King's Clovis

Dropped: September 26, 1938
9220.7—494.4—G—937 T. M.
14702.7—752.4—CC—1082 T. M.

Sire: DOUGLASTON CORONATION KING 2d, A. R.
Sire: Douglaston Coronation King
2 A. R. sons, 15 A. R. daughters
Dam: Violet of King Hill
15245.1—803.0—AA
1 A. R. Son— 1 A. R. daughter

CLOVIS is out of DOUGLASTON DUGALD'S CLAUDIA that is by DOUGLASTON LORD DUGALD, A. R., out of DOUGLASTON LADY DOROTHEA 11341.5—629.5—G; 15943.1—809.8—AA. She is line-bred to IMP. FINANCIER OF MYRTLE PLACE, A. R.

Peerless bull Calves out of equally as good cows usually for sale

Titusville, New Jersey *T. B. Accredited — Bang's Free 395*

ARTHUR M. YOUNGS, *Owner*
WM. QUERIPEL, *Herdsman*

2nd ARKANSAS STATE SALE

Sponsored by Arkansas Guernsey Breeders' Association

Rogers, Arkansas - May 3

55—HEAD—55

Selected from the leading herds in Arkansas, Oklahoma, Missouri, and Kansas---with one choice bull from the "Sucker" State.

MORT WOODS, Ardmore, Oklahoma - *Sales Manager*

A Triumph . . .

A really good individual carrying LEVITY on both top and bottom.

BULL CALF . . . Dropped: December 25, 1942

Ready for immediate service

Sire: GREEN MEADS TRIUMPH
A son of Langwater King of the Meads, A. R., (Sold for $12,500) and out of the great brood cow—Coventry Theda Bara (1 A. R. son—4 A. R. daughters). She is a granddaughter of Langwater Holliston, A. R., (**sire of Langwater Levity, A. R.**)

Dam: STARFINCH OF WARE
10731.3—559.5—FF
A daughter of Charlescote Marmion that is sire of Endean Marjean; **17343.1—1003.2—C** (Class Leader, 3rd Place). Marmion is out of a granddaughter of **Shuttlewick Levity, A. R.**
2nd Dam: FOREVER OF WARE; 11872.0—555.6—G. A daughter of Langwater Hardwick, A. R.

Send for price and complete pedigree

ACCREDITED . . . MASS. BANG'S FREE No. 27

GREENWAY FARM
Ware, Massachusetts
G. H. TIMMINS, Owner L. B. WILSON, Superintendent

A Senior Sire
Friendship Grand Climax

His Daughters are Producing

At the Farm . . .
Friendship Grand Emerande

has just finished with 548.4 as a Junior two-year-old.

Other GRAND CLIMAX daughters

	Milk	*Fat*	*Class*
WYCHMERE CLIMAX MARIEL	10635.1	572.0	G
WYCHMERE CLIMAX MARIGOLD	9402.5	513.3	GG
WYCHMERE CLIMAX LUCINDA	10375.2	489.7	GG

Follow the DAUNTLESS—CLIMAX cross at our farm.

Bull calves of this breeding are usually for sale

WYCHMERE FARM
ONTARIO, NEW YORK
HELEN R. C. MOTLEY, *Owner* — *Approved Herd 151* — CLIFFORD W. SMITH, *Manager*

SUN-BLEST FARMS

Typical Foundation Cows

PINE MANOR LOTUS
14293.2—645.1—G
18557.4—856.6—C

A daughter of Langwater Corporal that is by Langwater Countryman, A. R. Her daughter—Sun-Blest Farms Lotus was top female in the 1943 May Royal-Steadfast Sale, going to Curtiss Candy Co., Dundee, Illinois.

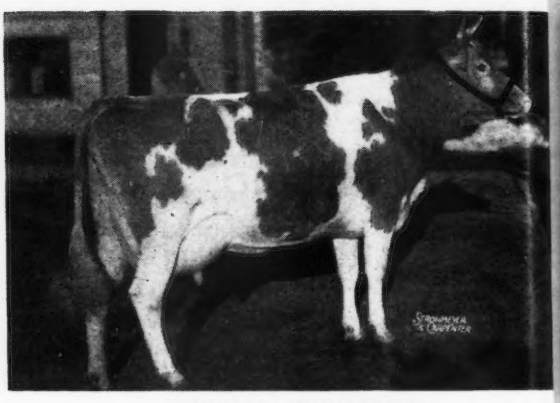

ARGILLA PRIMROSE
13869.2—765.3—DD

A daughter of Alfalfa Farm Philosopher, Grand Champion, N. D. S.; twice Reserve Grand Champion, N. D. S. He is by Langwater Philosopher (10 daughters recently sold for an average of $2,085.00 per head).

LOTUS is now in calf to Langwater Esquire and will be due about September 19, 1944. If it's a bull—he will be for sale. **Book your order ahead.** **PRIMROSE** is in calf to **Esquire** and due about June 22, 1944.

You Will Like the Esquire Sons

Esquire is a show bull . . . At the 4 Major Ohio Fairs in 1942 and 1943 he was shown 4 times each as a Senior Calf and as a Senior Yearling. He was undefeated in his Class and **FIVE TIMES GRAND CHAMPION BULL.**

Book your order for an Esquire now.

HERD ACCREDITED .·. BANG'S FREE

H. F. KRIMENDAHL, Owner — GAYLE BOWEN, Herdsman

CELINA, OHIO

Just a few more

of the

Good Ones

in the second

INDIANA SPRING SALE

Fair Grounds, Lafayette, Indiana

FRIDAY, MAY 12, 1944

From St. Albans— a very real top. A beautiful bred heifer, St. Albans Valiant Beauty. Sire: Valleywood Valiant. Dam: St. Albans Actor's Beauty Spot. Full sister in blood to the Valiant-Pretty Spot heifer sold privately to Seco Farms last Spring. These two are the only selections ever allowed by St. Albans from their great Beauty Spot family. Due late in June to Wildwood Actor's August.

From Skyline—Here comes Otto Liebers back with two more real ones—their only consignment to any sale this spring. A Hercules bred heifer (Paternal sister to "Revelation" that opened last year's Mid West at $1,800) bred to Pine Manor King's Challenger—and the 1st daughter of Challenger to be offered at public sale. Challenger is conceded in conversation from Coast to Coast to be one of the best breeding young bulls now in service in the Middle West.

Sunnymede consigns their top. She came hard but she definitely, the day the committee was there, was the nicest thing in the Sunnymede herd — Sunnymede Rold Gold Sheen. Just finished in G with over 500 lbs. (bred for GG) in the stanchions. By Sunnymede Rold Gold, out of their grand cow, Sunnymede Dixie Silversheen—649.2 in DD, 630.6 in A.

Fairlawn Farms consign—Mike Seath says, "When we consign they'll be **good** ones," and he's sending a pair of heifers. A double granddaughter of Quail Roost Rose Maxim through a 536.7 lb. GG daughter, and a daughter of Phillips Fairlawn Peerless out of Coronation Aster—502.7 in G.

Write early for catalog to A. W. TELFER, Secretary

Indiana Guernsey Breeders' Association

223 Lafayette Life Building **Lafayette, Indiana**

125 miles S. E. of Chicago—U. S. 52, Big 4 or Monon R. R.'s. Easily reached after the Mid-West on Thursday, accessible to Mansfield on Saturday.

Wethersfield

Federal Accredited No. 223191 — Mass. Bang's Free Herd No. 49

DUDLEY P. ROGERS
Owner

Danvers, Massachusetts

REX O. LEPARMENTIER
Manager

Telephone: DANVERS 101

For Sale: WETHERSFIELD PETER Born September 5, 1943

A son of Wethersfield Bellarion, A. R., and out of a daughter of Langwater Peter, Charlescote Pensive; 10228.0—601.4—DD.

Paternal sister to Charlescote Progress; 18557.7—894.8—EE, 2nd place.

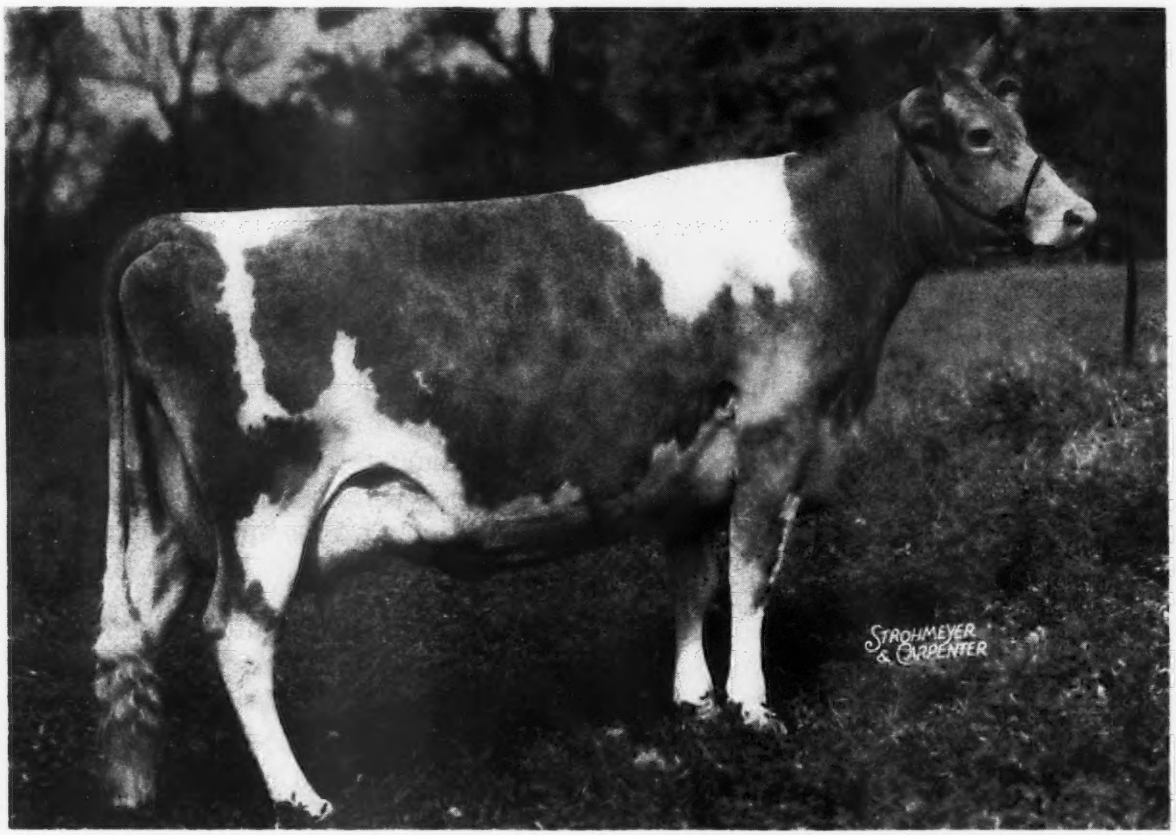

WETHERSFIELD BELLARION, A. R.
14 A. R. daughters average 12900—647.5—1 mature

Bellarion's Maternal Sister
WOLFPEN LILAC—Class Leader in B—17637.6—1028.3

WHAT THE COWS ARE DOING

ON ADVANCED REGISTER TEST

SPECIAL NOTE: This list contains monthly and total credits for all cows, omitting decimals (except for the month's credit of butter fat) and the month's per cent of butter fat. When more than one month's credit is computed at the same time, only the last month's credit will appear with cumulative totals. These credits are subject to verification and correction until final approval and acceptance and all tests are made on the one-day basis except as otherwise indicated. Animals are tested in seven classes as follows: Class A, five years and over; class B, four and one-half to five years; class C, four to four and one-half years; class D, three and one-half to four years; class E, three to three and one-half years; class F, two and one-half to three years; class G, under two and one-half years.

Reentry test is indicated by a * before the cows name. Triple Letter record is indicated by a †. When a cow tested in Triple Letter Class fails to meet the calving requirement, a ¶ appears before the cow's name.

Name and Number	Cl.	Days	Mo.	Production Credit Milk	Production Credit Fat	Total Credit Milk	Total Credit Fat
Abbotts Dairies, Incorporated, Locust Grove Farm, Westville, N. J. ARHT							
Blakeford Serena	G	192	Jan	704	37.83	5177	245
*Blossom's Bright Jidelia	C	179	Jan	872	41.26	6295	289
Blossom's Bright Paula	G	191	Jan	604	27.21	4582	197
Blossom's Bright Sunshine	G	54	Jan	1335	50.60	2244	85
S. Blossom's Bright Lad D. Count's Sunshine							
Blossom's Son's Bella	F	355	Jan	396	24.71	7479	386
Blossom's Son's Constance	F	306	Jan	712	42.11	8378	449
Blossom's Son's Falma	F	258	Jan	386	24.20	4420	246
Blossom's Son's Gloria	F	266	Jan	340	20.39	5144	275
Blossom's Son's Ruth	G	217	Jan	321	19.35	3568	184
*Blossom's Son's Una	D	135	Jan	1034	62.17	5116	246
Bondwick's Cheer	G	311	Jan	394	24.00	6465	314
Bondwick's Lady Fair	E	53	Jan	1126	43.71	1912	74
S. Bondwick D. Daylofette's Fair Lady							
*Bondwick's Magic	D	55	Jan	1345	60.28	2392	107
S. Bondwick D. Count's Maude							
Bondwick's Netta	G	298	Jan	816	33.95	7025	266
Bondwick's Poundstock	G	139	Jan	895	34.94	4843	186
Bright Lad's Yeoman's Dolly	G	118	Jan	936	30.33	4151	136
*Count's Agnes	E	365	Jan	56	3.38	7704	398
*Count's Beacon Queen	A	56	Jan	1839	102.67	3223	179
S. Hardwick's Count D. Beacon's Gypson Queen							
Count's Samara	E	62	Jan	813	32.28	1688	75
S. Hardwick's Count D. Royal's Samara of Pomeroy							
Daisy's Estelle	E	306	Jan	518	27.26	8582	408
*Dynamo's Minnie	D	77	Jan	1254	58.19	3198	160
S. Caumsett Dynamo D. Amos's Minnie							
*Elizabeth Glenwood of Haddon 3d	A	297	Jan	808	43.49	9953	474
Gill's Estelle	G	85	Jan	629	33.55	1917	95
*Great Hopes Dolly	A	91	Jan	1385	55.97	4523	185
S. Bright Lad's Regulus D. Supreme's Content							
*Great Hopes Reeskay	D	365	Jan	240	13.56	10796	515
Haddon's Bertha	G	172	Jan	1083	55.16	6163	280
*Haddon's Etta	D	231	Jan	891	48.93	7680	406
*Hardwick's Hilda	A	245	Jan	1012	58.20	9825	473
*Hardwick's Lara Elsie	A	103	Jan	992	51.89	3696	191
*Hardwick's Netoria	D	259	Jan	443	22.12	6766	320
*Hardwick's Nila	A	67	Jan	1052	42.53	2363	102
S. Mixter Hardwick D. Pencoyd Nella							
*Holiday Farm's Ruby	A	190	Jan	752	34.55	6068	265
Janson's Agnes	G	91	Jan	800	33.08	2634	117
Janson's Galore	G	259	Jan	653	35.86	6793	333
Janson's Lelia	G	88	Jan	175	10.43	1717	93
Janson's Lenore	G	284	Jan	419	25.17	5327	278
King's Clare of Maple Square	A	333	Jan	632	33.52	10048	479
King's Fashion of Maple Square	C	357	Jan	334	14.74	10579	445
King's Rosabelle	A	361	Jan	694	39.53	11857	606
*Ladnetta	A	365	Jan	231	14.31	11699	520
Lassie's Maid of Maple Square	D	282	Jan	743	39.35	9344	460
Laurel Jolly's Lass	A	120	Jan	1187	54.03	4992	220
Laurel Locks Tony's Loretina	A	116	Jan	1068	48.95	4673	222
*Majestic's Belle of L. G.	D	273	Jan	828	42.98	8596	407
*Majestic's Sunrise of L. G.	E	306	Jan	344	24.09	7430	402
May Valor's Spot	A	143	Jan	1197	48.13	6686	280
*Maywick's Daughter	B	133	Jan	1036	53.15	5148	252
Maywick's Lenore	G	273	Jan	282	15.22	4728	228
Maywick's Reba	G	206	Jan	669	27.99	4997	228
*Maywood's Valentine Proda	D	134	Jan	1047	46.40	5052	220
Meadowlane Ursula	G	159	Jan	671	34.19	4364	214
Mulhocaway Lucinda	B	259	Jan	669	38.81	7507	374
Provost's Lucile	G	311	Jan	599	33.64	8582	428
Provost's Peach Blossom	G	225	Jan	508	29.23	4475	219
Sheik's Susie Q. of Paul Valley	A	152	Jan	1083	42.58	5674	245
Shirwick's Beatrice	G	54	Jan	873	36.27	1508	62
S. Shirwick D. Maywick's Beaconess							
Shirwick's Ultra Lady	G	97	Jan	710	36.29	2552	127
Treemont Princess	A	105	Jan	1115	55.00	4341	217
Woodman's Augusta	F	276	Jan	710	33.33	8428	369
Adams, G. L., Brookside Dairy, Fort Wayne, Ind. ARHT							
†Golden Glow Crimson Rose	E	99	Jan	760	33.47	2648	107
Adams, G. L. & S. N., Brookside Dairy, Fort Wayne, Ind. ARHT							
†Pattie Ann of Vendocorn	F	114	Jan	876	38.84	3639	172
Adams, James D., Collinwood Farm, Columbia City, Ind. ARHT							
¶Collinwood Bess	E	171	Jan	636	32.12	4775	226
†Collinwood Clarabelle	F	123	Jan	624	30.68	2873	125
¶McDonald Farms Florence	F	305	Jan	231	12.94	7268	378
*†Warel Narcissus	B	92	Jan	914	44.72	3205	146
*†Warel Nerissa	A	79	Jan	1184	47.96	3524	146
S. Gayhead's Noble D. Warel Leeta							
¶Warel Sandra	G	234	Jan	535	28.93	5770	280
†Warel Silvia	F	142	Jan	753	31.26	4011	163
†Warel Sue	F	144	Jan	784	35.23	4265	192
Adams, Madge A., Brookside Dairy, Fort Wayne, Ind. ARHT							
†Golden Joan's Pride	F	120	Jan	700	31.65	3013	131
Adams, S. N., Brookside Dairy, Fort Wayne, Ind. ARHT							
†Brookside's Royal Lassie	G	155	Jan	565	27.57	3440	156
†Red Bird's Limberlost	E	120	Jan	898	35.85	3697	154
Adohr Milk Farms, Tarzana, Calif.							
Adohr Autocrat Calico	F	319	Jan	952	59.32	11689	588
Adohr Blazer Selma	D	326	Jan	359	29.51	8020	449
Adohr Eldor Olive	E	101	Jan	1123	59.76	4060	195
S. Eldor of Adohr Farms D. Corium Ultivan Olive							
Adohr Leader Lottie	B	274	Jan	921	53.99	10687	515
*Adohr Lubas' Calico	B	298	Jan	1403	82.26	15326	837
Adohr Lubas Christine	C	202	Jan	941	45.27	8210	354
†Adohr Lubas Marcia	D	234	Jan	379	20.74	6097	300
Adohr Lubas' Rosemary	C	158	Jan	797	42.92	5282	245
¶Adohr Shirley Temple	D	188	Jan	543	31.77	5260	270
*Adohr Supreme Calico	A	365	Jan	1098	65.59	19456	1048
Adohr Susan	D	131	Jan	1289	65.64	6091	293
Allen, Chester F., Allenwood Farm, Kenosha, Wis. ARHT							
Allenwood Ginger R.	G	135	Dec	1002	50.12	4376	214
Allenwood Gladys	A	129	Dec	732	37.00	3209	150
Allenwood Lark	B	179	Dec	1028	48.83	6456	281
Andersen, Arnold G., Northmeade Farm, Lawrence, Mich. ARHT							
Adventurer's Joy of Maple Row	A	303	Jan	871	47.00	11385	559
Bancroft Acres' Isabelle	F	361	Jan	437	23.56	7979	395
†Bancroft Acres Juanita	G	144	Jan	603	29.02	3042	138
Fairlawn Lily	A	199	Jan	904	39.72	7433	315
Linwood's Golden Darlene	C	278	Jan	214	13.17	5396	302
*Linwood's Scarlet	C	332	Jan	238	10.74	8060	359
Northmeade Golden Eclipse	F	110	Jan	728	42.53	3073	161
Northmeade Late Valentine	G	64	Jan	959	36.17	1865	76
S. Fairlawn Charity's Steadfast D. Fairlawn Augusta							
Anderson, Don, "the little farm," Fort Collins, Colo. ARHT							
*Repeater's Bell of Oak Park	F	131	Jan	661	32.09	3111	153
*"the little farm" Vember	E	202	Jan	613	26.92	5715	239
"the little farm" Vera	F	234	Jan	629	29.66	5422	227
Anderson, Moneta, "the little farm," Fort Collins, Colo. ARHT							
†Galatea of Chicona	F	174	Jan	660	37.64	4387	231
Andrews, Nathan D., Willowdale Farm, Haddonfield, N. J.							
†En-Dees Belle	A	258	Jan	748	30.68	8493	324
†En-Dees Darnella	A	212	Jan	730	29.65	6615	264
†En-Dees Elloree	A	109	Jan	1389	64.45	5271	230
En-Dees Hopeful	A	358	Jan	727	35.89	11777	515
En-Dees Netoria	A	337	Jan	598	28.07	9684	455
†En-Dees Olive	A	305	Jan	271	15.64	8271	395
†En-Dees Primrose	A	184	Jan	962	43.19	6394	257
†En-Dees Proud Dame	A	305	Jan	119	6.65	7304	304
†En-Dees Selma	A	196	Jan	737	34.43	5177	234
†Jumbo's Jewel	A	281	Jan	555	26.59	6879	288
Rex's Ozanna	A	274	Jan	677	31.83	8348	368
Andrick, Julia Rhodes & Whissen, Clarence, Mr. & Mrs., Broadview Farms, Broadway, Va. ARHT							
*Broadview's Claire	A	257	Jan	724	33.71	8266	392
†Broadview's Claire Lee	G	291	Jan	511	26.85	6331	306
Broadview's Daisy Belle	G	172	Jan	574	27.08	3533	158
Daisy Queen's Mazie	G	162	Jan	582	27.42	3536	155
*†May Queen's Daisy 2d	D	261	Jan	580	27.84	7486	325
*†May Rose's Pride Anna	A	213	Dec	804	45.13	6920	327
Andrus, Julia Dyckman, Memorial, Incorporated, Bournedale Farms, Yonkers, N. Y. ARHT							
*Bournedale Coraletta	B	312	Jan	828	42.02	9666	455
Bournedale Dainty Diana	F	314	Jan	943	65.95	9054	544
Bournedale Flossette	F	245	Jan	976	52.62	7490	362
*Bournedale Golden Cinderella	B	153	Jan	1046	53.69	5760	283
*Bournedale Golden Frolic	A	166	Jan	746	42.05	5626	289
*Bournedale Golden Helen	A	289	Jan	827	49.92	9389	509
Bournedale Pat-Ace	G	365	Jan	76	4.66	9215	466
Bournedale Sunny-Ace	F	199	Jan	1054	58.63	7034	360
Archer, Caroline, Flying Hill Farms, Reading, Pa.							
Brookmead's White Blossom	C	25	May	586	23.53	1210	48
Flying Hill Mistress Golden	G	263	Jan	884	42.20	8441	366
Flying Hill Mistress Worthy	F	292	May	542	27.33	11535	519

*Flying Hill Royal Highness	A	327	Jan	876	45.64	12938	594
Flying Hill Royal Lillian	D	364	Dec	206	14.10	8970	484

Archer, Mary, Flying Hill Farms, Reading, Pa.

Flying Hill Mistress Nell	C	167	Jan	836	40.90	5297	247

Arizona, University of, Tucson, Ariz.

*†Arizona Farms Amanda	A	213	Dec	963	46.74	8831	377
*†Arizona Farm's Mildred	A	88	Dec	1188	47.55	3195	118

Austin, R. J., Liseter Farms, Newtown Square, Pa.

*Liseter Africander's Della	B	365	Jan	580	32.02	12612	629
Liseter Belladonna's Belle	C	257	Jan	1022	53.39	9098	423
Liseter Belladonna's Donna	B	123	Jan	1049	59.11	4672	242
*Liseter Belladonna's Flora	B	352	Jan	850	46.63	12280	620
*Liseter Belladonna's Glorious	A	317	Jan	1023	50.86	12137	540
Liseter Hardfast's Belle	G	301	Jan	626	35.61	7155	336
Liseter Hardfast's Nell	G	301	Jan	743	42.90	7970	413
Liseter Hardwick's Irene	E	133	Jan	1028	52.54	4925	226
Liseter Hardwick's May	G	365	Jan	906	44.94	13556	614
Liseter Hardwick's Sweet	G	365	Jan	757	44.83	10075	508
Liseter Hardwick's Theodora	D	123	Jan	1023	56.07	4651	236
*Liseter Royal Creamcup	B	235	Jan	948	57.11	8398	448
Liseter Steadfast Ceres	G	215	Jan	781	38.94	6350	281
Liseter Steadfast Sweetie	G	208	Jan	830	43.20	6018	254

Bache, Carter, Maywood Farms, Stillwater, Pa.

*Gold Branch G. A. Dolly Evelyn	A	304	Dec	750	39.49	9934	446
*Gold Branch Glory's D. A. Maid	B	356	Dec	666	45.50	11891	610
*Maywood Dolly	D	275	Dec	655	32.77	8959	409
*Maywood Harriet	A	245	Dec	1058	47.72	10075	410
Maywood Royal Rachel	G	101	Dec	935	43.10	3306	135

Baldwin, Charles, Rose Lane Farm, Pennington, N. J. ARHT

*Belva of Rose Lane	A	171	Jan	688	38.54	4695	237
Nero's Pat of Rose Lane	G	344	Jan	592	35.88	8693	447
†Rickey's Patty of Rose Lane	E	67	Dec	762	33.18	1707	69
S. Regal Heritage D. Rickey of Seven Pines							
†Royal of Rose Lane	G	59	Jan	786	32.31	1456	62
S. Nora's Prince Nero D. Sheen of Rose Lane							

Ball, William H., Orchard Lawn Farms, Eaton, Ind. ARHT

Orchard Lawn's Fay	G	234	Jan	564	27.20	5269	229
Orchard Lawn's Flapper Fanny	E	329	Jan	573	32.10	8390	481
Orchard Lawn's Juno	E	289	Jan	672	32.62	8580	388
*Orchard Lawn's Marybelle	D	244	Jan	653	41.18	7438	418
Orchard Lawn's Pocahontas	F	365	Jan	515	30.32	9528	490
Orchard Lawn's Quaker Girl	G	272	Jan	551	28.85	6536	308
Orchard Lawn's Sophie	D	303	Jan	571	31.85	8331	423

Barclay, D. W., Chuckanut Farm, Burlington, Wash. ARHT

†Buck-Mor Fairy Queen	C	28	Oct	1244	57.12		
S. Antietam Gem's Archer D. Buck-Mor Fairy							

Barnard, R. H., Indian Knoll Farm, Sylvania, Ohio. ARHT

†Evan-Wel Bonnie	A	204	Jan	276	15.58	3905	193
Haven Hills Belladona	A	365	Jan	181	11.67	7259	414
†Haven Hills Katie	A	62	Jan	1111	50.80	2370	113
S. Haven Hills Fashion D. Thistledown Katie							
†Indian Knoll's Playgirl	G	158	Jan	514	26.38	3054	134
*†Longacres Early Dawn	C	50	Jan	1028	44.33	1621	69
S. Sunnymede Rold Gold D. Beechnut's Dawn							
*†Marben Ford Keen	E	196	Jan	312	17.56	3483	178
Raymondale Violeta	G	304	Nov	176	12.86	5292	281
†Sycamore Vale Rosalind	G	77	Jan	682	30.03	1824	73
†Welcome-In Pandora	C	200	Jan	358	20.27	3645	156

Batterman, Henry L., Beaverbrook Farm, Mill Neck, N. Y. ARHT

Beaverbrook Annetta	G	227	Jan	906	45.21	7478	360
*Beaverbrook Butterfly	D	337	Jan	766	51.66	12033	693
*Beaverbrook Delight	A	306	Jan	928	45.19	11302	516
*Beaverbrook Genesta	A	365	Jan	375	20.28	14656	788
Beaverbrook Glenedna	G	255	Jan	924	49.85	8927	430
Beaverbrook Godiva	G	205	Jan	963	41.93	7333	308
Beaverbrook Ilene	G	337	Jan	958	48.28	11892	543
†Beaverbrook Janet	G	123	Jan	857	38.23	3283	151
†Beaverbrook Marilyn	F	123	Jan	850	37.78	3467	159
Beaverbrook Sheba	G	192	Jan	741	36.71	5781	267

Bauckus, H. H., Green Tree Farms, Town Line, N. Y. ARHT

Greentree Caesar's Daisy	G	96	Dec	847	41.80	2756	120
S. Cathedral King's Caesar D. Criss Cross of Hedgewood							
†Greentree Caesar's Primrose	G	101	Dec	789	33.73	2734	107
S. Cathedral King's Caesar D. Vallyvu Improver's Prim							
†Greentree Mary Jewell	F	170	Dec	737	41.00	4707	228
†Greentree Rilma Sensation	G	305	Dec	392	22.88	9889	465

Beaty, Everett R., The Golden Grange, Huntington, Ind. ARHT

†Bertha Nelle of Elmgrove	G	261	Jan	528	30.64	6337	296
*Fawn of Elmgrove	A	314	Jan	823	48.60	10793	501
†F.'s Juanita Ann	G	271	Jan	508	31.57	5290	261
†Ida May of Elmgrove	G	239	Jan	674	35.16	5906	260
†Juno's Pride of Lea Land Farm	A	152	Jan	898	56.60	4816	268
S. Trixie's Juno of Cowham Farm D. Portia of Lea Land Farm							
†Lindy's Star Light	A	190	Jan	798	37.67	6795	323
*†Meadow Lodge Blue-Bonnet	D	153	Jan	682	34.85	4460	186
S. Meadow Lodge Masterpiece D. Meadow Lodge Blue Belle							
*†Norma of Elmgrove	A	305	Jan	498	24.91	8762	368
*Pharos's Buttercup of Elmgrove	A	329	Jan	643	33.97	12342	543
†Pharos's Martha of Elmgrove	C	305	Jan	69	3.61	10157	456
*†Wrendale Buttercup	A	300	Dec	417	22.53	10257	461

Beaulier, Adolphe E., Beauhaven Guernsey Farms, Skowhegna, Maine.

Beauhaven's Jessie	A	230	Jan	651	35.94	6009	310

Beaulier, Omer, Beauhaven Guernsey Farms, Skowhegan, Maine.

Beauhaven's Blissful	F	337	Jan	468	28.24	8329	444
Maplelyne's Lady Fair	A	245	Jan	665	39.57	7246	376
Maplelyne's May Queen	A	324	Jan	658	35.93	9646	476

Bedford, F. T., Nyala Farm, Greens Farms, Conn. ARHT

Beechwoods' Star	D	345	Jan	809	51.91	11835	612
*Chilmark Mignonette	A	298	Jan	993	55.83	12435	622
*Foremost Peg	A	231	Jan	744	38.71	7927	364
*Foremost Philomena	A	295	Jan	1017	44.47	12663	516
*Foremost Puritan	A	146	Jan	1159	52.62	6376	287
Foremost Royal Lady	G	365	Jan	625	41.91	10311	543
Foremost Sythia	F	178	Jan	567	33.95	4511	243
*Golden Harvest Supreme's Kitty	B	357	Jan	834	56.94	13984	707
*Guernsey Good Will	D	295	Jan	1054	63.77	13670	601
*Marvel's Daisy Girl	D	235	Jan	948	54.16	9454	480

Bedminster Farms, Incorporated, Dunwalke Farm, Far Hills, N. J. ARHT

*Dunwalke Fanny's Governess	A	323	Jan	822	41.61	13104	590
†Dunwalke Glow's Promise	G	183	Jan	707	33.81	4892	220
†Dunwalke Governess's Daughter	G	144	Jan	1179	53.32	6476	274
†Dunwalke Grace's Maggie	G	119	Jan	660	36.94	2964	152
¶Dunwalke King's Buttercup	G	305	Jan	123	7.89	6692	377
†Dunwalke Magpie's Blossom	G	122	Jan	831	43.31	3777	179
†Dunwalke Magpie's Lady	E	89	Jan	999	51.57	2766	143
†Dunwalke Marguerite's Flower	G	287	Jan	669	33.39	8087	364

Beldon, Paul, Van Wert, Ohio. ARHT

*Achievement's Hildie	E	252	Jan	851	54.44	8746	449
†Achievement's Kitty B.	G	83	Jan	870	47.86	2350	113
Jewel's Helena	G	208	Jan	865	46.30	6396	284

Benson, Helen R., Coventry Farm, Princeton, N. J.

Coventry Anagram's Comely	G	184	Jan	949	38.17	6130	251
Coventry Annabelle	G	304	Jan	715	41.28	9510	468
Coventry Veda's Hopeful	G	206	Jan	809	39.48	6308	294

Bird, Charles S., Endean Farm, East Walpole, Mass.

Endean Gay Primula	F	257	Jan	919	52.68	8414	418
Endean Hermonia	G	365	Jan	791	49.29	13030	633
*Endean Offa	A	165	Jan	1296	72.99	7480	392
Endean Platha	E	106	Jan	1340	61.15	4737	202
S. Argilla Plato D. Endean Ertha							
Endean Velma	G	301	Jan	1181	60.98	12677	580
*Thirlstane's Butterfat Queen	A	79	Jan	1483	77.75	3697	181
S. Coronation Patriot D. Butterfat Fashion Queen							

Blakeford Farms, Incorporated, Queenstown, Md. ARHT

*Blakeford Ann Lee	D	343	Jan	632	32.68	11412	577
*Blakeford Bessie	E	248	Jan	1036	49.74	10787	481
Blakeford Beth	G	347	Jan	1033	51.59	12827	578
*Blakeford Betsy	E	322	Jan	846	51.02	10923	562
*Blakeford Delphinium	E	243	Jan	1112	65.83	10735	523
Blakeford Doris	G	133	Jan	770	36.90	4129	175
*Blakeford Fern	C	178	Jan	1217	59.64	8078	357
Blakeford Flirt	G	134	Jan	863	42.04	4126	177
Blakeford Galatea	G	139	Jan	887	36.84	4484	174
*Blakeford Geisha	E	120	Jan	989	53.41	4321	242
Blakeford Helen	G	145	Jan	764	43.06	4257	218
Blakeford Lass	G	56	Jan	894	44.19	1729	76
S. Blakeford Ensign D. Blakeford Lady							
*Blakeford Luxury	D	44	Jan	1360	61.10	1933	86
S. Blakeford Lord Jim D. Langwater Lovelorn							
Blakeford Mimosa	G	43	Jan	1080	47.97	1473	65
S. Blakeford Lord Jim D. Blakeford Formosa							
Blakeford Patient	G	108	Jan	824	40.23	3259	137
Blakeford Patsy	G	178	Jan	812	37.38	5452	229
*Blakeford Revelaina	A	306	Jan	1036	58.14	14763	747
Blakeford Rosalie	G	153	Jan	686	39.24	4286	211
Blakeford Theme	G	306	Jan	779	39.85	9460	425
Blakeford Wenda	D	85	Jan	1611	71.87	4521	198
*Broadland Cornelia	E	108	Jan	842	47.28	3409	163
*Reveller's Fanny	A	128	Jan	1323	61.82	6109	264

Bodden, C. L., Bodden's Dairy Farm, Dinsmore, Fla. ARHT

Bodden's Golden Violet	G	172	Jan	602	33.70	3299	183
Coolbranch Guardy's P. Comedy	G	118	Jan	812	37.28	3128	147
Electric City Daisy	A	113	Jan	850	50.07	3164	179
Issaqueena Queen	A	103	Jan	724	35.05	2489	127
Larkspur Duchess	D	118	Jan	804	41.26	2916	145
*Oakhurst Magic Julia	A	68	Jan	1065	52.09	2250	110

Bolender, A. B., Mr. & Mrs., Bolendale Guernsey Farm, Muncie, Ind. ARHT

Bolendale Florene's Mazie	G	62	Jan	564	40.27	1134	71
S. Kenfleur's Nanesta's Count D. Bolendale's Florene							
Bolendale Marcella's Patracia	G	75	Jan	544	31.83	1422	82
†Bolendale's Crescent Christine	G	288	Jan	377	21.71	5709	287
*†Bolendale's Florene	A	218	Jan	491	26.30	6010	289
†Bolendale's Peggy Arelne	E	305	Dec	161	11.01	5150	271
Gaylord's Jubilee of Fortune	F	58	Dec	592	28.46	1083	46
S. Langwater Fortune D. Jenney of Pomona							
Gaylord's Katherine	F	38	Jan	825	42.93	962	50
S. Gaylord's Climax D. Gaylord's Keepsake of Val							
*†Kenfleur's Miss Omega	A	117	Jan	925	43.32	4062	183
*Kenfleur's Quad Miss	A	344	Jan	597	28.12	10670	454

Bolton, Charles B., Franchester Farms, Lyndhurst, Ohio. ARHT

*Benetta Rosalie	A	298	Jan	743	39.93	12363	605
Donna Cain of Elgercon	A	150	Jan	1032	47.71	6025	287
Franchester Noble Kindness	E	276	Jan	818	33.97	8962	385
*Franchester Noble Pearle	A	360	Jan	457	26.36	12349	597
Franchester Noble Wilda	D	174	Jan	827	53.11	6286	346
Franchester Novel Delight	G	266	Jan	670	36.60	7394	351
Franchester Novel Girl	G	306	Jan	687	35.68	8500	401
Franchester Saint Ada	G	365	Jan	56	3.32	8929	412
Franchester Super Lassie	G	365	Jan	490	23.97	12330	565
Franchester Super Witch	G	362	Jan	696	34.85	12036	524
*Franchester Waterwitch	A	326	Jan	422	26.67	12366	634

Bond, G. W. & Son, Prairie Bloom Guernsey Farm, Junction City, Oregon. ARHT

*†Foremost Blossom of Oak Park	A	78	Jan	1340	62.31	3407	170
S. Foremost Repeater D. Violet May of Oak Park							
*Prairie Bloom Darline	E	150	Jan	806	39.02	4393	217
Prairie Bloom Dimples	E	144	Jan	905	52.43	4678	240
†Prairie Bloom Elaine	G	235	Jan	472	26.86	5626	259
†Prairie Bloom Ella	G	237	Jan	755	48.25	7465	383
†Prairie Bloom Erma	G	146	Jan	746	36.79	3697	188
Prairie Bloom Esther	G	143	Jan	363	19.65	2513	121
†Prairie Bloom Eva	G	232	Jan	678	39.36	6555	347
*Ultra Dot of Benton	C	149	Jan	733	44.94	4220	240

Bork Memorial Hospital, William L., Chattanooga, Tenn. ARHT

*Beauty's Gracie of Eliada	A	296	Jan	634	33.64	8702	388
*Fairlawn Bonnie Bess	A	365	Jan	284	16.91	9635	527

*Hamilton County Beatrice	E	365	Jan	291	16.09	13381	615
Hamilton County Lucky Mae	G	256	Jan	774	42.27	7125	346
*Hamilton County Meadow Blossom	D	251	Jan	998	53.41	10274	502
Hamilton County Queen Viking	G	283	Jan	743	37.91	8141	357
*Haywood Gloria	A	251	Jan	812	39.74	10363	466
Maxim's Ideal's Betty Jane	A	315	Jan	488	29.44	8269	408

Bowman, H. W., East Bethany, N. Y. ARHT

†Tarzan's June Maid	E	96	Dec	1012	48.72	3305	145
s. Rilma Kate's Greentree Tarzan			D. Willowland's Rachel				
†Tarzan's Wildflower	F	251	Dec	820	46.52	7877	362

Bradley, Cameron, Wolfpen Farm, Southboro, Mass. ARHT

Wolfpen Nya	D	123	Jan	1066	53.10	4783	244
†Wolfpen Rose of Tralee	G	144	Jan	697	41.80	3558	184

Bradley, Helen Sears, Wolfpen Farm, Southboro, Mass. ARHT

†Wolfpen Aloha	F	238	Jan.	800	42.16	7929	370
*†Wolfpen Anxiety	D	38	Dec	1104	61.19	1343	74
s. Wolfpen Admiral			D. Wolfpen Annie				
†Wolfpen Bridesmaid	C	147	Jan	692	38.82	4094	195
†Wolfpen Magnolia	F	214	Jan	577	34.43	5139	247

Brian Boru Farm, Incorporated, Harlingen, N. J. ARHT

Coronation Gem	D	339	Jan	634	28.41	9059	405
*Coronation Opal	A	365	Oct	590	26.53	14490	605

Bricker, Ethel M., Eth-Mead Guernsey Farms, Northville, Mich.

*Eth-Mead F. Blanchette	D	159	Jan	1007	55.19	5859	283
s. Green Meadow Foreman			D. Meadow-Gold Blanchette				
*Eth-Mead F. Desire	C	317	Jan	654	36.28	10272	501
Eth-Mead F. Eileen	F	365	Jan	343	17.44	10780	507
Eth-Mead F. Goldy	E	311	Jan	746	53.23	9548	558
*Eth-Mead F. Patricia	E	156	Jan	1144	60.55	6616	310
Eth-Mead F. R. Cathrine	F	365	Jan	371	27.37	9896	543
*Eth-Mead M. Glorious	D	302	Jan	1014	52.37	13306	611
*Eth-Mead M. Patsy	D	147	Jan	1122	57.83	6648	310

Briel, B., Savage Farm, Sandston, Va.

Benton's Blue Bell 2d	G	265	Jan	992	51.90	9390	436
Lindy's Pansey	A	270	Jan	775	41.15	5744	291
Savage Farm Dutiful	E	329	Jan	539	31.27	9465	473
Savage Farm Eleanor	F	62	Jan	1177	55.59	2430	112
s. Savage Farm Golden			D. Savage Farm Buttermaid				
Savage Farm's Martha	F	62	Jan	1091	54.92	2229	106
s. Savage Farm Golden			D. Savage Farm Matilda				
Savage Farm Susie	F	237	Jan	828	44.83	7770	362

Brookhart, E. J., Ancestral Acres Stock Farm, Celina, Ohio. ARHT

Meadow Lodge Blossom Time	G	200	Jan	841	48.88	6100	271

Brown, Charles, Brownlea Farm, Mansfield, Ohio.

Brownlea Carol	G	153	Jan	771	30.49	3871	145
†Brownlea Duvaux Rose	E	116	Jan	766	36.78	3295	148
Duchess of Old Homestead	A	142	Jan	1058	42.76	5483	220
*†Polyanna's Saralee	B	67	Jan	1152	49.55	2580	108
s. Welcome-In-Royal			D. Nora's Polyanna				

Brown Ranch, Capitola, Calif.

*Santa Cruz Holliston Delilah	B	161	Dec	1237	60.37	8003	365
s. Holliston Royal of Rockingham			D. Delight of Weowena Farm				
*Santa Cruz Holliston Ida	A	165	Dec	1218	65.44	7811	373
*Santa Cruz Holliston Rosa	B	270	Dec	1233	47.73	12395	466
Santa Cruz Holliston Ultran	A	184	Dec	1190	51.54	10027	397
*Santa Cruz Holliston Vanilla	C	127	Dec	1284	63.46	5982	266
Santa Cruz Holliston Wamba	C	259	Dec	902	44.87	9298	420

Brundige, Paul L., Columbus, Ohio. ARHT

*Cherry Hill Belle	A	84	Jan	1090	41.42	3216	126
s. Maradea Traveller			D. Berclare Belle				
Way-Up-Farm Olive	A	184	Jan	766	32.94	5808	249
Welcome In Olive	A	163	Jan	849	31.76	5590	221

Brundige, .W P., Columbus, Ohio. ARHT

Babbie of Lyme	C	175	June	737	31.77	5689	268
Cherry Hill Annette	E	334	Jan	717	39.29	9958	524
Cherry Hill Pollyanna	A	365	Nov	271	16.91	11919	568
Chestnut Ridge Bessie's Sprite	C	365	Nov	178	10.50	11739	553
Chestnut Ridge Sweet Damsel	A	353	Jan	614	31.34	11524	548

Bryan, Amos, Meadow Spring Farm, Perkasie, Pa. ARHT

Meadow Spring Amadate	G	312	Jan	442	23.30	5730	280
Meadow Spring Jeanine	G	365	Jan	120	8.08	7365	387
Meadow Spring Marguerite 3d	G	268	Jan	429	27.56	5029	299
Meadow Spring Miriam 3d	G	312	Jan	412	26.69	6622	334
*Meadow Spring Patsy Joyce	A	281	Jan	629	33.73	8839	420
Meadow Spring Rocky Bebe	G	57	Jan	825	36.57	1433	63
s. Rockingham Chattel			D. Meadow Spring Slogan Bebe 2d				

Bryan, Paul S., Meadow Spring Farm, Perkasie, Pa. ARHT

Monarette	G	40	Jan	784	35.05	963	43
s. Rockingham Chattel			D. Improver's Mona				

Buckingham, M. C., Fairview Farm, Cornwall, Pa. ARHT

†Athlete's Annikin	G	305	Jan	93	6.57	5867	297
†Athlete's Caloria	G	260	Jan	572	32.36	6211	309
†Athlete's Linaloa	G	305	Jan	276	17.83	7396	395
†Athlete's Luana	G	242	Jan	534	29.54	4889	245
†Maxim's Arima	F	268	Jan	420	27.47	5378	289
†Maxim's Charmette	G	260	Jan	624	38.36	6606	351
†Maxim's Malama	G	305	Jan	524	31.18	7244	386
†Maxim's Maybank of Fairview	G	23	Jan	695	40.53		
s. Quail Roost Dorothy's Maxim			D. Noble Algoa of Fairview				
†Maxim's Moura	G	305	Jan	459	27.56	6752	339
†Maxim's Velma	G	260	Jan	489	30.70	5523	290
†Maxim's Zoella	G	260	Jan	455	35.08	5184	296
†Noble Ballarosa	F	305	Jan	332	20.07	4310	232
†Noble Delfina	G	260	Jan	427	24.34	5556	270
†Noble Floriana	F	92	Jan	911	39.39	2733	114
†Noble Hermosa	G	289	Jan	533	30.98	6356	319
†Noble Kalanga	G	105	Jan	740	39.10	2693	131
†Noble Matsonia	G	298	Jan	492	28.26	6829	350
†Noble Tairica	G	105	Jan	705	35.82	2475	123
Noble Toboga	G	163	Jan	623	30.88	4001	196
Warrior's Coracora	G	168	Jan	614	33.84	4093	220
†Warrior's Lady Golden	G	21	Jan	545	27.50		
s. Orizaba's Warrior of Fairview			D. Golden Glow of Fairview				
†Warrior's Manoa of Fairview	G	23	Jan	598	22.14		
s. Orizaba's Warrior of Fairview			D. Eldena of Fairview				

Buckingham, S. McLean, Mount Fair Farm, Watertown, Conn. ARHT

†Bowett of Mount Fair	G	242	Jan	608	32.25	5232	252
*Elm Tree Kathleen	A	88	Jan	1105	38.48	3643	153
Falconer's Sarah Jane	D	73	Jan	1090	45.79	2710	110
¶Girl's Gilda of Mount Fair	G	258	Jan	709	41.14	6551	331
*Hilltop Butterfat Loretta	A	61	Jan	1353	54.68	2634	115
†Monarch's Walicia of Mt. Fair	F	305	Jan	247	14.87	6790	358
*Monita of Mount Fair	C	46	Jan	1157	62.05	1684	90
s. Folly Girl's Monarch of Mt. Fair			D. Mount Fair N. Jeannette				
†Mount Fair King's Lora	F	245	Jan	585	32.51	5821	279
*Nobella of Mt. Fair	E	47	Jan	1486	57.69	2135	82
s. Folly Girl's Monarch of Mt. Fair			D Mount Fair Nobella				
†Sally Anne of Mount Fair	G	245	Jan	447	29.29	5466	280
*†Sand Beach Sal	A	49	Jan	1266	61.68	2015	98
s. Sand Beach Sherwood			D. Sand Beach Sally				

Buckley, Jenny F., Cathedral Farms, Oneonta, N. Y. ARHT

†Cathedral Countess Rilma	E	99	Jan	837	44.16	2826	138
†Cathedral Daisy Rilma	F	90	Jan	635	40.41	2130	132
†Cathedral Etta Rilma	G	305	Jan	708	40.17	9448	434
†Cathedral Faith Rilma	G	139	Jan	759	38.71	3714	175
†Cathedral Hope Rilma	G	163	Jan	635	38.44	4062	225
†Cathedral Judy Rilma	G	50	Jan	629	31.68	998	52
s. Sir John Rilma			D. Cathedral Prudence				
*†Cathedral Martha's Rilma	C	50	Jan	1502	65.22	2401	109
s. Loma Rilma's Ajax			D. Cathedral Martha				
†Cathedral Nancy Rilma	F	269	Jan	930	48.00	9714	414
*†Cathedral Royal Beauty	A	305	Jan	480	30.72	12406	611
†Cathedral Ruby	G	50	Jan	1035	46.62	1665	70
s. Cathedral Chief			D. Cathedral Areta Rilma				
†Star of Homestead	C	305	Jan	370	24.38	10261	500

Burroughs, C. F., Bayville Farms, Lynnhaven, Va.

Bayville Duke's May	G	273	Jan	843	36.87	9389	398
Bayville Duke's Rosebud	G	308	Jan	717	37.32	8161	414
Bayville Hermes Itchen Bell	G	284	Jan	779	42.10	8169	441
Bayville Hermes Maybell	G	344	Jan	580	27.28	8499	371
Bayville Hermes Mayday	F	273	Jan	766	35.25	8001	380
Bayville Hermes May Flower	D	269	Jan	583	28.26	6596	315
Bayville Master's Vine	G	344	Jan	755	34.21	9952	413
Bayville Maxim's Actress	G	263	Jan	692	33.85	6349	268
Bayville Maxim's Delight	G	284	Jan	827	38.33	10018	394
Bayville Maxim's Formosa	E	344	Jan	726	32.39	9949	423
Bayville Maxim's Frances	G	361	Jan	643	33.45	8818	423
Bayville Maxim's Mollie	E	316	Jan	346	16.87	6815	361
Bayville Maxim's Princess	F	258	Jan	599	25.78	6091	291
Bayville Secret's Jubilina	G	309	Jan	871	43.91	9837	499
*Bi's Bayville May	C	365	Jan	279	13.90	14277	664
Bubbles of Bayville	G	263	Jan	1000	42.41	9582	350
*Mary-Jene's Della	A	205	Jan	1079	53.98	8670	405
Maxim's Francine of Bayville	B	277	Jan	802	37.00	8924	412
*Quail Roost Maxim's Content	A	319	Jan	971	47.60	11662	552

Butler, Ralph L., Squaw Creek Farm, Brookfield, Ohio.

†Green Pastures Kay	G	92	Jan	764	38.68	2422	115
s. Raemelton Golden Imrpover			D. King's Ethel				

Butler, Ralph L. & Duane L., Squaw Creek Farm, Brookfield, Ohio.

†Belmont Pat	F	47	Dec	848	34.77	1305	53
s. Dimples' Belmont Prince			D. Dimples Belmont Betty				

Campbell, Eleanor A., Valley View Farms, Deering, N. H.

Comet's Delia of Piscataquog	B	59	Jan	1462	69.18	2706	143
s. Westfield Comet			D. Nanette of Piscataquog				
McDonald Farms Flossie	G	365	Dec	275	19.11	10308	517
McDonald Farms Gethel	G	64	Jan	783	35.26	1963	88
s. McDonald Farms Supreme Blend			D. McDonald Farms Ethel				

Campbell, Mason, Logan, Ohio. ARHT

Welcome-In Agnes	D	137	Jan	1009	39.29	5171	204

Canavarro, Helen A. de S., Erinton, Queenstown, Md. ARHT

*Brandywine Manor Valentine	A	362	Jan	575	30.48	13034	598
*Contender's Princessa	C	365	Jan	313	19.16	12335	652
Erinton Norlandia	G	263	Jan	963	44.88	9400	420
†Erinton Sunbeam	G	181	Jan	737	36.78	5103	221
Hannibal's Lady Hannah	G	341	Jan	905	45.02	12716	559

Caumsett Farm, Huntington, N. Y.

Caumsett Country Irene	D	209	Jan	1066	55.46	8330	370
*Caumsett Ida	A	135	Jan	1870	84.19	8018	324
*Caumsett Island Rodda	A	197	Jan	1421	82.32	9895	505
Caumsett Ocean Bella	G	327	Jan	999	59.15	10733	597
Caumsett Ocean Beth	G	231	Jan	1274	75.55	10430	532
Caumsett Ocean Bud	G	97	Jan	1222	45.71	3910	150
Caumsett Ocean Camilla	G	353	Jan	1005	63.94	14209	725
Caumsett Ocean Glory	F	198	Jan	1135	56.30	7767	354
Caumsett Ocean Lulu	G	241	Jan	1050	55.90	8615	420
Caumsett Ocean Nina	G	245	Jan	1074	57.57	8222	424
*Caumsett Ocean Ora	D	47	Jan	1805	70.40	2585	107
s. Caumsett Dynamo			D. Caumsett Olga				
Caumsett Ocean Sheen	G	345	Jan	972	54.85	12227	566

Cence, B. C., Lazy Hour Ranch, Dunbar, Pa.

Friendship Priney	F	160	Jan	829	41.21	4557	212

Champlin, William H., Haven Hill Farms, Rochester, N. H. ARHT

Edgewood's Bloom	E	60	Nov	1214	59.26	2381	106
s. Langwater Columbian			D. Edgewood Farm's Cherry Blossom				
*Groton House Caesar's Lassie	D	118	Jan	1200	69.01	4871	255
s. Argilla Caesar			D. Birchfield Lassona				
*Maywood Gay Donna	D	70	Jan	1319	60.98	2862	129
s. Langwater Maywood			D. Gay Folly's Cara Donna				
*Progressor's Caroline of M. H.	C	116	Jan	1341	57.13	5256	228
s. Argilla Progressor			D. Henry's Caroline of M. H.				
Secret's Supreme	G	116	Jan	1241	59.45	4738	210
s. Green Meads Proud Secret			D. Silver-Forest Juno				
*Wethersfield Liota	A	285	Jan	993	62.90	11108	580
Whimsy Clover Blossom	G	270	Jan	1169	50.51	10444	435

Cheney, B. Austin, Falcon's Flight Farm, Litchfield, Conn. ARHT

Falcon's Althea	G	186	Jan	669	28.39	4488	176
Falcon's Arline	F	123	Jan	605	25.68	2652	108
Falcon's Artemesia	G	201	Jan	521	24.39	3787	161
Falcon's Artist	G	140	Jan	643	28.48	3205	134
Falcon's Venus	E	365	Dec	92	5.42	6952	338
Falcon's Wren	F	360	Dec	338	16.91	7662	340
Falcon's Yvette	F	165	Jan	630	24.64	3518	133
Falcon's Zella	F	201	Jan	497	25.65	4227	185

Clarke, Stanley & Margaret F., Bailiwick Farm, Portsmouth, R. I. ARHT

†Bailiwick Model Leone	G	94	Jan	730	31.72	2302	99
*†Locust Valley Genta	D	304	Jan	588	37.30	11698	571
†Princess Pin of Bailiwick	G	126	Jan	662	31.07	3189	165
†Rockland Betsy	G	293	Jan	513	27.70	7006	311

Connecticut, University of, Storrs, Conn.

†Belma Bella Storrs	G	145	Jan	594	30.22	3099	144
†Cerise Cherry Storrs	G	74	Jan	816	35.25	1804	82
s. Hilltop Butterfat Dauntless		D. Cherry Climax Storrs					
†Cobina Cedilla Storrs	F	114	Jan	761	36.40	3375	156
†Nyda Nanette Storrs	G	113	Jan	752	34.85	2690	125
s. Penn Villa's Foremost		D. Nanette Bijou Storrs					
†Salome Serene Storrs	G	122	Jan	722	35.06	2996	151
s. Hilltop Butterfat Dauntless		D. Serene Sparkle Storrs					
*†Spooky Surprise Storrs	C	141	Jan	1042	53.56	5553	257

Conroy, William H., Mrs., Washington, Conn. ARHT

*†Triumph's Silver Leaf	A	260	Jan	438	28.56	6999	418

Cooper, J. H., Moores Mill, N. Y.

Caumsett Alma	G	313	Jan	794	42.48	11516	563
Caumsett Arline	G	322	Jan	669	41.83	9650	545

Cooper, Tom, Tom Cooper's Farm, Ardmore, Okla.

*Cooper's Augusta's Cuba	A	348	Jan	739	37.87	10754	501
*Cooper's Felice	A	329	Jan	677	38.33	9914	513
Cooper's K. L. Betsy	G	365	Jan	430	25.87	7593	422
Cooper's K. L. Elsie	E	365	Jan	361	21.06	9049	478
*Cooper's Lady Augusta	B	153	Jan	913	43.67	5198	232
s. Cooper's Austin		D. Cooper's Josephine					
Cooper's Marabella	G	365	Jan	83	5.38	10029	537
Cooper's Marjorie	F	268	Jan	762	35.30	8141	361
Cooper's Redbud	F	259	Jan	712	31.97	7286	331
Cooper's Rejane	G	365	Jan	84	5.43	10202	529
Cooper's Revel	G	329	Jan	637	41.00	8712	470
Cooper's Rex's K.	D	151	Jan	973	45.37	5193	242
s. Cooper's Rex		D. Cooper's K. L. Katy					
*Cooper's Susan	A	138	Jan	876	47.05	4670	237
s. Sunnymede Raider Aristocrat		D. Imp. Marie of Ward Acres					

Cotting, C. E., Chedco Farm, Berlin, Mass.

Chedco Heliotrope	F	306	Jan	765	46.54	8758	443
†Chedco Joyful	E	77	Jan	1158	47.15	2865	119
s. Chedco King of The Meads		D. Chedco Cheerful					
Chedco Laura	F	189	Jan	935	53.14	6291	322
Chedco Laurel	D	91	Jan	1234	61.73	3749	185
s. Chedco Coronation King		D. Chedco Columbine					
Chedco Myrtle	F	178	Jan	884	48.11	5195	258

Cox, Abraham B., Glensfoot Farm, Cherry Valley, N. Y.

†Achievement's Dora	E	85	Nov	911	45.77	3093	153
s. Lynbrook Cherub's Achievement		D. Otsego Cherub's Dora					
†Marcheta Royal	A	211	Nov	532	25.22	7063	329
*†Melody Cherub's Lois	B	73	Nov	937	48.17	2503	122
s. Lynbrook Melody Cherub		D. Otsego Cherub's Lois					

Cox, Harry B., Est., Barnegat Ranch, Grass Valley, Calif. ARHT

†Barnegat Circe 2d	G	85	Jan	712	34.92	1999	91
†Barnegat Cyrene	G	290	Jan	555	29.67	7140	310
†Barnegat Fatima	G	132	Jan	516	24.94	2354	109
†Barnegat Flora	G	184	Jan	542	25.28	3509	173
†Barnegat Levana	G	65	Jan	800	35.64	1638	68
s. Barnegat Light		D. Barnegat Lacerta					
†Barnegat Lorna	G	294	Jan	387	22.10	6390	287
†Barnegat Maxim's Itea	G	64	Jan	876	38.06	1844	81
s. Quail Roost Prince Paystreak		D. Barnegat Itea					
†Barnegat Sabrina	E	184	Jan	529	25.38	3987	178
†Barnegat Sila 2d	G	223	Jan	448	22.22	5260	210

Cox, Louis S., Randot Farms, Methuen, Mass.

*Randot Pansywin 2d	B	163	Jan	762	43.59	5478	288

Craig, R. A., Leafy Lane Farm, Kokomo, Ind. ARHT

†Bright Star of Leafy Lane	E	92	Jan	935	48.16	2975	151
¶Levity of Leafy Lane	D	305	Jan	295	15.20	8305	391

Craig, R. A., Dr. & Mrs., Leafy Lane Farm, Kokomo, Ind. ARHT

†Dividend's Duchess	A	98	Jan	1263	62.06	4223	215
†Heiress of Leafy Lane	G	69	Jan	806	42.40	1744	96
†Jean's Foxy Joan	C	266	Jan	519	27.71	7162	334
†Melody of Leafy Lane	G	67	Jan	785	35.76	1671	84
Pride's Mission of Leafy Lane	G	356	Jan	439	24.40	7645	373
†Royal's Delight Eda	B	248	Jan	715	31.12	7581	319
†Symbol of Leafy Lane	E	88	Jan	812	47.37	2486	137
†Virginia Lee of Weasel Creek	A	265	Jan	477	21.24	8748	388

Craig, Walter, Craiglan Farms, Perkasie, Pa.

Craiglan Miss Diana	G	365	Jan	13	.86	8761	482
Heroic's Miss Prim of Craiglan	G	337	Jan	562	35.72	7789	441
Maple Lane Frolic's Gay Ona	D	88	Jan	1206	66.62	3462	173
s. Langwater Frolic		D. M. L. Heweshurst Princess Gay					

Crane, Francis V., Basquaerie Farms, Millis, Mass. ARHT

Aldrich Farm Aurora Maid	F	178	Jan	805	41.90	5191	245
Argilla Charming	B	229	Jan	427	25.37	5002	239
Basquaerie Christmas Rose	G	359	Jan	325	24.71	9132	497
Basquaerie Pocahontas	G	84	Jan	827	37.83	2412	109
*Basquaerie Thankful	D	245	Jan	802	41.81	7414	342
Diadem of The Glen	E	153	Jan	746	39.71	4766	223
Flying Horse King's Patsy	D	88	Jan	1245	63.38	3423	174
Flying Horse Rosebud 3d	D	51	Jan	1144	68.30	1863	111
s. Flying Horse Farm Royal		D. Flying Horse Rosebud					
Flying Horse Royal Amethyst	E	151	Jan	740	37.30	4123	192
Ladderlook Moonblink	D	75	Jan	957	47.97	2354	113
Ladderlook Moonblossom	F	98	Jan	1277	55.29	3859	151
Monarch's Glennis	G	178	Jan	753	39.34	4909	222
Rosewald Janice	G	365	Jan	312	18.07	8771	482
*Rosewald Patience	D	53	Jan	1358	61.55	2281	103
s. Mussolini		D. Rosewald Prudence					
Rosewald Sunbeam	G	153	Jan	552	31.33	2989	155
Rosewald Topaz's Trixie	G	98	Jan	766	31.33	2697	119
Sunnyfields Remorseful	E	276	Jan	470	27.72	7363	382
*Tri-Gables Joan	A	88	Jan	1643	62.47	4650	176
*Valor's Golden Laughter	B	318	Jan	477	26.44	10401	514

Dane, Helen P., "Longwood," Center Harbor, N. H.

Roughwood Eclair	G	168	Jan	962	49.83	5684	267
Roughwood Fate	G	102	Jan	835	41.96	3037	126
Roughwood Godiva	F	67	Jan	1066	53.43	2534	112
s. Langwater Advance		D. Roughwood Sylph					
Roughwood Inez	G	71	Jan	1188	51.11	2833	107
s. Langwater Advance		D. Roughwood Isabel					
Roughwood Judy	G	71	Jan	1217	49.80	2799	108
s. Langwater Advance		D. Roughwood Juliette					
Roughwood Ramona Girl	G	168	Jan	758	46.43	4643	234
Roughwood Thrift	G	337	Jan	776	51.40	10380	554

Davey, W. H., Gwenwilmar Farms, Chagrin Falls, Ohio. ARHT

Gwenwilmar Ann	G	331	Jan	572	30.43	7151	329
Gwenwilmar April	E	71	Jan	1318	55.39	2996	124
*Gwenwilmar Jewel	B	352	Jan	658	34.05	10527	469
Gwenwilmar Precious	G	335	Jan	542	31.65	7380	386
Gwenwilmar Prosperity's Pride	G	239	Jan	801	33.10	6062	239
*Gwenwilmar Triumph Lilly	C	102	Jan	705	36.21	2556	128
*Venus of Penn Villa	A	97	Jan	889	43.96	3018	153

Davis, J. F., Livingston, Wis.

Diantha's Gussie of Willow Lane	A	87	Jan	1544	61.48	4482	180
s. Mineral Home Tom		D. Diantha of Willow Lane					
Elizabeth of Willow Lane	B	56	Jan	1407	60.37	2610	116
s. Linwood's Star Gazer		D. Queen of Willow Lane					

Debnam, George R., III., Driftwood Farm, Rock Hall, Md. ARHT

†Avis Acres Daisy	D	305	Dec	26	1.57	8237	366
†Driftwood's Bess	G	305	Jan	383	19.76	7972	350
†Driftwood's Doris	E	305	Dec	369	21.08	8564	415
†Driftwood's Etelka	G	222	Jan	471	31.43	4919	264
†Palmer's Alma	A	305	Dec	531	27.58	10251	481

de Ciervaux, Felix, Eldorado Farm, Newtown, Pa.

Advocate's Hilda Brenda	F	178	Jan	691	35.98	4709	228

Deeter, Virgil P., Green Villa Guernsey Farm, Greenville, Ohio. ARHT

†Connie May W. of Maple Cluster	E	196	Jan	678	41.03	6473	315
†Madaline's Fern	B	118	Jan	744	46.50	3358	177
†Yvonne W. of Maple Cluster	B	66	Jan	1146	62.01	2514	137
s. Major of Twin Oaks		D. Benner's Bernice					

Delmore, Nicholas, Delwake Farm, Freehold, N. J. ARHT

†Dictator's Martha of M. D.	A	192	Jan	738	35.72	5951	246
†Dictator's Melva of M. D.	A	245	Jan	721	40.10	7533	326
†Dictator's Millie of M. D.	A	171	Jan	687	32.95	4944	210
†Guerndot Kaeda	A	91	Sept	1107	43.31	3571	129
s. Springdale Senator Knight		D. Guerndot Rilma's Dot					
Howella's Buttercup	B	365	Dec	9	.56	10135	496
†Howella's Effie	A	206	Jan	776	37.48	6949	311
†Howella's Gertrude	G	297	Dec	468	22.37	6352	254
¶Howella's Hazel	E	252	Jan	845	43.90	8148	347
†Howella's Olga	A	305	Nov	168	10.30	6541	376
†Howella's Pol	G	99	Jan	828	35.88	2752	111
s. Howella Rex		D. Howella's Polly					
†Howella's Spring Lass	F	112	Jan	972	42.39	3650	151
s. Howella Rex		D. Butter's Lassie of Spring Walk					
†Maple Front Daisyetta	A	149	Jan	1120	57.60	5918	266
s. Raemelton Ultra Royal		D. Brownlea Violet					
Nancy's Sweetheart	A	365	Dec	470	25.29	10029	477
†Roebke's Farm Sue	A	270	Jan	542	23.43	6763	260
†Rose Hall Alresford Villa	A	152	Jan	1014	47.66	5829	254

Dickinson, John L., Charleston, W. Va.

*Aigler Farm Diana	A	311	Jan	693	34.89	11679	485
†Brownlie Ultra Beauty	A	305	Nov	87	5.83	9719	417
Quincy Governor's Jean	G	88	Jan	1266	53.07	3828	172
s. Governor of Grassy Grove		D. Quincy Ultra Jean Geranium					
Quincy Mahomet Jean	C	331	Jan	690	42.25	11144	560
Quincy Mahomet Princess	D	274	Jan	862	50.81	9646	485
Quincy Mahomet Wanda	D	245	Jan	813	44.55	9616	426
†Quincy May Cleo	A	199	Jan	645	35.63	5905	299
Quincy Starshoot Miss	A	210	Jan	936	41.20	7856	349
†Quincy Ultra Poppy	A	305	Nov	13	.80	11171	473

Dieckhoff, Fred, Saint Charles, Ill.

†Clara's Queen of Four Pine	A	139	Jan	867	37.75	4799	194
†Erma of Ferson's Creek	C	240	Jan	600	33.78	6894	374
†Grace of Ferson's Creek	F	110	Jan	965	42.67	3718	159
s. St. James Philosopher's Leader		D. Mary's Lulu Belle					

Dinsmore Dairy Company, Dinsmore, Fla. ARHT

Dinsmore Duchess Juanita	E	365	Dec	33	2.19	11189	598
Dinsmore Faymost Bertha	F	365	Dec	166	9.86	8117	367
Dinsmore Faymost Emerald	G	365	Dec	91	5.66	6449	325
Dinsmore Gay Butterscotch	E	365	Jan	21	1.61	7447	374
Dinsmore Glorious Dewdrop	G	365	Dec	195	15.08	8026	424
Dinsmore Glorious Minnie	F	365	Jan	98	6.65	9177	444
Dinsmore Holtra Eunice	G	365	Dec	253	18.64	8149	409
†Dinsmore Maxmost Florence	F	271	Jan	726	43.15	7568	380
Dinsmore Maxmost Iney	G	365	Jan	30	2.12	6063	336
¶Dinsmore Maxmost Joyce	F	261	Jan	423	24.96	5146	274
†Dinsmore Maxmost Sirena	F	243	Jan	432	23.33	5176	244
Dinsmore Medico Rachel	G	365	Jan	584	33.88	9262	468
Dinsmore Princess Becky	G	365	Dec	209	12.83	6646	319
†Dinsmore Princess Garland	E	261	Jan	947	51.18	8637	410
Dinsmore Princess Susan	G	365	Dec	113	7.14	6762	375

Dodge, Boynton, Stuart View Guernsey Farm, Ellensburg, Wash. ARHT

*†Charlena of Clara Cooper Farms	A	62	Jan	1206	67.55	2540	142
s. Maherwood Itchen Jupiter		D. Ethel of Clara Cooper Farms					
*†Emelia of Clara Cooper Farms	A	124	Jan	730	31.57	3558	156
*†Governor's Joy	A	269	Jan	673	45.39	9442	497

*†Signe of Clara Cooper Farms	A	85	Jan	1067	64.13	3069	170
s. La Noce Lindy of Meyer Farm		D. Theressa of Clara Cooper Farms					
*†Stuart View Bernice	D	226	Jan	77	4.32	7171	351
†Stuart View Peggy	C	194	Jan	531	31.80	4818	265
*¶Stuart View Penney	D	196	Jan	810	46.76	7238	369
†Stuart View Priscilla	G	292	Jan	53	3.64	5839	314
*†Stuart View Prudence	D	129	Jan	753	51.51	4388	250
†Stuart View Tiny	F	238	Jan	552	33.99	5790	313

Dodge, Henry M., Elmbrook Farm, Perrysburg, Ohio. ARHT

Alice May of Elgercon	D	230	Jan	592	32.59	6429	309
Darling Dimples of Woodside	E	79	Jan	1217	59.03	3248	156
Dolly of Walnut Ridge	E	86	Jan	1312	53.94	3800	153
†Franchester Saint Woodbine	G	118	Jan	815	40.78	3223	148
†Lone Pine Ina	G	83	Jan	866	38.75	2387	103
†Oakleaf Polly	A	184	Jan	632	30.91	4976	239
Polly of Walnut Ridge	E	85	Jan	1310	45.62	3568	134
Richmere's Dream	A	58	Jan	1063	50.95	2045	97
Riegeldale Emory's Beth	G	109	Jan	979	46.15	3767	160
*†Riegeldale Mck. Fannie	A	136	Jan	710	39.00	3508	176

Dodson, Otis R., Goose Valley Farms, Colonial Park, Pa. ARHT

Goose Valley Colza	G	177	Jan	532	30.93	3776	196
Goose Valley Espy	G	365	Jan	116	7.12	9085	446
*Goose Valley Fay	D	365	Dec	114	6.75	10936	515
*Goose Valley Kate	C	186	Jan	712	38.06	6019	294
Goose Valley Nancy	G	365	Dec	154	8.19	10319	471
Goose Valley Xmas	E	84	Jan	1056	52.30	2840	139
s. Coronation Yankee		D. Byrnely Xmas					

Domaszek, Matt, New Hope Guernsey Farm, Amherst Junction, Wis.

New Hope Constant's Collen	G	323	Jan	773	40.83	10440	523

Dommerich, Alex. L., Wildwood Farm, Greenwich, Conn.

†Sweetheart of Wildwood	G	121	Jan	650	36.19	2796	154

Donaldson, John W., Nevis Farm, Millbrook, N. Y. ARHT

Corab's Janet	F	53	Jan	969	45.07	1646	79
s. Sheldegren Corab		D. Sheldegren Janet					
*Sunnyfields Memoir	C	212	Jan	608	34.65	6451	312

Doty Brothers, Ellwood Dairies, Goleta, Calif. ARHT

*†Blossom Lily of de San Antonia	A	170	Jan	1289	58.52	7595	317
*†Carsue's Rudbeckia of Ellwood	A	228	Jan	719	33.60	7656	332
¶Clovertop Paula	G	223	Jan	855	40.53	7139	299
*†Dairymaid's Nigella of Ellwood	A	165	Jan	855	47.82	5074	263
†Ellwood Beauty's Trixie	E	280	Jan	550	34.71	6419	365
†Ellwood Dairymaid Princess	G	176	Jan	603	29.50	3707	167
†Ellwood Edward's Amaranthus	G	178	Jan	744	35.31	4206	190
¶Ellwood Holly's Elsie	G	212	Jan	482	29.16	3847	218
†Ellwood Leader's Ella	G	96	Jan	882	34.41	2596	105
†Ellwood May's Nigella	G	159	Jan	611	32.34	3432	170
†Ellwood Merry Stella	G	158	Jan	431	19.12	2732	114
†Ellwood Prince's Lorene	F	305	Jan	488	29.29	6874	364
†Ellwood Prince's Margie	F	305	Jan	118	7.41	6368	358
†Ellwood Prince's Rose	F	245	Jan	711	36.56	6174	288
†Ellwood Prince's Trixie	D	168	Jan	725	44.55	5298	304
†Ellwood Randor's Lorene	G	218	Jan	682	33.77	4729	214
†Ellwood Randor's Thecla	G	130	Jan	923	37.87	3694	146
*¶Ellwood Rudy's Evangeline	B	241	Jan	847	56.45	7400	411
†Ellwood Rudy's Freeda	F	274	Jan	891	47.71	9393	457
†Ellwood Rudy's Valeriana	G	62	Jan	779	38.91	1486	66
s. Ellwood's Royal Prince Rodolfo		D. Trixie's Valeriana of Ellwood					
†Ellwood Star's Lillian	F	305	Jan	153	7.60	8917	388
¶Ellwood Star's Milly	F	243	Jan	630	30.20	5624	256
*†Ellwood Star's Nanette	D	239	Jan	825	45.64	8688	408
¶Ellwood Star's Violet	F	200	Jan	549	27.43	4069	205
¶Ellwood Surprise Bartonia	F	239	Jan	668	32.02	5766	253
†Rancho Nicasio Roamer's Beda	A	148	Jan	1231	47.80	6405	272
†Rancho Nicasio Roamer's Lassie	D	203	Jan	766	38.30	5934	270
Rancho Nicasio Roamer's Rose	A	325	Jan	794	39.33	11581	520
*†Singa's Dianthus of Ellwood	A	115	Jan	1275	53.84	4900	209

Doty, W. B., Butterton Guernsey Farm, Fresno, Calif. ARHT

¶Butterton Holliston Helen	G	184	Jan	871	43.12	5783	261
†Butterton Holliston Jean	G	121	Jan	1001	46.58	4175	185
†Butterton Holliston Leda	G	231	Jan	787	43.41	7083	330
†Butterton Holliston Peggy	G	174	Jan	798	40.34	5121	226
†Butterton Holliston Tulip	G	171	Jan	864	41.50	5308	230
*†Elm Butterfat Fairy	E	295	Jan	609	28.05	9692	398

Doughty, William M., Curving Hill Farm, Lawrenceburg, Ind. ARHT

*Avalon Fair Louise	A	285	Jan	563	29.03	9631	442
Countess Bijou of Waterloo	A	215	Jan	816	41.54	6964	308
†Curving Hill Blossom	G	98	Jan	770	35.43	2803	113
*Flinham's Pride Phyllis	A	319	Jan	781	38.22	11780	530
*King Louis's Favorite of Avalon	A	293	Jan	870	41.43	11399	489
*Miss Hetty of Waterloo	A	280	Jan	845	42.69	10147	457
†Nelan's F. C. A. Belle	G	62	Jan	903	45.08	1834	86
s. Friendship Climax Ambassador		D. Horn's Mary Belle					
*Patricia Lou of Waterloo	A	282	Jan	714	34.93	9444	442
*†Rosebud of Waterloo	A	142	Jan	974	40.44	5372	214
Springdale Golden Polly	G	365	Jan	46	2.63	9393	454
†Tarbell Farms Proud Ann	F	37	Jan	908	39.07	1073	46
s. Rockingham Proud Prince		D. Tarbell Farms Brilliant Ann					
†Tarbell Farms Proud Eudora	F	51	Jan	1115	42.96	1782	73
s. Rockingham Proud Prince		D. Tarbell Farms Peerless Eudora					
Trudian of Twin Locust	F	333	Jan	596	32.83	9779	465
Villa-Way Diana Dee	C	356	Jan	685	32.89	13286	602
Waterloo's Beauty	A	365	Jan	200	12.93	11294	544
Waterloo's Ducky	A	328	Jan	380	21.16	10067	482
*Waterloo's Golden Glow	A	251	Jan	695	37.57	7822	369

Dreyfus, Max, Madrey Farm, Brewster, N. Y.

Bournedale Ringleader	G	299	Jan	856	58.06	9859	601
Madrey Farm Beau Anne	A	353	Jan	896	48.03	12893	614
Madrey Farm Beau Melo	A	337	Jan	858	42.58	13266	610
Madrey Farm Beau Victoria	C	184	Jan	942	54.10	6784	350
Madrey Farm Happy Lassie	G	215	Jan	898	44.02	6927	310
Madrey Farm Happy Melody	E	365	Jan	595	31.82	15807	795
Maple Lane Steadfast's Diana	C	358	Jan	707	37.44	15637	688
*Maple Lane Steadfast's Topsy	A	357	Jan	743	44.10	13965	718

Dreyfus, Victoria, Madrey Farm, Brewster, N. Y.

Heweshurst Princess Bonnie	F	284	Jan	1032	66.49	9983	553

Dyer, W. Gurnee, Farmlands, Newport, R. I. ARHT

Farmlands Warrior's Wisp	F	192	Jan	763	37.57	5508	246
Horse Shoe Verbena	G	365	Dec	339	22.14	9100	502

Earling, Albert J., Lea Farm, Salisbury, Conn. ARHT

*Green Meads Lady Jean	A	365	Jan	21	1.28	13765	695
Green Meads Queen Wanda	E	365	Jan	24	1.38	11832	590
Lea Lady Theda Bara	F	153	Jan	877	48.61	4816	229

Eby, Mervin, Lookwell Farms, Elkhart, Ind. ARHT

Acto's Kathrine of Milky Way	E	332	Jan	850	47.39	12888	619
Diavolo's Bell of Milky Way	A	288	Jan	736	46.70	9910	544

Edelen, J. W., Homestead Farm, Glenarm, Md.

†Hardwick's Lystra	C	276	Jan	583	31.43	8244	404
Hardwick's Perry's Mary	G	365	Jan	286	16.19	7110	357

Edwards, C. J., "Tillamook Meadows," Tillamook, Oregon. ARHT

†Bonnie of Tillamook Meadows	G	190	Jan	549	32.63	4396	241
†Frances of Tillamook Meadows	F	299	Jan	450	26.60	6972	359
†Lily of Tillamook Meadows	G	66	Jan	1074	41.91	2277	88
s. Rockingham Prince Carol		D. Saadi of Chicona					
†Nannette of Tillamook Meadows	F	208	Jan	678	36.31	5179	253

Eichbauer, W. H., Shawnee Springs Farms, Monroe, Mich.

Alicia's Ann	A	357	Jan	848	45.40	15509	700
*Chestnut Ridge Betty Sue	A	365	Jan	501	33.28	13162	677
Holdridge Candota	D	365	Jan	223	10.96	13049	549
*Louina of Richland Farms	A	343	Jan	554	34.30	13407	695
Shawnee Springs Primrose	G	123	Jan	1017	52.70	4188	200
Shawnee Springs Scarlett	G	204	Jan	770	47.54	5433	293
*Starr Farm Ellen	A	274	Jan	691	41.19	9344	475

Elam, C. N., Graceland Farm, Clayville, Va. ARHT

Graceland Glamour Louisa	G	122	Dec	643	32.63	2718	134
Graceland Glamour Martha	E	331	Dec	644	39.07	9923	484
Graceland Maxim Nancy	G	129	Dec	657	40.29	2955	158
s. Clara's Maxim		D. Maxim's Torchlight					
*Graceland Prince's Flossie	A	316	Dec	760	42.99	11365	553
Zimalcrest Design's Peggy Ann	G	273	Dec	817	41.51	8069	378

Elwood, E. Ellis, Elwood Homestead Farm, Fort Plain, N. Y.

†F. Maid's-M-V-Directress	E	213	Nov	403	21.56	5552	289
†Melody Cherub's Eloise	B	84	Nov	1042	45.56	3268	142
s. Lynbrook Melody Cherub		D. Golden Valiant's Eloise					
*†Melody Cherub's Glenidore	C	244	Nov	557	31.28	7463	368

Emde, George W., Happyholme Guernsey Farm, Lodi, Calif.

*Escalon Eunice	A	365	Jan	267	15.19	11724	565
*Escalon Netoria	A	292	Jan	1016	48.10	12996	589
*Escalon Zoe	A	291	Jan	946	51.78	11724	555
Happyholme Ambler's Susie	E	365	Jan	598	32.22	15087	697
Happyholme Baron's Almira	F	316	Jan	752	45.32	9709	551
Happyholme Baron's Gipsy	F	311	Jan	687	40.24	8831	459
Happyholme Baron's Lydia	F	209	Jan	697	42.94	5673	328
Happyholme Cleopatra	F	190	Jan	704	39.60	5759	294
Happyholme Lord's Countess	F	203	Jan	866	42.43	8683	374
Happyholme Lord's Harrietta	F	276	Jan	649	39.23	8973	482
Happyholme Lord's Senorita	F	321	Jan	791	45.80	11438	591
*Happyholme Prince's Heidi	A	249	Jan	806	55.60	9894	517

Emerson, Anne P., Brooklandwood Farms, Brooklandville, Md.

*Bonnie Blink Gay Lady	A	160	Jan	1320	62.72	7817	368
Brooklandwood Carolyn	F	123	Jan	839	43.65	3676	176
Brooklandwood G. Lovely	G	123	Jan	755	40.87	3115	153
Brooklandwood Golden Nan	E	143	Jan	751	44.23	3940	213
Brooklandwood Golden Patricia	D	84	Jan	1275	67.59	3654	203
*Brooklandwood Mayflower Queen	D	365	Jan	564	37.82	11903	725
Brooklandwood Miss Mary	G	319	Jan	1047	50.92	12301	557
Brooklandwood Sue	G	119	Jan	920	37.02	3491	149
Gabriel's Veronica	E	115	Jan	938	46.34	3768	172

Erf, Cora, Marguerite C., Elzy W. & Norma, Chestnut Ridge Farm, Bellevue, Ohio. ARHT

†Chestnut Ridge Lily's Twinkle	G	239	Jan	579	30.69	5872	279
†Chestnut Ridge Senora Monita	G	243	Jan	350	20.01	5058	221
*†Chestnut Ridge Serene Trophy	F	121	Jan	703	32.08	3421	144
s. Chestnut Ridge Traveler		D. Chestnut Ridge Lady Serene					
†Chestnut Ridge Snowhite Tess	G	184	Jan	619	32.27	4411	200
†Chestnut Ridge Sunbeam's Treva	G	285	Jan	262	13.77	6357	316
†Chestnut Ridge Sunny Tribute	G	260	Jan	464	27.61	5144	239
†Chestnut Ridge Trixie's Murna	G	281	Jan	495	28.51	6503	316

Erny, Charles G. & Nolen, James A., Mill Creek Farm, Plymouth, Pa. ARHT

Stonehouse Merit	F	92	Jan	946	39.28	2861	121
s. Stonehouse Ebenezer		D. Stonehouse Virtue					

Evans, Samuel J., Evans' Dairy, Hurffville, N. J. ARHT

Bright Lad's Sharon Rose	G	231	Jan	569	30.99	5346	273
Evanbrook's Daisy	G	112	Jan	912	46.45	3445	166
Evanbrook's May	G	121	Jan	926	47.16	3850	187
Freddie Lad's Floella	G	365	Jan	312	19.65	8153	440
Premier's Celia's Mildred	B	223	Jan	713	32.47	7267	337
*Royal's Amelia	A	116	Jan	1125	57.61	4764	226

Fairoaks Farm, Incorporated, Saylesville, R. I. ARHT

†Fairoaks Ranger's Gold	G	153	Jan	508	24.77	2543	121
Tamworth Joy	A	181	Jan	526	30.14	4253	202

Fenstermaker, David M., The Twin Maple Farm, Marion, Ind. ARHT

†Golden Grange Lady	D	83	Jan	1294	57.09	3959	170
†Roxy's Pollyanna of Suzanne	G	142	Jan	669	36.81	3391	177

Fisher, E. F., Hi-Point Farms, Romeo, Mich. ARHT

Arlene of Fisher Farms	B	59	Jan	1050	46.73	1961	87
s. Valor's Prince Royal		D. Arvilla of Fisher Farms					
*Arvilla K. of Turtle Lake	A	326	Jan	652	29.38	12812	522
Della of Fisher Farms	E	156	Jan	801	41.68	4607	222
Dimple of Hi-Point Farms	G	318	Jan	473	24.83	8348	384
Hi-Point Bess	C	288	Jan	514	28.02	8815	413
Hi-Point Choice	G	142	Jan	1188	48.85	5425	215
*Hi-Point Diana	C	175	Jan	838	46.60	5732	296

Hi-Point Kate	G	47	Jan	719	31.64	1087	47
S. Blakeford Hornet D. Valor's Kate of Fisher Farms							
Hi-Point Mary	F	350	Jan	356	19.81	8585	399
Juno's Arvilla of Fisher Farms	B	55	Jan	1242	53.32	2139	87
S. Valor's Juno of Fisher Farms D. Arvilla K. of Turtle Lake							
*Juno's Daughter	A	238	Jan	610	29.90	6441	302

Foremost Guernsey Association, Incorporated, Hopewell Junction, N.Y. ARHT

*Foremost Faithful	A	276	Jan	1048	49.07	12624	524
Foremost Prince's Salina	G	156	Jan	711	36.33	3940	182
*Foremost Quaker Maid	D	230	Jan	942	46.29	9485	439
*Foremost Quantity	D	299	Jan	1212	62.71	15421	725
*Foremost Querelous	D	346	Jan	425	23.49	11780	554
*Foremost Quotus	C	138	Jan	1379	68.57	7291	331
Foremost Randa	G	330	Jan	768	45.67	10062	491
*Foremost Robena	E	121	Jan	1138	49.17	5266	235
Foremost Ronelda	F	272	Jan	833	42.34	8486	413
Foremost Sallie Lou	G	215	Jan	736	43.50	6254	326
Foremost Sandra Jane	G	252	Jan	657	32.50	6477	300
Foremost Silesia	G	278	Jan	685	42.14	8017	397
Foremost Sonia	F	143	Jan	806	39.99	4145	195
Foremost Sprite	G	251	Jan	814	53.59	7329	392
Foremost Stikla	G	81	Jan	893	40.90	2454	107
S. Foremost Royal Valor D. Val Dasher's Foline							
Foremost Sukie	G	156	Jan	612	32.52	3582	164
Foremost Sydillis	G	138	Jan	930	51.64	4639	220
Klondike Lottie	F	338	Nov	560	33.60	9715	423
*Maple Lane Africander's Jackie	A	365	Jan	1093	64.27	18616	904
*Midview's Bonnie	C	266	Jan	826	47.91	9938	500
Midview's Jane	F	256	Jan	780	42.68	7356	378
*Superb's Faithful	A	243	Jan	1084	59.21	10231	503

Foust, Howard Smith, Mayflower Farm, Cable, Ohio. ARHT

Mayflower's Pat	G	92	Jan	649	28.76	2169	96
S. Foremost Prince Philip D. Kinsman's Judith							

Foust, Margaret Ann, Mayflower Farm, Cable, Ohio. ARHT

Mayflower's Palymate	G	27	June	928	41.68
S. Foremost Prince Philip D. Mayflower's Rosebud					

Fox, F. E., Waukesha, Wis. ARHT

†Fox's Angela of Waukesha	G	142	Jan	539	24.43	2913	120
S. Blakeford Dynast D. Fox's Adeline of Waukesha							
†Fox's Babe of Waukesha	G	123	Jan	636	29.98	2761	122
S. St. James Philosopher's Vernon D. Lassie of Glencoe							
¶Fox's Beauty Lass of Waukesha	G	301	May	393	25.37	5954	317
†Fox's Betsy of Waukesha	F	300	Nov	401	22.35	6016	302
S. Admiral Gold D. Fox's Betty of Waukesha							
¶Fox's Bloom of Waukesha	G	305	Mar	247	13.12	6384	309
†Fox's Dalia of Waukesha	F	305	Oct	78	4.33	6354	294
S. St. James Philosopher's Vernon D. Fox's Esther of Waukesha							
†Fox's Delia of Waukesha	G	305	Mar	46	2.46	5764	265
†Fox's Duchess of Waukesha	G	305	Oct	93	4.58	6732	327
S. St. James Philosopher's Vernon D. Fox's Princess of Waukesha							
†Fox's Josephine of Waukesha	F	212	Dec	596	33.75	5288	259
¶Fox's Lucy of Waukesha	G	305	Feb	392	21.20	6065	288
†Fox's Maudette of Waukesha	G	288	Aug	74	3.41	4436	242
S. St. James Philosopher's Vernon D. Fox's Maud of Waukesha							
†Fox's Nan of Waukesha	G	305	Aug	347	12.80	7311	302
†Fox's Susie of Waukesha	G	203	Jan	420	18.89	3739	150
S. St. James Philosopher's Vernon D. Gusanna's Meadow Queen							
†Fox's Vera of Waukesha	E	231	Jan	517	27.14	4785	223
S. St. James Philosopher's Vernon D. Fox's Claranna of Waukesha							
†Fox's Verna of Waukesha	F	138	Jan	532	23.77	2675	109
S. St. James Philosopher's Vernon D. Fox's Mae of Waukesha							

Fox, F. E. & Son, Waukesha, Wis. ARHT

¶Bernice's Donna Mae	D	305	Sept	64	5.15	5751	295
S. Wey Acres Donamona D. Betty's Bernice of Future Hope							
Eileen's Nightingale	D	304	Sept	255	10.93	7153	365
S. Knight's Ultimas Spot D. Eileen of Good Hope Farm							
†Fox's Star of Waukesha	F	305	Mar	257	15.50	6534	363

France, Joseph, Coolbranch Farm, Churchville, Md.

†Coletta of Quietude	A	211	Jan	778	45.08	7081	359

Freese, Paul W., Cherry Lane Farm, East Corinth, Maine.

†Argilla Formality	E	92	Jan	821	41.63	2673	135
†Cherry Lane Maxine	C	57	Jan	1258	59.52	2171	114
S. Quail Roost Maxim's Prince D. Lynbrook Cherry-Twilight							

Galusha, Arthur G. & Son, Coronation Farm, Williamstown, Mass. ARHT

Coronation Amatis	G	293	Jan	784	42.77	9290	466
Coronation Nosegay	F	184	Jan	866	38.13	5733	239
Coronation Rosalie	F	317	Jan	659	36.42	8402	416
Coronation Youmaline	G	318	Jan	935	47.98	11105	525
Fra-Mar Doris	D	179	Jan	878	39.35	5879	271
Fra-Mar Jean	D	193	Jan	986	50.12	7148	346
†Sherwood Forest Queen Fides	F	255	Jan	672	35.51	7147	355
Sherwood Forest Revere	F	267	Jan	1013	44.10	9315	370

Galusha, Arthur G. & Sons, Coronation Farm, Williamstown, Mass. ARHT

Coronation Animation	G	180	Jan	760	37.20	4437	213
Coronation Cordelia	G	274	Jan	662	38.69	7731	421

Garst, W. M., Hemlock Farm, Roanoke, Va.

Hemlock Maxine	D	287	Jan	692	32.12	8239	355
Klondike Hedy	F	287	Jan	677	37.67	8158	369

Gaylord, E. K., Gaylord Guernsey Farms, Oklahoma City, Okla.

Gaylord's Arbiter's Twinanna	G	365	Jan	605	36.67	11329	571
Gaylord's Arsetta	C	356	Jan	770	43.91	12200	582
*Gaylord's Bequest of Fortune	A	291	Jan	791	38.22	11245	514
*Gaylord's Carnation	A	365	Jan	94	4.58	12595	585
*Gaylord's Cinderella of Fortune	A	348	Jan	714	41.70	11321	569
Gaylord's Dainty of Val	C	296	Jan	707	37.02	9774	448
Gaylord's Dexter's Delight	C	123	Jan	990	51.20	4307	206
S. Gaylord's Dexter D. Gaylord's Daisy							
Gaylord's Duke's Marcia	E	255	Jan	722	40.40	8274	389
*Gaylord's Excellence of Val	B	365	Jan	85	5.18	10709	569
*Gaylord's Nona Val	A	299	Jan	840	44.53	10339	496
Gaylord's Onyx	F	94	Jan	1068	51.29	3228	137
S. Gaylord's Crown of Fortune D. Sequel's Betty Ann							
Gaylord's Pansy's Duchess	F	340	Jan	799	46.03	10877	550
Gaylord's Pauletta	G	299	Jan	801	42.15	9581	455
*Gaylord's Rarity of Fortune	A	318	Jan	1028	53.60	14266	658
Gaylord's Sequel's Harmony	E	258	Jan	723	37.12	7362	355

Geer, Walter, Sunny Lea Farm, Washington, Conn. ARHT

Cobble Croft Queenie	A	350	Jan	875	51.49	14561	728
*†Crescent Iona Judy Lee	A	305	Jan	571	39.63	9520	545
*¶Ladderlook Minerva 3d	A	223	Jan	810	38.34	8165	338
†Ladderlook Minorca 4th	B	284	Jan	567	29.52	9825	418
Princess Mab of Sunny Lea	G	157	Jan	929	45.57	5085	246
†Queenie's Janie	E	242	Jan	740	37.19	7454	341
Sarahanna	B	365	Jan	95	5.33	12644	621

Glanville, F. J. & Wilkins, Neal E., Liberty Farm, Lancaster, Wis.

Liberty's Beulah	A	275	Jan	620	31.20	10336	465
Liberty's Cora	A	341	Jan	665	34.05	10805	541
Liberty's Royal Verda	B	305	Jan	675	35.57	9589	457
Mound City Clara	C	296	Jan	704	30.15	10440	414
Mound City Tops	D	313	Jan	520	36.32	7611	438

Gordon, Fred H., White Hall Farm, Brockport, N. Y.

Nodrog Galena	F	212	Jan	933	43.20	7061	299
Nodrog Gallant Tantrum	G	98	Jan	997	47.36	3182	147
Nodrog Gamona	G	114	Jan	989	39.96	3755	145
Nodrog Merry Quakeress	F	101	Jan	1255	65.66	4105	219

Great Hopes Farms, Incorporated, Centerville, Md. ARHT

†Broadland Janice	A	193	Jan	627	32.76	5253	249
†Butter Boy's Jenny Lass	B	79	Jan	1207	53.12	3125	136
†Everdale's Royal Music	A	56	Jan	1210	50.85	2180	94
S. Homestead Royal Pat D. Everdale's Evelyn Marie							
†Great Hopes Generous	E	80	Jan	856	37.27	2486	99
†Great Hopes Rilla Mae	G	224	Jan	651	35.12	5775	270
†Great Hopes Rita	G	216	Jan	693	34.18	5572	231
*†Great Hopes Roberta	D	53	Jan	1141	53.30	1970	91
S. Bright Lad's Regulus D. Hardwick's Elsie							
†Great Hopes Rosie	G	236	Jan	586	29.42	5246	226
†Spring Cove Marion	G	186	Jan	482	26.53	3576	169
†Spring Cove Mary	B	44	Jan	1078	46.06	1496	63
S. Contender's Pat D. Spring Cove May							
*†Spring Cove Matilda	E	137	Jan	716	35.96	3562	167

Greenfield Investment Corporation, Greenfield Guernsey Farm, Romeo, Mich. ARHT

†Cherub of Greenfield Farms	D	40	Jan	957	38.59	1214	48
S. Langwater Valphar D. Cherub's Ola of Greenfield							
†Delphine of Greenfield Farm	G	193	Jan	587	32.55	5442	271
†Donna Lang of Greenfield	E	106	Jan	816	30.62	2898	131
S. Langwater Valphar D. Greenfield's Prima Donna							
*Fairmaid of Greenfield Farm	A	308	Jan	345	17.04	8869	472
*†Gayhead's Clarissa	A	295	Jan	233	13.21	7805	401
*Glennie of Greenfield Farm	A	317	Jan	558	30.87	10600	575
†Greenfield Farm's Glenrose	B	36	Jan	1255	59.25	1400	66
S. Flying Hill Rose King D. Glennie of Greenfield Farm							
Greenfield's Countess	D	341	Jan	293	14.98	6793	295
†Greenfield's Flossie	E	67	Jan	771	30.64	1688	72
S. Flying Hill Rose King D. Flossie of Greenfield Farm							
†Greenfield's Merryanne	D	154	Jan	787	35.29	4638	216
†Greenfield's Theda Bara	E	68	Jan	866	32.04	1866	73
S. Langwater Valphar D. Nanette of Greenfield Farm							
†Greenfield's Valencia	D	204	Jan	516	24.67	4311	200
*Honoria of Greenfield Farm	A	314	Jan	367	20.24	10390	511
*May Rose Wilma of Greenfield	A	283	Jan	754	38.42	11724	535
*Nanette of Greenfield Farm	B	299	Jan	459	25.00	7904	412
*†Nora Vale of Greenfield	B	41	Jan	1101	52.01	1395	65
S. Green Vale Emir D. Nora B. of Greenfield Farm							
†Ruby Kay of Greenfield Farm	G	176	Jan	527	25.65	3432	171
†Sharon Rose of Greenfield	G	305	Dec	34	1.85	8155	369
†Valphar's Jonquil	F	142	Jan	699	30.20	3603	154

Greyholme Farms, Incorporated, East Greenwich, R. I.

Greyholme Evelyn	B	337	Jan	735	40.30	11943	547
Greyholme Marietta	E	261	Jan	566	30.84	7248	341
Greyholme Merry Martha	E	240	Jan	547	31.62	6534	320
Greyholme Merry Witch	G	365	Jan	79	6.41	9052	458
Greyholme Valiant Favor	A	296	Jan	641	32.34	9994	440
Greyholme Valiant Joyous	C	340	Jan	252	12.13	8715	391
Greyholme Valiant Tulip	G	228	Jan	776	36.95	6587	288

Haase, George J., Haaseland Farm, Archbold, Ohio. ARHT

†Avalon Queen Mary	E	83	Jan	968	53.75	2654	133
†Fairlawn Aster	A	66	Jan	1238	57.08	2658	117
†Fisherman's Rose of Bair's Den	E	203	Jan	617	31.49	5332	257
†Marmion and Fancy's Dew Drop	A	106	Jan	1176	55.30	4182	184
†Sun-Blest Farms Bonnie	G	215	Jan	612	37.30	5133	275
†Symmes Carol Joan	E	90	Jan	801	40.87	2376	117
¶Willow Brook's Lovie June	G	290	Jan	655	31.48	7028	295

Hagan, John, Hagan Farms, Poughkeepsie, N. Y.

†Hardwick's Master's Dollie	F	31	Jan	910	43.07		
S. Janet's Hardwick's Master D. Maywick's Josephine							
†Maple Lane Steadfast's Valee	E	39	Jan	1074	45.56	1332	56
S. Maple Lane Vivian's Steadfast D. Maple Lane Berdena's Valentine							

Halford, E. J., Elbow Creek Farm, Visalia, Calif.

*†Western Glow Butterfat Lilly	B	67	Jan	1446	62.93	3160	137
S. Hilltop Butterfat Count D. Western Glow Mayflower							

Hall, Clarence, Brookdale Farm, Mount Vernon, Ohio.

†Gloria Anna of Brookdale	G	68	Jan	901	48.47	1929	99
S. Holdridge Challenger D. Gloria May of Brook Dale							

Hall, S. A., Brookdale Farm, Mount Vernon, Ohio.

Eric's Flora of Brookdale	F	267	Jan	677	40.11	6959	347
Pride's Ann of Brookdale	F	267	Jan	646	39.51	6702	343

Hansen, Arthur, Gray Haven Farm, Bellevue, Ohio. ARHT

*Ben's Fashion Rosella	E	365	Nov	288	19.46	11924	683

Hansen, John, Gray Haven Farm, Bellevue, Ohio. ARHT

*Elenor of Wayside Farm	D	334	Oct	58	3.60	10792	509
*Gray Haven Tranquil	A	330	Jan	580	31.86	10918	545

Hanson, H. C., Clover Glen Guernsey Farm, Barnum, Minn. ARHT

Clover Glen Cherry	G	229	Jan	599	34.15	6046	291
Clover Glen Gay Rose	F	252	Jan	658	37.97	5877	321
Clover Glen Gertie	E	142	Jan	753	38.35	4481	228
Clover Glen Pearl	E	160	Jan	737	47.26	4607	264
s. Boulder Bridge Viking	D. Faith of Clover Glen						
Dina of Clover Glen	B	239	Jan	360	24.02	4916	265
Gretten of Clover Glen	A	139	Jan	863	47.26	4943	267
Hopeful Maid of Clover Glen	D	240	Jan	416	25.33	6173	338
Nanette of Clover Glen	E	57	Oct	795	38.43	1567	74

Harkness, Mary S., "Eolia," Waterford, Conn. ARHT

Brooklandwood G. Mamie	G	302	Jan	693	38.81	8059	403
†Eolia's Thelma	D	284	Jan	21	1.18	7966	383
†Eolia's Valiant Ruby	G	60	Jan	633	27.94	1235	54
†Ward's Moretown Empress	A	97	Jan	1059	49.24	3633	177
†Ward's Watchman's Fascination	D	305	Jan	399	23.98	9688	515

Haskell, H. G., Hill Girt Farm, Chadds Ford, Pa.

*Cheerio's Topfair of Hill Girt	A	136	Jan	1250	65.78	6140	281
*Cherub's Dora of Hill Girt	A	75	Jan	1421	71.62	3614	203
s. Green Meadow Cherub	D. Nora Dora						
Cherub's Top Dora of Hill Girt	B	161	Jan	1055	58.37	6309	323
*Hill Girt Artless	D	123	Jan	1171	61.01	5282	250
Hill Girt Buttercup	D	343	Jan	524	30.19	9414	483
*Hill Girt Nora Gal	D	196	Jan	946	57.09	7528	388
Hill Girt Patsy	G	337	Jan	769	42.07	9703	513
Hill Girt Randora	G	314	Jan	716	46.56	9058	519
Hill Girt Rosamond	G	365	Jan	456	22.38	13088	586
Meadow Dora of Hill Girt	E	133	Jan	952	47.72	4450	211
Meadow Jeanette of Hill Girt	G	337	Jan	635	42.82	9066	491
*Merry Top Wynora of Hill Girt	A	224	Jan	1230	63.64	10169	501
*Nora Mignon of Hill Girt	A	91	Jan	1605	76.09	4696	241
s. Noranda	D. Broadwater Mignon						
*Top Golda of Hill Girt	A	92	Jan	1610	67.47	4945	210
s. Merry Top of Hill Girt	D. Nora Ultra Golda of Hill Girt						

Hawkins, L. A., The Silver-Forest Fruit & Stock Farms, Silver Creek, N. Y. ARHT

†Maple Lane Ella	A	49	Jan	1174	60.51	1820	93
s. Cinderella's Claymore	D. Maple Lane Wonila						
†Maple Lane's Mazie	B	95	Jan	859	48.12	2673	136

Hayes, Kent B., Meadow Lodge Farms, Oklahoma City, Okla.

Grace's Valor's Rex's Lily	B	365	Jan	596	33.46	11874	602
McDonald Farms Dainty	B	153	Jan	650	33.35	4651	205
s. Myhaven King	D. McDonald Farms Bon Ton						
McDonald Farms Dolly Cinders	C	365	Jan	470	27.24	14283	738
Meadow Lodge Honeydew	G	205	Jan	1032	61.96	7241	400
Meadow Lodge Luella	D	360	Jan	603	38.06	10892	566
Meadow Lodge Queen Bess	G	123	Jan	994	56.80	4283	222
s. Langwater King of the Meads	D. Cooper's Augusta's Bess						
Meadow Lodge Queen R. Betty	G	107	Jan	1033	58.73	3688	194
s. Langwater King of the Meads	D. Meadow Lodge Rex's Betty						
Meadow Lodge Queen R. Susan	G	184	Jan	884	45.74	5397	271
s. Langwater King of the Meads	D. Meadow Lodge Rex's Susan						
*Meadow Lodge Rapture	E	291	Jan	1019	57.08	10837	570
Meadow Lodge Rex's Ann	F	365	Jan	158	9.06	10078	515
*Meadow Lodge Rex's Baby	A	343	Jan	702	44.23	10777	584
*Meadow Lodge Rex's Dahlia	E	306	Jan	841	55.38	10931	584
Meadow Lodge Rex's Faith	F	343	Jan	786	49.55	10491	577
*Meadow Lodge Rex's Martha	E	341	Jan	841	60.42	11927	726
Meadow Lodge Rex's Susie	G	276	Jan	1062	51.29	10180	453
Meadow Lodge Rex's Yuletime	F	365	Jan	549	26.37	15061	712
*Meadow Lodge Roberta	D	285	Jan	897	58.90	10835	596
*Moonlight's Gentian	A	105	Jan	1548	85.95	5592	298
s. Langwater Moonlight	D. Langwater Gentian						

Haywood, T. Holt, Arden Farm, Clemmons, N. C. ARHT

Arden Maxim Elva	F	54	Dec	794	41.09	1336	65
s. Quail Roost Fawn Maxim	D. Butter Ball of Milton Lodge						
Arden Maxim Louise	F	44	Dec	842	40.10	1152	54
s. Quail Roost Fawn Maxim	D. Cameo of Arden						
Arden Neptune's Diana	F	24	Dec	648	34.62		
s. Klondike Kaleb	D. Neptune's Diana of Arden						
Arden's Maxim Questa	G	24	Dec	597	28.48		
s. Quail Roost Fawn Maxim	D. Mermaid of Arden						
Elector's Marguerite	A	365	Jan	31	2.03	12043	618
Gippy Foremost's Charm	F	365	Jan	65	3.81	8831	439
Green Valley's Blossom	D	46	Dec	1055	52.86	1594	79
s. Ruayne Lucky Martin	D. Glenna of Green Valley Farm						
Minnetonka's Josie	A	365	Jan	74	4.00	10594	496
Starry's Lettie	F	45	Dec	811	51.47	1178	74
s. Riegeldale Judy's King	D. Starry of Green Valley Farm						

Hill, J. S., Croasdaile Farms, Durham, N. C. ARHT

*Croasdaile's Maxim's Adaline	E	365	Dec	567	32.92	11991	621
Croasdaile's Maxim's Crissie	G	365	Dec	458	28.71	9230	468
Croasdaile's Maxim's Ruth	G	365	Nov	306	16.96	7651	380
*Rosalee of Clover Farm	B	365	Dec	339	19.82	12054	582

Hill, J. S., Hillandale Dairy Farms, Durham, N. C. ARHT

*Elizabeth of Clover Farm	B	365	Dec	519	29.16	12648	611
Hillandale Bridesmaid	G	365	Dec	632	36.68	9557	479
*Hillandale Ideal Princess	E	61	Dec	1131	61.33	2214	124
s. Quail Roost Maxim's Ideal	D. Riegeldale King's Destiny						
Hillandale Majesty's Bride	D	67	Dec	735	36.97	1761	87
s. Quail Roost Maxim's Majesty	D. Mary Bell of Clover Farm						
*Hillandale Majesty's Diana	E	42	Dec	1163	68.51	1511	89
s. Quail Roost Maxim's Majesty	D. Miranda of Clover Farm						
Hillandale Majesty's Effie	F	92	Dec	901	47.32	2937	164
Hillandale Majesty's Lassie	F	168	Dec	449	25.70	2948	149
Hillandale Majesty's Mary	G	334	Dec	528	34.82	8040	455
*Hillandale Majesty's May	A	67	Dec	1226	61.31	2660	139
s. Quail Roost Maxim's Majesty	D. Croas Daile's Beatrice						
Hillandale Maxim's Betty	G	350	Dec	450	25.10	8102	387
Hillandale Maxim's Beverley	G	365	Dec	224	13.29	9250	481
Hillandale Maxim's Magic	G	365	Dec	465	27.58	8344	441
Hillandale Maxim's Mayfair	G	245	Dec	621	35.53	6755	325
*Hillandale Sparkling Jewel	D	265	Dec	588	34.37	8043	400
*Hilltop Butterfat Rika	D	118	Dec	739	37.64	3586	209
*Isabel of Clover Farm	A	275	Dec	867	53.03	10146	523
Mo-La-Jac Gypsy Rose	B	229	Dec	719	46.19	7423	463
Quail Roost Ideal Glow	C	342	Dec	468	28.68	8584	430
Riegeldale Benjamin's Cerelia	G	286	Dec	701	37.20	8567	449
*Wakefield Naomi	A	77	Dec	1054	50.41	2740	138
s. Quail Roost Maxim's Majesty	D. Wakefield Ann						

Hill, J. S., Wakefield Farm, Wake Forest, N. C. ARHT

*Hopeworth Beatrice	C	136	Dec	815	53.27	4079	233
*Wakefield Bell Rose	A	178	Dec	1156	64.79	8456	387
Wakefield Golden Girl	G	289	Dec	516	30.93	7022	358
Wakefield Illustrator's Nancy	G	365	Dec	114	7.13	9189	489
*Wakefield Lady	A	144	Dec	928	48.02	5352	258
Wakefield Majesty's Charm	F	160	Dec	549	29.94	3490	172
Wakefield Majesty's Gloria	G	144	Dec	658	37.16	8573	176
Wakefield Majesty's Patricia	G	100	Dec	618	31.17	2233	108
Wakefield Valor's Anna	G	365	Nov	325	19.61	9694	524
*Wakefield Valor's Eleanor	D	197	Dec	1105	60.03	8655	394
Wakefield Valor's Victoria	G	365	Dec	619	35.72	9346	479
Wakefield Willa Lou	G	365	Dec	294	16.69	9972	518

Hillcrest Dairy, Incorporated, Auburn, Mass. ARHT

†Cragscut Coronet's Idalea	G	224	Jan	475	29.05	4188	218
†Cragscut Coronet's Ideal	G	164	Jan	483	26.56	2946	147
†Cragscut Coronet's Innocence	G	167	Jan	578	33.17	3341	167
*†Cragscut Dona Ehretia	A	258	Jan	769	42.61	8185	397
*†Cragscut Duchess Gardea	C	305	Jan	91	5.09	9021	450
*†Cragscut En Famille	A	229	Jan	887	45.60	7855	388
*†Cragscut Excellency's Gleeful	C	233	Jan	405	24.71	6271	301
Cragscut Fayrose Ida Cloud	G	147	Jan	488	23.30	2414	108
†Cragscut Fayrose Idyll	G	206	Dec	642	30.31	4846	225
*†Cragscut Firefly	A	140	Jan	1014	44.92	5013	238
*†Cragscut Frolic	B	305	Jan	110	7.00	9335	452
†Cragscut Gay Queen Irene	G	116	Dec	760	33.98	3033	127
*†Cragscut Princess Helena	D	105	Dec	805	44.24	3067	156
†Cragscut Princess Honora	E	150	Jan	528	26.25	3417	162
*†Laudholm Daisy's Levity	E	167	Jan	603	26.13	3840	180
†Laudholm Premier's Christine	B	128	Jan	854	40.76	4016	184
†Laudholm Prince's Christine	D	175	Jan	500	26.21	3557	173
†Laudholm Will's Kathleen	D	209	Jan	639	35.18	5144	246

Hinshaw, Clyde E., Fountaine Farm, Fountain City, Ind. ARHT

†Fountaine Polite	G	162	Jan	563	26.16	3338	146
*†Fountaine Poppy	E	303	Jan	345	20.82	7568	370
†Fountaine Precious	G	295	Dec	78	4.84	8423	381
*†Julia of The Fountaine	A	203	Jan	720	36.76	8099	350

Holden, Miles C., Milestone Farm, Barre, Mass. ARHT

Aprille of Milestones	E	128	Jan	1197	61.05	5305	275
*Gem's Delight of Milestone	A	68	Jan	1497	63.80	3377	141
Gem's Joy of Milestones	G	362	Jan	481	24.54	9204	473
*Gem's Scarlet of Milestones	A	120	Jan	1199	57.11	4736	216
*May West of Milestones	A	92	Jan	1318	73.43	3919	219
*Mississippi of Milestones	E	77	Jan	1319	65.16	3284	164
Noel of Milestones	F	98	Jan	1110	55.40	3471	175
Reck Lass of Milestones	G	305	Jan	439	26.33	6006	317
Ruby K. of Milestones	C	357	Jan	480	34.60	9698	568

Holdridge, H. A. & Huston, C. R., Arrus Farms, Ashtabula, Ohio. ARHT

Gerar Hera	E	181	Jan	889	45.56	6119	289

Holman, Paul R., Indian Boulder Farm, Bolton, Mass. ARHT

*Albamont Meadow Rue	A	279	Jan	633	32.41	7572	379
*Lightfoot of Indian Boulder	A	188	Jan	563	29.85	4072	215
*†Myhaven Josephine	A	95	Jan	1057	56.58	3388	176
Qwannacut of Indian Boulder	F	273	Jan	467	31.94	5573	309
*†Rockingham Martha	A	271	Jan	294	18.34	6391	293
Sotso of Indian Boulder	F	365	Jan	160	10.28	7777	438
†Wapike of Indian Boulder	F	214	Jan	440	23.10	3959	211
*¶Westfield Farm Annabelle	A	251	Jan	294	18.00	6912	357
*†Westfield Farm Minnewawa	A	273	Jan	668	35.43	8020	382
†Winona of Indian Boulder	E	195	Jan	394	22.68	4269	211

Hooker, H. A. & Strever, M. M., Leahaven Farm, West McHenry, Ill. ARHT

†Adelmer's Coronation Fawn	G	191	Jan	640	33.63	4618	210
Adelmer's Sargon Ellen	F	167	Jan	620	29.74	4671	209
†Meyer Farm Lillie	A	91	Jan	955	50.27	2986	156
s. Tianna's Felix	D. La Noce Trixie of Meyer Farm						
†Patrick's Joan	A	168	Jan	998	59.19	6444	327

Horneman, H. C., "Kenfleur No. I," Perrysville, Ind. ARHT

Elmdale Alert Lila	G	211	Jan	1024	41.30	8101	309
†Elmdale Alert Prudence	F	87	Jan	1246	56.83	3357	154
s. Kenfleur's Ted Alert	D. Elmdale Princess Pat						
†Kenfleur's Betsy Minuet	E	98	Jan	918	45.90	2764	140
s. Pine Manor King Kenfleur	D. Kenfleur's Betsy Flora						
Kenfleur's Betty Co-ed	F	234	Jan	946	45.42	8575	380
Kenfleur's Gilmay Alert	G	262	Jan	707	38.71	7290	347
Kenfleur's Harlow Alert	G	365	Jan	368	19.79	12501	545
Kenfleur's Jean Actress	G	238	Jan	714	38.73	7763	363
†Kenfleur's Luetta's Princess	E	103	Jan	599	33.23	2164	117
s. Kenfleur's Ideal Actor King	D. Kenfleur's Dicta Luetta						
†Kenfleur's Luetta's Queen	F	111	Jan	924	50.76	3471	167
s. Kenfleur's Ideal Actor King	D. Kenfleur's Dicta Luetta						
Kenfleur's Lustrous Molly	G	100	Jan	919	43.93	3271	161
s. Coronation Reflector	D. Kenfleur's Dicta Molly						
Kenfleur's Meadow Rose	G	287	Jan	825	41.27	9573	411
Kenfleur's Princess Aline	G	336	Jan	735	36.47	12079	484
Kenfleur's Princess Leader	F	133	Jan	949	52.58	4282	213
Kenfleur's Punta Alert	G	242	Jan	924	43.37	8860	411
†Kenfleur's Rosanna Faye	F	146	Jan	750	36.17	4267	233
Kenfleur's Royal Content	G	104	Jan	1104	50.05	3913	188
s. Green Meadow Alert	D. Fellowship's Royal Fiery Rose						
†Kenfleur's Teddy Actress	G	43	Nov	912	43.23	1223	59
s. Kenfleur's Ideal Actor King	D. Teddy Alert of Ridglydale						

Horneman, Kenneth H., Kenfleur Army Ford Farm, Cayuga, Ind. ARHT

Fox Dean's Glorious	A	153	Jan	930	49.51	5564	281
s. Valor's Truce	D. Winston Farms Glorious						
Kenfleur's Glorious	G	326	Jan	681	37.89	12184	612

Hougas, Vernon, Hill View Farm, Seneca, Ill. ARHT

Hill View Daphne	G	365	Jan	704	35.92	12207	510
*Hill View Lad's Hopeful	B	117	Jan	1006	47.91	4651	243
Honeggerville Delight	G	350	Jan	714	44.27	9131	484

Howland, Weston, Howland Farm, Brattleboro, Vt.

Howland Gallant Eudora	F	299	Jan	745	36.10	10105	433
Howland Noble Devotion	E	277	Jan	515	29.35	8105	407
Howland Noble Edelweiss	G	276	Jan	720	40.76	8883	434
Howland Noble Erin	G	278	Jan	842	47.74	9498	455

Howland's Golden Fantasia	G	284	Jan	678	38.18	9855	463
Howland Vermont Falling Star	G	112	Jan	904	44.58	3640	145
S. Langwater Vermonter D. Tri-Gables Jasmine							

Huston, C. R., Arrus Farms, Ashtabula, Ohio. ARHT

Franchester Solitude	A	72	Jan	834	38.06	2045	95

Huston, Keith, Arrus Farms, Ashtabula, Ohio. ARHT

Shamrock Deborah	D	195	Jan	706	37.67	6056	295

Huston, Keith & Carl, Arrus Farms, Ashtabula, Ohio. ARHT

Shamrock Caroline	C	98	Jan	954	51.04	3319	166

Hyde, William A., Twin Oaks Farm, Kennett Square, Pa. ARHT

Buttergirl of Twin Oaks Farm	G	365	Jan	481	30.51	11349	573
*Carrie of Twin Oaks Farm	B	318	Jan	649	37.75	9293	476
Margery of Twin Oaks Farm	G	190	Jan	793	41.52	5530	268
Marie of Twin Oaks Farm	F	153	Jan	791	37.83	4535	199

Illinois, University of, Urbana, Ill.

Illini Golden Alert Polly	F	260	Jan	722	36.48	7609	332
Illini Golden Mireflection	F	106	Jan	878	37.34	3032	131
S. Boulder Bridge Golden Boy D. Illini Reflection Miramay							
*Illini Golden Verna	D	344	Jan	539	27.43	8192	429
*Illini Reflection Dimple's Dot	A	178	Jan	629	30.47	5143	242
*Kenfleur's Dicta Quadrine	A	92	Jan	1557	76.17	4467	236
S. Dunwalke Dictator D. Grassland Quadrine							
*Kenfleur's Queen Clara	A	343	Jan	876	50.40	11644	577
*Ridglydale's Marie Alert	D	291	Jan	605	40.80	8256	480
*Ridglydale's Panda Sue Alert	C	225	Jan	870	47.09	7996	396

Indian Ladder Farms, Incorporated, Altamont, N. Y.

Indian Rex's C-a Verbena	G	365	Dec	556	35.78	9662	521

Irwin, A. P., Sunny Ridge Farms, Chadds Ford Junction, Pa. ARHT

Antony's Foremost Connie	C	196	Jan	474	25.81	4438	187
S. Foremost Antony D. Bruffs Island Connie							
Codorun Deliah	C	295	Dec	49	2.23	3503	175
Golden's Nonpareil's Betty	C	345	Jan	186	10.44	6097	299
Gregory's Irene	A	365	Nov	12	.71	8741	423
Gregory's Lucy	B	365	Dec	176	9.47	8695	420
Gregory's Mary	B	365	Nov	3	.15	5802	276
Holly's Prince's Diana	G	345	Jan	136	8.91	6647	277
Janet's Leader's Kemah	G	314	Dec	325	15.33	5911	250
Janet's Starlight	G	345	Jan	363	19.51	7032	294
Merchant's Redwing	D	345	Jan	454	25.02	8019	347
*Stonehouse Mutiny	D	365	Nov	25	1.28	10589	459
*Willowmere Marianna	A	328	Jan	447	20.45	8635	364

Johnson, John E., Brandon, Wis.

¶Johnson Lane's Carrie	A	274	Dec	418	20.61	8129	366
Johnson's Lane's Ada	B	183	Dec	394	22.39	4388	202
†Johnson's Lane's Genevieve	A	298	Dec	215	13.58	7524	404
Johnson's Lane's May Bell	A	283	Dec	302	14.66	6793	286
†Johnson's Lane's May Queen	B	190	Dec	407	21.62	3865	190
†Johnson's Spot	A	159	Nov	416	26.03	3720	191

Johnson, Wayne, Churn Creek Farms, Worton, Md. ARHT

Anemone of Birch Brae	G	86	Jan	805	44.39	2227	109
*Armel's Agora of Hendershore	A	364	Jan	868	46.57	13986	724
Benton's Hallie	F	149	Jan	862	43.83	4853	230
Blossom's Bright Hilda	G	92	Jan	1144	53.57	3754	156
Bondwick's Clarissa	G	184	Jan	903	42.56	6016	262
Foremost Ravenna	G	240	Jan	638	33.31	5980	299
Greystone Daffodil	G	353	Jan	802	40.91	10527	488
Sherwood Forest Queen Bonnie	F	327	Jan	943	56.61	12437	665
Silver Forest Agora	G	365	Jan	305	16.79	11571	594
Silver Forest Ednadier	G	347	Jan	758	35.03	9482	400
Strongheart's Desire	G	365	Jan	568	28.42	11322	508

Jones, Arthur W., Wrenwood Farm, Waukesha, Wis. ARHT

*†Wrenwood's Betsy	A	293	Jan	328	18.66	6891	348
†Wrenwood's Castello	A	147	Jan	660	33.69	3671	183
†Wrenwood's Lassie	A	215	Jan	547	27.61	4607	219

Jones, Arthur W., Jr., Wrenwood Farm, Waukesha, Wis. ARHT

†Wrenwood's Winnie Mae	E	305	Jan	23	1.38	5372	272

Jones, W. Alton, Cedar Point Farm, Easton, Md. ARHT

Crusader's Chorine Beauty	E	90	Jan	1026	43.81	3160	140
Crusader's Chorine Belle	E	153	Jan	732	33.82	4253	192
Crusader's Fair Lady	E	337	Jan	641	36.84	9442	424
Crusader's Golden Pride	F	138	Jan	785	37.47	3810	160
Crusader's Louise	E	138	Jan	825	49.68	3888	196
Dazzler's Alice	D	153	Jan	904	43.12	5226	242
*Fritzlyn Dora	A	97	Jan	1447	61.80	4545	179
*Fritzlyn Genuine	A	95	Jan	1487	67.53	4795	204
Fritzlyn Grand	G	283	Jan	859	50.02	8606	437
Fritzlyn Madame Princess	F	310	Jan	552	35.77	7471	388
Fritzlyn Victory	G	259	Jan	904	46.56	8653	367
Great Hopes Royalty	G	365	Jan	708	38.98	10540	478
*Green Acres' Rosita Mia	E	249	Jan	983	55.08	9603	485
*Maywick's Mindoro	C	271	Jan	952	55.81	10363	511
Pearl's Lovelette	G	120	Jan	965	45.75	4434	190
Phyliss of Cedar Point	B	138	Jan	1076	53.52	5592	265
*Woodman's Sally	C	237	Jan	870	44.56	9052	410

Kelley, James E., Spruce Shadows Farm, Minneapolis, Minn. ARHT

*†Jewel's Contest	A	305	Jan	217	11.20	9639	440
†Spruce Shadows Gretchen	G	300	Jan	178	10.98	5855	283
*†Spruce Shadows Heidi	E	305	Jan	49	2.72	7574	342
†Spruce Shadows Helen	G	109	Dec	632	29.73	2453	113
†Spruce Shadows Hibiscus	G	110	Dec	620	27.92	2686	112
†Spruce Shadows Hyacinth	G	77	Dec	1022	46.02	2656	109
¶Spruce Shadows Iris	G	170	Dec	502	34.03	3328	182
†Spruce Shadows Marie	G	305	Dec	101	5.11	6148	286

Kelsey, Frank W. & Lesh, Mark G., Alfacrest Farm, Huntington, Ind. ARHT

*Tiny May's Thelma	A	230	Jan	417	21.10	6697	309

Kelsey, Frank W. & Lesh, Pearl H., Alfacrest Farm, Huntington, Ind. ARHT

Alfacrest's C. A. Trixene	F	358	Jan	178	12.52	7821	393
†Alfacrest's G. P. Julia	G	85	Jan	847	47.44	2455	127
Alfacrest's G. P. Lorene	E	354	Jan	569	39.37	11789	601

Kennel, A. M., Honey Brook Manor Farms, Honey Brook, Pa. ARHT

†Golden Rosie of Pleasant View	G	97	Jan	762	34.98	2316	98
S. Golden Governor of Honey Brook D. Rosie of Pleasant View 2d							
*†Honey Brook's Royal Miriam	A	235	Jan	569	28.77	7143	314
†Honey Brook's Royal Susie	G	300	Jan	466	28.96	6214	803
†Longacre Nick O'Time	F	232	Jan	757	39.77	6543	327
Maple Valor of Pleasant View	A	276	Jan	556	26.08	8571	363
†Pearl's Beauty of Pleasant View	A	276	Jan	478	23.43	6774	300
†Pharaoh's Ada of Honey Brook	G	291	Jan	541	28.65	6057	290
†Welcome-In Gloria	G	36	Nov	691	27.19	829	32
S. Welcome In Pedro D. Fannie's Gloria Maid							

Kerner, L. C., Kerner Farms, Ligonier, Ind. ARHT

¶Orchard Lawn's Princess Lydia	E	184	Jan	816	37.72	6119	282
¶Trinket's Myrtle	G	175	Jan	602	36.60	3652	188

Kingen, Darius, Lone Elm Guernsey Farm, Anderson, Ind. ARHT

†Donna of Weasel Creek	E	68	Jan	935	47.71	2222	107
S. Tarbell Farms Royal Mayor D. Deloris of Weasel Creek							
†Flip of Weasel Creek	E	105	Jan	845	40.77	3127	149
†Lone Elm Josephine	G	37	Jan	887	42.18	1041	49
S. Lone Elm Mark D. Lone Elm Kanova							
†Lone Elm Lois	F	118	Jan	667	31.02	3446	137
*Lone Elm Louise	A	229	Jan	847	40.68	8525	391
†Lone Elm Pride	G	111	Jan	722	32.96	2776	121
†Lone Elm Tink	G	295	Jan	501	29.58	6596	313
††Sweet Sue of Maple Farm	D	135	Jan	906	42.52	4235	186

Kingen, Darius & Son, Lone Elm Guernsey Farm, Anderson, Ind. ARHT

†Lone Elm Linda Lou	G	305	Jan	174	9.51	8260	404
*†Lone Elm Queen	A	31	Jan	1583	70.30		
S. Gayoso Southern Count D. White Oak Amelia							

Kleinhoff, Theodore H., Hemlock Hill Farm, Doylestown, Pa. ARHT

†Hemlock Hill Holly	E	245	Dec	807	40.45	8502	390
†Hemlock Hill Patricia	C	167	Dec	570	27.65	3928	196
†Hemlock Hill Robin	G	121	Dec	599	30.64	2663	114
†Hemlock Hill Rosalie	C	82	Dec	1001	51.06	2881	150
S. Independent of Pinebrook D. Prince's Charm							
*†Independent's Joy	A	108	Dec	1374	62.52	4927	237
S. Glenburnie Independent D. Esther of Pinebrook							

Klode, Emil, Morview Farm, Eagle, Wis.

†Morview's Angelina	G	135	Aug	995	47.08	4870	241
†Morview's Barbara Nan	C	191	Aug	757	35.68	5857	267
Morview's Gretchen Eloise	C	365	Sept	55	3.71	8477	444
†Morview's Lady Lenore	F	132	Aug	758	40.22	3739	194
Morview's Lila Grace	C	365	Aug	159	9.33	8226	481
Morview's Maxine Lorraine	D	365	Sept	197	12.30	9177	538

Knight, Eric & Jere, Spring House Farm, Pleasant Valley, Pa. ARHT

*Marshallvale Prudence	A	235	Jan	965	43.54	9490	427

Knight, William W., Belmont Farm, Perrysburg, Ohio.

King's Karall of Belmont	G	365	Jan	259	15.33	9717	505
King's Lillian of Belmont	G	71	Jan	954	49.43	2215	103
S. Maple Lane Jacquelin's King D. Sultan's Coralette of Belmont							
Steadfast's Jane of Belmont	E	274	Jan	898	51.39	9478	465
Steadfast's Lena of Belmont	G	358	Jan	622	41.96	9142	494

Kramer, C. J. & Pease, Delorn, Keystone, Ind. ARHT

*†Dimple B. of Edorah	C	133	Jan	968	37.75	5235	243
*†Geanie of Edorah	C	158	Jan	792	38.42	5155	225
†Kramer's Foremost	G	53	Jan	1178	53.02	1958	88
S. Foremost Philosopher D. Dimple B. of Edorah							
†Le Clarin Vada	F	115	Jan	895	37.16	3447	147
†Lincoln Ridge Choice	G	158	Jan	653	34.66	3811	189
*†Rosa Lee of The Old Home Farm	A	296	Jan	500	28.57	8158	408

Krout, Ralph E., Val-lea Farms, Forest, Ohio.

†Guerndot Loretta Rilma	C	214	Jan	952	35.63	8317	314
¶Val-lea's Golden Rilma	E	184	Jan	689	33.29	5012	232
†Val-lea's Iris	E	138	Jan	772	34.66	3782	176
†Val-lea's Scarlett	E	149	Jan	831	35.51	4661	198

Lane, Allan Browning, Spencer's Landing Farm, Centerville, Md. ARHT

*†Islander's Clara-Bella	A	180	Jan	830	41.78	5719	263
*†Islander's Eleanor	A	97	Jan	1331	55.65	4307	206
S. Broadland Islander D. Eleanor of Blue Hen							
*†Jewel's Star of P. P.	C	129	Jan	834	40.95	4799	218
†Spencer's Landing Abigail	G	194	Jan	671	39.95	5044	244
†Spencer's Landing Ada	G	165	Jan	668	38.33	4465	210
¶Spencer's Landing Adaline	G	180	Jan	549	30.07	4849	201
†Spencer's Landing Adelaide	G	102	Jan	806	39.43	2755	131
*†Spencer's Landing Bea	E	129	Jan	563	30.76	3327	155
*†Spencer's Landing Euterpe	E	153	Jan	648	34.81	4252	197
*†Spencer's Landing Lassie	E	171	Jan	783	39.71	5582	253
*†Spencer's Landing Valor's Fancy	E	203	Jan	613	36.43	5928	319

Larter, E. A., Elmhaven Dairy Farm, Dunstable, Mass. ARHT

†Falconridge Donna	D	184	Jan	872	49.89	6167	314
†King's Josie of Dutton Farm	A	166	Jan	863	38.66	5102	220
*¶King's Madeline of Dutton Farm	A	245	Jan	867	44.42	8151	390
†King's Nina of Deerfield	A	175	Jan	904	45.14	5341	255
†Rosealee of Sanbornton	A	305	Dec	308	21.84	8005	392
†Steele's Hill Inez	A	244	Jan	737	38.19	7292	341

Laymon, Laura H., Gambier, Ohio.

†Ruby Bell of Woodside	G	197	Jan	422	24.99	3493	188

Laymon, Luther, Gambier, Ohio.

*†Paree's May of Cedar Lane	B	43	Jan	1252	57.61	1712	78
S. Villa-Way Paree D. Knight's May of Cedar Lane							

Lee, Robert C., Lee Farms, Far Hills, N. J. ARHT

*†Tarbell Farms Royal Mildred	A	50	Nov	1396	60.77	2270	98
S. May Royal's Holliston D. Tarbell Farms Ultra Mercedes							

Lemley, Walter, Maradea Farm, Fredericktown, Ohio. ARHT

*Juno's Magnetta	E	365	Jan	363	22.63	13272	600

*Maradea Buttercup	A	319	Jan	1031	50.97	14387	616
Maradea Corking Juno	G	83	Jan	963	43.95	2683	118
*Maradea Daisy	C	255	Jan	961	44.54	10047	421
Maradea Preeminent Dolly	G	236	Jan	832	40.80	8746	360
Maradea Preeminent Fannie	G	213	Jan	739	32.96	6537	269
Maradea Preeminent Queen	E	74	Jan	1233	47.00	3111	132
S. Raemelton Triumph Preeminent		D. Maradea Marie					

Liebers, Harry D., Est., "Skyline," Lincoln, Nebr. ARHT

Skyline Laughter	G	329	Dec	417	27.78	6755	357
Skyline Mirth	E	269	Dec	627	34.84	7041	328

Liebers, Lawrence, "Skyline," Lincoln, Nebr. ARHT

†Skyline Belinda	G	256	Dec	579	32.19	6135	305
Skyline Charade	F	247	Dec	606	31.55	6118	300
Skyline Glory	G	275	Dec	680	35.73	7346	342
Skyline Grateful	G	275	Dec	555	32.59	6018	326
*†Skyline's Jubilee	A	158	Dec	910	45.81	5151	238
S. Skyline Rising Star		D. Skyline Slogan's Delight					

Liebers, Lawrence & Harry D., Est., "Skyline," Lincoln, Nebr. ARHT

*Skyline Felice	E	300	Dec	457	30.95	7950	428
Skyline Violet	D	247	Dec	766	38.84	8403	396

Liebers, O. H., "Skyline," Lincoln, Nebr. ARHT

*Wathena's Katrinka	A	341	Dec	660	34.03	12539	568

Liebers, O. H. & Sons, "Skyline," Lincoln, Nebr. ARHT

May of Maple Brook	A	365	Aug	404	20.84	12066	565
*Skyline Cheer	B	365	Dec	387	23.63	9492	510
Skyline Constance	E	344	Nov	56	3.78	9901	548
*Skyline Fayette	A	21	Aug	743	33.69		
S. Mayprince's Masterpiece		D. Liberty's Faithful					
Skyline Flute	G	102	Dec	589	32.16	2246	118
S. Pine Manor Hercules		D. Skyline Lucy					
†Skylin Gift	E	273	Dec	642	37.86	7678	410
*†Skyliene Heroine	E	202	Dec	617	39.26	5092	279
S. Pine Manor Shalimar		D. Skyline Honesty					
*†Skyline Honesty	A	92	Sept	855	45.25	2740	129
S. Mayprice's Masterpiece		D. Honey of Lilac Lane					
†Skyline Honeymoon	G	81	July	778	37.66	2130	102
S. Pine Manor Shalimar		D. Skyline Honesty					
Skyline Lively	G	162	Dec	665	31.99	3893	173
S. Pine Manor Hercules		D. Wydevue Lady					
*Skyline Lucy	B	317	Dec	740	39.98	12127	568
*Skyline Martha	D	28	Sept	888	40.88		
S. Skyline Monogram		D. Skyline Mayflower					
*Skyline Mayflower	A	208	Dec	958	50.49	8235	389
S. Mayprince's Masterpiece		D. Masterpiece's Mayflower					
Skyline Minuet	G	214	Oct	664	37.66	5904	277
*Skyline Romance	C	184	Dec	708	45.27	5379	308
S. Mayprince's Masterpiece		D. Linwood's Lustre					
Skyline Sunshine	G	61	Nov	1058	50.18	2197	104
S. Pine Manor Hercules		D. Masterpiece's Sunshine					
*Skyline Superb's Levity	A	171	Dec	1020	51.53	6753	320
S. Skyline Superb Steadfast		D. Skyline Regent's Mary Ann					

Little, Lowell, "the little farm," Fort Collins, Colo. ARHT

Sunshine Cherry Beauty	G	92	Jan	673	31.11	2169	101
Tideland Heroin	F	362	Jan	364	23.53	9314	515

Locke, R. F., Lockshore Farm, Cressey, Mich. ARHT

*†Lockshore Ambassador's Valencia	C	229	Jan	723	36.45	7828	356
†Lockshore Banner's Esther	G	281	Jan	159	7.08	4660	242
†Lockshore Banner's Milkmaid	G	57	Jan	788	31.31	1420	55
S. Lockshore Banner		D. Lockshore Ambassador's Milkmaid					
†Lockshore Banner's Valencia	G	141	Jan	581	32.56	5860	284
†Lockshore Chamberlain's Eunice	G	82	Jan	633	30.93	1766	79
S. Langwater Chamberlain		D. Eunice of Echo Lodge					
†Lockshore Dena	G	66	Jan	611	30.19	1398	71
S. Lockshore Crystal Prince		D. Lockshore Alberta					
†Lockshore Diamond	G	305	Jan	696	36.48	9764	455
†Lockshore Garden Gal	G	82	Jan	574	31.88	1874	104
S. Langwater Chamberlain		D. Lockshore Golden Locks 3d					
*†Lockshore Golden Locks 3d	C	176	Jan	1177	67.12	7935	422
†Lockshore Hostess	G	59	Jan	787	33.79	1524	69
S. Langwater Chamberlain		D. Lockshore Sky Hostess					
†Lockshore Laura	G	160	Jan	565	28.90	3236	155
†Lockshore Mildred	F	123	Jan	715	32.04	3136	130
S. Lockshore Banner		D. Lockshore Lady Mildred					
*†Lockshore Monogram's Queen	E	82	Jan	1157	62.96	3482	180
S. Lockshore Monogram		D. Lockshore Winter Queen					
*†Lockshore Noble's Apollodorus	E	87	Jan	1316	61.75	4056	194
S. Lockshore Nobleman		D. Lockshore Apollodorus					
†Lockshore Prince's Clematis	G	305	Jan	196	8.51	10377	421
*†Lockshore Prince's Diamond	E	280	Jan	960	48.41	11310	491
†Lockshore Prince's Geraldine	G	46	Dec	942	49.30	1405	73
S. Lockshore Crystal Prince		D. Lockshore Geraldine					
†Lockshore Prince's Maiden	G	305	Jan	224	14.16	5544	306
†Lockshore Prince's Patricia	G	86	Jan	884	36.72	2560	110
S. Lockshore Crystal Prince		D. Foremost Patricia					
†Lockshore Sundew	G	103	Jan	690	32.38	2676	124
S. Langwater Chamberlain		D. Lockshore Prince's Eunice					
Lockshore Valiant's Maiden	E	306	Jan	708	40.66	10617	517
*Loma Supreme's Tamie	F	210	Jan	726	48.51	7092	451

Logan, Paul S., Elmdale Farm, Lafayette, Ind. ARHT

†Elmdale Alert Mitzi	G	168	Jan	793	34.61	4522	183
†Elmdale Alert Swe Pea	G	132	Jan	750	34.16	3489	149
*Elmdale Bess	A	231	Jan	995	40.89	9169	338
†Elmdale Carn. Bubbles	B	168	Jan	914	38.88	5009	242
Elmdale Carn. Lit'l Lize	E	210	Jan	619	27.33	6203	266
Elmdale Carn. Wilmina	F	158	Jan	674	33.03	3718	180
*Elmdale Linda Lou	A	247	Jan	306	13.81	7093	313
*†Elmdale Patsy	A	143	Jan	815	38.88	4601	240

Loyd, Frank S., "Laurel Cliff," Lynchburg, Va. ARHT

*†Elizabeth of Laurel Cliff	D	108	Jan	962	41.38	3880	164
S. Fanny's Butterfat of Mirador		D. Sherwood Forest Dulcette					
†Nina of Laurel Cliff	G	305	Nov	288	16.99	6128	308
†Stockton of Laurel Cliff	E	305	Jan	29	1.90	7042	329
†Tina of Laurel Cliff	G	123	Jan	662	31.80	2804	123
S. Cathedral John Rilma		D. Empress' Mary Louise					

Lybarger, James, Lybargers' Farm, Geneva, Ind. ARHT

†Annie's Laura of Mapledale	A	305	Jan	114	5.36	10372	465
†Big Boy's Lady L.	G	281	Jan	511	26.51	6402	316
†Dictator's Carol of Kate	D	29	Jan	909	42.01		
S. Versailles Sunny Dictator		D. Redpath's Kate of Beauty					
†Laura's Lilly of Mapledale	F	73	Jan	923	47.38	2232	109
†Olive's Beauty L.	C	272	Jan	137	6.39	4727	223
†Olive's Whitie L.	A	85	Jan	1379	70.64	3674	209
†Polly's Kathryn of Mapledale	A	264	Jan	625	31.30	8359	390
†Rosie's Ruby of Mapledale	D	305	Jan	462	26.04	7633	373
†Valor's May Queene Rosalie	F	253	Jan	478	22.50	6314	266

MacElroy, Douglas R., Birch Brae Farms, Jonesville, N. Y. ARHT

Birch Brae Palomino	G	126	Jan	1219	54.41	5114	206
S. Birch Brae Pal		D. Bertha Spring's Royal					

MacElroy, J. R., Birch Brae Farms, Jonesville, N. Y. ARHT

Fife of Birch Brae	C	89	Jan	1228	67.31	3563	168
S. Coronation Forester		D. Music of Birch Brae					
*Flirt of Birch Brae	A	83	Jan	1735	70.98	4137	186
S. Coronation Forester		D. Mignonette of Birch Brae					
Freda of Birch Brae	D	169	Jan	1088	60.18	6715	347

Mack, George E., Quality Farm, Carnation, Wash. ARHT

†Buck-Mor Fairy Queen	C	120	Jan	1133	52.25	4929	227
†Charleen of Chicona	G	305	Jan	102	5.94	5476	287
†Chuckanut Phyl-D.	G	97	Jan	820	37.23	2701	138
S. McDonald Farms Charter		D. Chuckanut Phyl-A.					
†Chuckanut Phyl-E.	G	115	Jan	875	45.51	3373	170
S. Chuckanut Vashon		D. Chuckanut Phyl-C.					
†Darigold Lucy	A	173	Jan	942	34.04	6391	233
†Delight of Avalawn	G	279	Jan	734	43.35	7824	354
¶Margaret of Highland View	A	305	Dec	161	8.80	7370	410
†Marryat of Chicona	C	69	Jan	1066	49.48	2376	110
S. Chicona Bayard		D. Majesty of Chicona					
†Nosegay of Chicona	G	273	Jan	389	21.42	5571	293
†Old Homestead's Little Smiles	G	125	Jan	628	30.15	2872	138
†Old Homestead's Nickole	G	297	Jan	556	29.53	7149	356
*†Paradise of Chicona	E	305	Dec	141	9.23	8117	437
*†Princess Gloriana of Chicona	C	115	Jan	934	44.03	3880	172
S. Chicona Byrne		D. Paschal of Chicona					
†Riverdale Charke's Sue	D	278	Jan	143	6.53	6707	283
†Roselyn Lady	B	47	Jan	1223	51.01	1905	79
S. Theo-Vale Clayton		D. Rozelyn's Little Lady Mae					
†Rozelyn Rosebud	F	237	Jan	663	28.39	6096	243
¶Rozelyn Sylvian	G	175	Jan	898	44.49	5793	264
*†Valley Gem Claudia	C	253	Jan	598	32.15	8052	363
†Wandamere Joan's Pride	A	305	Dec	27	1.61	9429	467
†Wandamere Violet	E	305	Jan	48	2.67	9196	493

Maisel, Robert, Brookside Farms, Freehold, N. J.

†Demon's Gal of Pine Grove	F	134	Jan	784	44.16	3960	209
*†Glenburnie Gold Maid	D	305	Dec	87	4.41	10915	530
Glenburnie May Blossom	E	167	Jan	798	38.65	5378	239
†Longwood Ocean	D	90	Jan	1033	60.05	3240	184
S. Longwood Leader		D. Longwood Madaline					
*¶Maxwelton's Barbara	E	305	Dec	189	10.17	8560	425
*¶Palmil's Noble Lady	B	305	Dec	219	13.22	8098	453
*†Pharaoh's Queen of Honey Brook	E	305	Dec	190	9.51	6764	346
*†Regal's Dorthy of Pine Grove	B	217	Jan	713	37.08	7228	346
*Rex's Esther of Pine Grove	D	278	Jan	579	33.43	6863	345
†Vision's Dolly of Pine Grove	B	264	Jan	570	28.19	8780	393
*Woodlands Quadroon	A	153	Jan	1047	58.23	5656	265
S. Green Meadow Anchor		D. Woodlands Orchid					

Malley, J. F., Indigo Hill Farm, Somersworth, N. H. ARHT

†Foremost Rosebud	E	28	Nov	678	31.91		
S. Foremost Majestic		D. Foremost Primrose					
†Haven Indigo Duchess	E	256	Jan	488	29.82	5962	326
†Ultra's Gardenia of Haven Hill	D	236	Jan	711	37.62	6880	316
†Ultra's Lu of Haven Hill	C	139	Jan	696	43.60	3544	198

Mangas, Claude L., Sunnydale Farm, Union City, Ind. ARHT

Sunnydale Sandra	G	119	Jan	774	35.94	3594	160
Sunnydale's Camay	E	109	Jan	669	36.09	2952	145
*†Sunnydale's Carolan	B	305	Jan	192	10.14	9572	455
*Sunnydale's Cassie	E	153	Jan	643	30.13	4681	192
*†Sunnydale's Cupid	C	295	Jan	334	21.07	7693	401
*†Sunnydale's Graceful	A	53	Jan	1008	50.13	1767	96
S. Robinwood's Mayme's Rover		D. Sunnydale's Grazie					
Sunnydale Shirley	G	62	Jan	776	35.54	1622	77
S. Franchester Scimeter		D. Sunnydale's Colo.					
Sunnydale Silverlust	G	345	Jan	370	23.21	6830	325
Sunnydale Sugar Dream	G	133	Jan	632	31.63	3198	152

Mangas, Stanley, Stanruth Farm, Union City, Ind. ARHT

Stanruth Sally	G	365	Jan	101	6.08	9121	421
Stanruth Sandra	G	79	Jan	749	35.60	1897	88
S. Franchester Scimeter		D. Stanruth Chloe					
Stanruth Starlet	G	132	Jan	654	35.66	3114	162
Stanruth Sue	G	365	Jan	487	29.95	8625	452
Stanruth Sybil	G	115	Jan	727	35.65	2959	129
Stanruth Sylvia	G	365	Jan	97	5.66	9272	418
*Sunny Land Fanny's Star	A	259	Jan	507	30.16	7176	381

Maple, Claude, Maple Place Farm, Marion, Ind. ARHT

*Africander's Junice	A	350	Jan	508	26.00	10564	488
†Chief's Irma of Chester	G	99	Jan	1019	52.99	3540	194
*¶Chief's Lullabelle of Chester	E	181	Jan	564	26.55	5060	223
†Glena Val Maple Place	F	305	Jan	267	15.02	7818	374
†Glencora's Babe	G	297	Jan	513	26.23	7079	364
*†Junior's Mary of Violet	C	295	Jan	401	20.88	8415	375
†Longquest Estelle	A	92	Jan	1047	51.84	3429	159
Nancy of Starlight	G	158	Jan	922	44.01	5380	241

Marlo, C. D., Repelmar Farm, Versailles, Mo. ARHT

Douglaston Baroness Deramore	G	88	Dec	839	41.30	2408	111
S. Douglaston Crown Prince		D. Douglaston Lady Dorothy					
Douglaston Baroness Selsdon	G	155	Dec	730	37.31	3757	184
Douglaston Maharanee Marpa	G	115	Dec	830	42.13	3221	153
†Illiana Deacon's Else	D	192	Dec	850	44.82	6403	295
†Ransom Angel's Ardell	F	284	Dec	428	29.11	5665	327
*Ransom Fanny's Fayetta	A	138	Dec	838	39.34	4348	200
*Ransom Midget's Mary Ann	E	343	Nov	364	18.04	7992	339
Retriever's Lucky Peace	A	287	Dec	495	31.49	7683	374
Rock Creek Queen Ash	G	346	Sept	178	9.40	8709	371
†Rock Creek Reaper's Lily	G	305	Sept	337	16.13	8032	370
†St. Albans Actor's Boots	E	274	Sept	256	12.45	7639	331
†St. Albans Actor's Butter Roll	G	205	Dec	585	31.35	4745	217

†St. Albans Actor's Faith A.	G	269	Oct	32	1.92	6573	310
†St. Albans Actor's Lindell	E	283	Nov	560	28.57	7476	319
¶St. Albans Actor's Lucky	G	275	Nov	560	28.48	6351	280

Marshall, Donnell, Pottstown, Pa. ARHT

Laurel Locks Tony's Loretina	A	24	Oct	1192	61.75		
S. Laurel Locks Tony D. Laurel Jolly's Loretina							

Martin, Ernest, Mr. & Mrs., Pine Manor, Goshen, Ind. ARHT

*Coronation Violet	A	195	Jan	1089	54.37	7890	358
*Elmdale Mafa	A	125	Jan	1436	72.67	6382	292
Pine Manor Caress	G	245	Jan	625	38.17	5499	312
Pine Manor Carnation	F	283	Jan	855	55.24	9435	531
Pine Manor Charming Minuet	G	202	Jan	727	43.51	5156	262
Pine Manor Elaine's Baroness	F	227	Jan	660	37.39	5479	270
Pine Manor King's Delight	E	125	Jan	928	46.97	3831	190
Pine Manor King's Diana	G	365	Jan	119	6.49	9642	503
Pine Manor Majesty's Toya	E	136	Jan	628	30.35	3712	154
Pine Manor Majesty's Veronica	F	273	Jan	801	39.20	8586	408
Pine Manor Royal Minuet	E	216	Jan	781	43.84	5681	283
Pine Manor Royal Pride	E	238	Jan	854	47.70	7662	398
*Pine Manor Taurine Ann	D	231	Jan	1099	68.17	9776	512
*Pine Manor Taurine Daisy	D	365	Jan	227	14.79	12670	674

Martin, Ross, Starr Farms, Elkhart, Ind.

Loma Supreme's Adell	B	346	Dec	640	36.04	11470	579
Loma Supreme's Flora	C	365	Jan	604	25.98	13731	611
*Loma Supreme's Vilpie	A	289	Jan	684	36.55	9111	435
Missaukee Norma Jane	C	365	Jan	362	24.21	13146	797
Missaukee Pansy's Lida	C	227	Jan	1154	61.51	9334	476
Missaukee Queen Elizabeth	D	365	Dec	410	25.73	12073	653
Missaukee Red Joanna	D	313	Dec	130	8.25	10204	505
Missaukee Sunbeam's Eunice	E	291	Jan	812	53.59	10794	550
Royal Myrtle of Riverside	B	64	Jan	1522	77.32	2923	155
S. Gladwin Boy of Shore Oaks D. Daisy Marie of Riverside							

Marzolf, William H., Glenmary Farm, Hudson, Wis. ARHT

*Gluek Farm Emmaline	A	153	Dec	1029	48.10	5673	263
*Gluek Farm Priscilla	A	30	Nov	1384	61.61		
S. Beechwood Rajah D. Gluek Beauty Pearl							
*Nellie Cowan of Clover Glen	B	61	Dec	1185	60.72	2362	117
S. Boulder Bridge Viking D. Nelly of Clover Glen							

Massachusetts State College, Amherst, Mass.

Bay State Fanny	F	180	Jan	871	42.78	5196	243
Bay State Florabelle	F	150	Jan	859	43.38	4605	216
Bay State Princess	F	146	Jan	1056	45.97	5330	228

McCall, T. C., Mr. & Mrs., Riverside Farms, Gibson City, Ill. ARHT

Argyll's Jennie Marie	F	212	Jan	539	23.00	4652	210
Eagle Valley's Ruthie	E	223	Jan	513	29.26	4455	250
Fox's Verlinda of Waukesha	F	223	Jan	606	29.40	4740	204
Lark's Pride	G	213	Jan	640	35.08	5042	232
Margendell Pharaoh Diamond	G	180	Jan	592	25.17	3957	172
Maxine of Rosewood	G	223	Jan	532	29.60	4263	220
Owendale's La Charm	E	139	Jan	560	26.64	2748	135
*Rajah's Colleen of Village View	C	31	Jan	1102	60.33		
S. Corium Slogan's Rajah D. Colleen's Monica							

McKee, Daisy, Great Oak Farm, Ladoga, Ind.

Kenfleur's Merrymaker Princess	F	105	Jan	927	45.18	3405	161
S. Pine Manor King Kenfleur D. Ridglydale's Merrymaker Alert							

McKee, Roy, Great Oak Farm, Ladoga, Ind.

Searchlight Daisy Maude	A	51	Jan	1497	77.29	2380	122
S. Linden Daisy's Searchlight D. Carrie's Beauty Maude							

McKitrick, W. W., Welcome-In Farm, Columbus, Ohio.

Welcome-In Forward's Mabel	F	89	Jan	1191	53.71	4550	177
S. Langwater Forward D. Welcome-In Mabel							
Welcome-In Foward's Rita	F	98	Jan	1295	46.38	4434	157
S. Langwater Forward D. Welcome-In Senorita							

McKitrick, W. W. & Son, Welcome-In Farm, Columbus, Ohio.

*Barbara Ann of Elgercon	A	92	Jan	1470	60.72	4785	205
S. Valleevue Beau D. Lucia of Elgercon							
Barbara Ann's Angela	D	115	Jan	1206	66.00	5101	256
S. Penn Villa's Andre D. Barbara Ann of Elgercon							
Maplewood Violet Bea	A	363	Jan	550	33.01	14602	719
Plainsman's Radium Girl	B	123	Jan	1618	89.82	7216	374
S. Welcome-In Plainsman D. Golden Cedric's Radium							
*Violet Jane of Eden Vale	A	100	Jan	1563	61.29	5466	228
S. Maradea Traveller D. Violet La Grange							
Welcome-In Forward's Bonnie	E	199	Jan	982	52.19	9025	409
Welcome-In Forward's Catalpa	F	29	Oct	1219	61.57		
S. Langwater Forward D. Welcome-In Catalpa							
Welcome In Forward's Josephine	D	99	Jan	1477	67.94	5145	233
S. Langwater Forward D. Welcome In Josephine							
Welcome In Forward's Rebecca	G	78	Jan	1246	46.38	3199	130
S. Langwater Forward D. Welcome In Rebecca							
Welcome In Josie	B	116	Jan	1204	51.41	5432	223
S. Langwater Forward D. Welcome In Josephine							
*Welcome-In Polly	A	307	Jan	717	34.81	13980	615

McLean, George P., Est., Holly Farm, Simsbury, Conn.

Holly Farm Jessie	B	365	Jan	587	40.91	13544	739
Holly Farm Myra	F	365	Jan	173	11.41	12385	658
Holly Farm Wendy	G	365	Jan	35	2.31	9861	527

McMonigle, William J., Maxvale Farm, Yelm, Wash. ARHT

*Buttercup of Maxvale	A	365	Jan	519	28.06	11906	569
*†Dot of Maxvale	A	269	Jan	601	33.62	9105	444
*†Dot's Patrica Pearl of Maxvale	E	213	Nov	230	7.62	6060	251
*¶Forget-me-not of Maxvale 2d	A	305	Nov	219	11.43	10877	486
*†Lady Marguerite of Maxvale	A	305	Dec	83	4.87	8157	347
†Maxvale's Ethel	G	304	Jan	289	18.74	5775	271
Maxvale's Queen Anne	G	241	Jan	477	35.46	5371	283
Maxvale's Queen Charlotte	G	184	Jan	542	36.48	4197	231
*¶Pres. Forget-me-not of Maxvale	B	293	Oct	420	20.69	9553	362

Meanor, Harold H., Halmar Farm, Clinton, Pa. ARHT

†Friendship Grand Ondine	E	272	Jan	725	36.84	7630	334
*†Halmar Betsy	F	274	Jan	298	15.48	4981	211
*†Halmar Duchess	A	275	Jan	561	31.80	6252	333
†Halmar's Heather	G	97	Jan	816	38.54	2757	115
*†Halmar's Morning Star	E	184	Jan	305	14.58	2744	120
*Halmar's Peach Blossom	C	184	Jan	445	22.90	3129	154
†Halmar's Peggy	G	235	Jan	521	24.76	4766	211
†Halmar's Priscilla	C	43	Jan	1160	54.77	1606	75
S. Halmar Duke D. Fairacres Ruth Kaye							
*†Halmar Suzanne	E	46	Jan	1352	63.84	1931	91
S. Farmhill Ambler D. Anna of Farmhill							
†Warel Marigold	E	256	Jan	576	36.76	6478	318

Mercer, Henry D., Hominy Hill Farms, Colts Neck, N. J.

†Brooklawn's Cordial 2d	B	82	Jan	1048	44.68	3001	135
S. Rockingham Northerner D. Brooklawn's Cordial							
†Brooklawn's White Daisy	D	134	Jan	771	43.04	4000	203
*†Brookmead's Patsy	C	261	Jan	787	43.33	8720	434
†Commander's White Rose	A	256	Jan	545	31.41	7849	389
¶Coronation Aria	G	221	Jan	643	36.21	5658	269
†Dorothy Bell of Walnut Lane 2d	F	187	Jan	779	47.57	5625	305
†Fair Field Anne C.'s Ann	C	199	Jan	799	41.72	6868	318
*¶Fairlawn Peerless Dee	C	305	Jan	682	40.38	12697	610
†Florham Melanie	D	215	Jan	648	28.74	6035	254
†Major's Veree of Gwynllan	D	78	Jan	918	41.33	2351	107
*†Meadow-Gold Clarice	C	70	Jan	1292	61.39	3046	141
S. Cowham's Coronation Rex D. Meadow-Gold Rose Carol							
*†Meadow-Gold Rosabell	C	152	Jan	1403	77.76	7892	369
¶Meadow Spring Marilla	F	213	Jan	706	35.81	5711	289
*¶Playhaven Raemel	A	252	Jan	850	44.24	9081	418
†Playhaven's Y. Evangeline	C	189	Jan	1065	56.89	8030	370
*†Polly's Pansy of Meadow Lane	A	272	Jan	1199	61.89	13052	600
†Red Fox Orator's Rhoda	F	113	Jan	1191	56.96	4237	197
†Red Fox Orator's Velma	F	245	Jan	654	39.25	6617	332
¶Rhodora Faithful's Elsbeth	B	265	Jan	622	33.85	8028	390
†Riegeldale King's Maxim Lady	G	23	Nov	586	26.49		
S. Riegeldale Coronation King D. Riegeldale Majesty's Lady							

Merrill, S. M., Argilla Farm, Ipswich, Mass.

*Argilla Celesta	D	245	Jan	734	39.16	8830	422
*Argilla Fair Palotterie 2d	A	151	Jan	1280	54.02	6948	271
Argilla Fair Palotterie 3d	C	105	Jan	1475	71.55	5210	237
S. Flying Horse Farm Royal D. Argilla Fair Palotterie							
*Argilla Forlo	A	119	Jan	1650	72.13	6948	296
S. Dolly's Foremost of High Rock D. Argilla Piccolo							
*Argilla Garnet	D	115	Jan	908	45.85	4166	205
S. Argilla Forecast D. Argilla Ceres							
Argilla Palotterie 2d	G	107	Jan	1240	53.59	4409	187
S. Alfalfa Farm Philosopher D. Argilla Palotterie							
Argilla Plenty	G	365	Jan	578	37.70	10428	567
Argilla Prim	D	162	Jan	890	47.88	5948	277
*Argilla Raggedy Ann	B	113	Jan	1153	56.76	4661	212
S. Argilla Charter D. Dreamwold Rubyann							
Argilla Spray	G	257	Jan	910	46.43	9507	422
Dreamwold Rosa Anna	A	167	Jan	1200	59.92	7367	348
Westfield Golden Clarissa	F	104	Jan	1120	51.54	3902	167
*Westfield Golden Evalyn	A	347	Jan	669	42.98	12066	639

Merryman, Louis McL., "Gerar Guernseys," Sparks, Md. ARHT

Gerar Charm	F	265	Jan	796	37.93	8330	376
Gerar Charming Jessica	E	132	Jan	863	45.51	4088	199
Gerar Pioneer's France	G	168	Jan	647	35.21	4208	202
*Gerar Roxena 2d	A	292	Jan	405	29.77	6387	376
*Glencoe Paradise Beth	E	352	Jan	687	35.49	10046	445
Morven's Erin	F	176	Jan	645	32.07	3847	174
Windsor Maxim's Beatrice	F	194	Jan	689	41.41	4653	254

Meyer, Margaret & Raymond E. & Murray, Wayne, Chester Guernsey Farm, Poneto, Ind. ARHT

†Chief's Helen of Chester	G	240	Jan	541	27.87	5889	269
†Chief's Letty Queen of Charter	F	93	Jan	911	45.09	2958	163
¶Chief's Mary of Chester	G	174	Jan	525	27.34	3886	189
†Master's Hilda of Chester	G	140	Jan	662	34.47	3290	162
†Master's Mae of Chester	G	150	Jan	515	28.43	2979	153
*Starlight Lela of Chester	A	140	Jan	1070	43.89	5411	231
*†Starlight Lula of Chester	C	166	Jan	676	35.19	5001	241

Miller, Harlan, Whimsy Farm, Arlington, Vt.

Amelia Osborne of Whimsy Farm	A	153	Jan	939	50.45	5739	285
Whimsy Devotion	G	275	Jan	884	48.04	9317	446
*Whimsy Griselda	A	289	Jan	1282	71.31	14602	739
Whimsy Ivory Mischief	G	104	Jan	905	41.67	3205	134
S. Coronation Crusader D. Amelia Osborne of Whimsy Farm							
†Whimsy Larkspur	G	95	Jan	870	42.37	2757	128
*Whimsy May Day	B	142	Jan	1698	92.90	8398	435
Whimsy Maylie	C	184	Jan	937	48.38	6640	325
Whimsy Romany	F	90	Jan	1233	65.97	3660	185
Whimsy Snowflake	G	244	Jan	718	44.53	8056	427

Minnesota, University of, University Farm, Saint Paul, Minn. ARHT

†Minnehaha Supreme Fairy	F	210	Jan	568	31.25	4877	229

Moore, Paul, Mr. & Mrs., Hollow Hill Farm, Convent, N. J. ARHT

*†Convent's Bambino	E	305	Jan	172	10.98	10431	584
†Convent's K. Butterfly	G	305	Jan	53	2.78	10148	490
†Convent's K. Moira	F	47	Jan	951	41.88	1503	66
S. Gayhead's Klansman D. Convent's A. Marianna							
†Convent's K. Pamela	G	173	Jan	683	33.16	5076	239

Morse, Darwin S., Green Meads Farm, Richmond, Mass.

Green Meads Lady Aster	G	352	Jan	825	52.06	11260	634
Green Meads Lady Fae	C	352	Jan	958	54.74	14920	754
Green Meads Lady Garnet	F	161	Jan	1187	57.36	6307	238
Green Meads Queen Nancy	D	222	Jan	886	56.35	7164	389

Motley, Helen R. C., Wychmere Farm, Ontario, N. Y.

*Wychmere Butterfat Princess Maid	A	365	Jan	611	31.97	15361	735
Wychmere Dauntless Katydid	G	51	Dec	1199	46.07	1843	71
S. McDonald Farms Dauntless D. Wychmere Forward Kate							
Wychmere Dauntless Lass	G	64	Dec	1135	49.62	2245	96
S. McDonald Farms Dauntless D. Supreme's Osquay							
Wychmere Forward Sylvia	E	360	Dec	769	45.41	12745	645
*Wychmere Joyful	A	302	Dec	966	48.69	12356	546

Mueller, Walter H., Morview Farm, Eagle, Wis. ARHT

†Morview's Angelina	G	104	July	1025	47.07	3875	194
†Morview's Anna Belle	A	305	May	251	13.85	6937	337
†Morview's Barbara Nan	C	160	July	838	37.72	5099	231
S. Morview's Emmet Pride D. Bridget of Lulu Lake Farm							

†Morview's Beulah Marie	F	305	July	364	18.49	7457	377
†Morview's Bonnie Beauty	A	232	Mar	617	31.16	6079	314
Morview's Gretchen Eloise	C	330	July	614	35.37	7933	408
†Morview's Lady Lenore	F	101	July	895	45.65	2981	154
†Morview's Lady Venus	A	305	May	27	1.90	7278	415
Morview's Lila Grace	C	352	July	508	29.77	8066	472
†Morview's Lilly Juliana	G	305	May	167	11.69	7024	349
Morview's Maxine Lorraine	D	322	July	674	44.58	8414	490
†Morview's Peggy Arlene	G	305	July	268	25.45	5828	316

Munns, C. E. & Sons, Cuthbert Farms Guernseys, Elk River, Minn. ARHT

†Highcroft Rosemarie	G	55	Jan	1013	48.63	1682	80
S. Highcroft Matchmaker Cherub	D. Highcroft Rosemary						

Murray, J. J., Murray Farms, Kalamazoo, Mich. ARHT

*Alfacrest's A. C. Lillian	C	127	Jan	1044	54.40	4935	248
*Candor's Bella of Manitou	B	81	Jan	1607	75.38	4080	208
S. Kenfleur's Dicta Candor	D. Crescent's Bella of Manitou						
*Franchester Merry Lady	A	365	Jan	1559	30.40	14711	697
Georgeland Louise	F	81	Jan	1064	53.42	2837	131
*†Murray Farms Annette	E	115	Jan	1055	45.83	4116	174
†Murray Farms Miss Beulah	G	42	Jan	1035	44.52	1321	56
S. Murray's Prince Roy	D. Murray's Pola Crystal						
†Murray's Lady Aileen	G	237	Jan	630	32.29	5635	260
†Murray's Lady Emerald	G	27	Jan	580	28.17		
S. Lockshore Sir Oliver	D. Murray's Miss Jewell						
†Murray's Lady Florence	G	265	Jan	504	27.08	5661	270
*Murray's Lady Hilda	C	37	Jan	1590	81.57	1829	93
S. Lockshore Sir Oliver	D. Maryhild of Rose Acre Farm						
†Murray's Lady Irene	G	264	Jan	467	25.94	6080	284
†Murray's Lady Katherine	E	100	Jan	906	41.06	3065	140
*†Starr Farm Cornelia	A	68	Jan	1330	44.97	2806	116
S. Thornwood Argyll	D. Floral of Thornwood						

Musser, Robert D., Ringold Farms, Circleville, Ohio. ARHT

*Chestnut Ridge Linda's Sara	B	321	Jan	916	53.80	14080	711
*Hope of Bridgeland	A	290	Jan	1130	66.26	12707	649
*Penn Villa's Jacola	B	302	Jan	1222	66.25	13802	675
Ringold Annabelle	G	280	Jan	830	52.63	9892	521
*Ringold's Sturdy Ann	B	280	Jan	1018	53.95	11487	561

Myers, M. S. & Son, Lone Spruce Farm, Grand Blanc, Mich. ARHT

*†Argyll's Dorthy of Lone Spruce	D	143	Dec	728	35.32	4281	206
*¶Argyll's Polly of Lone Spruce	A	252	Dec	472	26.58	7823	395
†Martin's Hope of Lone Spruce	G	52	Oct	718	34.50	1246	59
S. Cesor Pharos' Martin	D. Pollyann of Lone Spruce						
*†Valor's Susan of Lone Spruce	A	305	Dec	329	15.76	9454	421

Myers, Maurice S., Lone Spruce Farm, Grand Blanc, Mich. ARHT

†Martin's Eva of Lone Spruce	F	166	Dec	578	29.16	3857	179
†Martin's Nina of Lone Spruce	G	300	Dec	360	18.12	6687	292
†Martin's Reta of Lone Spruce	G	305	Dec	48	2.55	6915	317
*†Queen Spinster of Lone Spruce	A	108	Dec	1107	50.39	4280	199
S. Vigorous Yeoman King	D. Nina's Secret of Lone Spruce						
*†Spinster's Dot of Lone Spruce	E	171	Dec	618	32.18	4425	224

Myers, Ralph S. & Short, Cecil J., Golden Acres, Geneva, Ind. ARHT

†Bonnie's Golden Rose Marie	A	142	Jan	757	35.07	4308	194
Dinner Bell La Palina's Lady	B	236	Jan	736	39.90	7278	335
†Dondoro Jewell	A	264	Jan	474	26.74	6298	289
*Goldmead Butterfat Gold Star	A	236	Jan	705	37.20	7584	365
†Rachel of Bear Lake	A	74	Jan	1348	70.38	3395	170
†Sally D. of Giant Alder Farm	E	83	Jan	1026	49.97	2767	133
Spot's Beauty of Union Farm	G	281	Jan	503	27.94	6640	312
*Starlight's Dairy Queen	A	58	Jan	1307	59.37	2348	110
S. King's Advertiser	D. Hoosier-Stock-Farm Starlight						
†Vic's Bess of Giant Alder Farm	F	105	Jan	653	28.48	2418	113

Neisler, P. M., Archdale Dairy Farm, Kings Mountain, N. C.

Briar's Butterfat Cavalier	G	167	Dec	639	36.42	4140	207
S. Butterfat Briar's Boy	D. Briar's Cavalier Annie						
Rex's Audrey Daisy	C	361	Dec	507	30.49	8482	436
*Ruayne Merrymaker's Snowdrop	B	288	Dec	631	42.64	8825	533

Nelan, Jay G. & Sons, High Springs Farm, Claysville, Pa. ARHT

Nelan's Climax Beth	G	327	Jan	611	30.35	9384	427
Nelan's F. C. A. Ellen	G	324	Jan	542	28.48	7910	387
Nelan's F. C. A. Lily	G	184	Jan	673	35.09	4941	244
Nelan's F. C. A. Vanity	G	184	Jan	765	40.26	5267	272
Nelan's Honora's Flo	G	195	Jan	603	30.83	4656	220
Nelan's Joan	F	306	Jan	415	25.52	6760	369
Nelan's Nancy	G	305	Jan	507	28.96	7152	375
Nelan's Val	G	323	Jan	600	29.71	8944	411

Newton, J. R., "Deer Lick" Farm, Cape Vincent, N. Y. ARHT

†Deer-Lick Claire	D	109	Jan	1171	58.45	4499	235
*Deer-Lick Florence Easton	D	163	Jan	1008	55.38	6201	320
*Deer Lick Gretchen	B	144	Jan	910	47.89	5312	274
¶Deer-Lick Mary Howard	F	256	Jan	499	31.94	5520	293
†Deer-Lick Virginia	E	215	Jan	678	37.75	6360	322
*¶Douglaston Lady Marie	A	245	Jan	527	26.87	7392	362
*†Douglaston Princess Sophia	A	109	Jan	1007	59.57	4060	219

Nichols, George, Uplands, Cold Spring Harbor, N. Y. ARHT

*†Gael's Sequel	A	229	Jan	620	35.63	6968	329
*†Garnet of Homestead Farm	A	209	Jan	752	37.76	7061	308
*Genesta's Georgette	A	155	Jan	690	42.37	4600	247
†Griselda's Sequel	G	243	Jan	441	30.93	4660	277

Nicholson, G. J. Guthrie, Mrs., Glen Farm, Newport, R. I. ARHT

†Hanky Panky of The Glen	G	132	Jan	613	32.75	3210	157
†Midnight Dream of The Glen	F	138	Jan	678	35.98	3634	165
¶Midnight Mary of The Glen	F	217	Jan	722	39.57	6937	347
Night Lady of The Glen	G	301	Jan	576	27.34	10056	420
†September Morn of The Glen	G	58	Jan	952	44.96	1838	80
S. Langwater Midnight	D. Nanette of The Glen						
Snow White of The Glen	C	304	Jan	589	38.99	11891	631
†Warrior's Maid of The Glen	G	206	Jan	713	37.97	6643	308

O'Brien, C. Russell, Brian Boru Farm, Harlingen, N. J. ARHT

Brian Boru Angella	F	365	Dec	741	46.39	12973	663
Brian Boru Chic	F	354	Dec	894	47.04	14067	622
Brian Boru Pearl	E	145	Aug	1207	46.96	6536	260
S. Green Meadow Reliance	D. Northshire Pearl						
Brian Boru Polly	F	365	Oct	300	18.10	11527	682
*Brian Boru Therese	A	335	Jan	775	41.25	11606	567

O'Connor, Charles P., Clora's Point Farm, Trappe, Md. ARHT

*Benton's Gertrude	A	163	Jan	1087	65.90	6552	298
*Clora's Point Olivia	E	365	Jan	172	12.39	9722	506
*Clora's Point Peg	C	293	Jan	925	60.88	9985	501
Gay Folly's Monitress	B	337	Jan	915	56.50	11946	575
*Henry's Priscilla of M. H.	A	101	Jan	1242	67.85	4472	250
S. Lord Henry of Grafton	D. Princess of Millay Homestead						

Odd Fellows Home of Connecticut, Fairview Farm, Groton, Conn. ARHT

†Fairview Raxo	G	305	Jan	271	15.40	7721	407
†Fairview Roto	G	275	Jan	372	20.26	7351	359

Onley, W. T., Northfield Farms, Snow Hill, Md. ARHT

†Afri's Rose of P. P.	A	106	Jan	1035	41.44	3725	151
†Cosquay's Charmante	E	141	Jan	622	31.06	3294	155
†Cosquay's Clementine	A	103	Jan	968	51.80	3473	179
†Cosquay's Lura	D	31	Jan	922	39.86		
S. Quail Roost Tidy Taurus	D. Squire's Lucy of Cosquay						
†Demonstrator's Rose of P. C. F.	D	116	Jan	781	34.53	3207	137
†Ellie-Mae of Old Oak	F	102	Jan	706	36.09	2628	123
S. Goldam Gem	D. Fairy of Cedar Rose						
†Fairland's Snowflake Dawn	A	102	Jan	747	36.23	2834	145
†Fairview's Night May by Reveller	C	291	Jan	381	19.95	8643	365
†Fairview's Patsy Ann	F	305	Jan	254	12.66	7613	345
Fairview's Princess May	B	232	Jan	558	30.74	6243	293
Gwynllan Noble Jean	F	153	Jan	691	31.66	3810	170
†Homestead Foremost May Belle	A	213	Jan	529	30.38	5424	257
†Homestead King's Joan	G	39	Jan	623	32.34	781	40
S. Broadland Coronation King	D. Homestead Colormaker's Joan						
†King's Fairmaid	G	57	Jan	712	36.05	1374	64
S. Broadland Coronation King	D. Homestead Fairmaid						
†Marie of Fairacres	C	87	Jan	851	37.46	2537	118
Mt. Harmon Heather	E	362	Jan	552	32.10	9531	508
†Mt. Harmon Is-a-bell	A	124	Jan	797	47.14	3910	210
†Mt. Harmon Isabinda	E	230	Jan	572	30.17	6111	279
Mt. Harmon June Rose	G	209	Jan	644	32.54	5035	236
†Mt. Harmon Lady Isabelle	E	245	Jan	594	30.83	6403	289
†Mt. Harmon Mag	D	123	Jan	786	36.97	3931	174
†Mt. Harmon Mermaid	E	201	Jan	713	35.15	5712	259
†Mt. Harmon Nymph	C	137	Jan	939	47.63	4625	214
Mt. Harmon Rosa	E	270	Jan	519	31.49	6959	345
†Pearline's Gem of Fairview	E	305	Jan	217	15.14	7344	367
†Promoter's Jewell	G	42	Jan	903	53.20	1163	68
S. Broadland Promoter	D. Homestead Fashion's Jewell						
†Promoter's La-France	G	62	Jan	945	45.39	1860	84
S. Broadland Promoter	D. Byrnely La-France						
†Royalty Prince's Bonnie Bess	G	76	Jan	592	26.32	1474	67
S. Homestead Royalty Prince	D. Dick's Foremost Bonnie						
†Willora Anne	C	298	Jan	361	20.19	6523	301

Owen, Dave, Owendale Farm, Mukwonago, Wis. ARHT

†Owendale's Daisy Mae	G	117	Dec	772	35.53	3100	182
†Owendale's Desire	F	105	Dec	845	35.42	2923	124
*†Owendale's Dianna	A	119	Dec	970	44.08	4410	179
†Owendale's Peaches	E	133	Dec	836	33.44	4073	161
†Owendale's Pink Rose	G	152	Dec	563	26.79	3025	138

Owen, J. K., Marowene Farm of Arcanum, Arcanum, Ohio. ARHT

*†Edna Mae of Versailles	A	211	Jan	775	39.57	6954	334
*¶Edna Marjorie of Marowene	E	274	Jan	585	31.26	7735	387
†Edna Valentine of Marowene	G	290	Jan	328	18.03	5186	261
†Rose Butterfly of Marowene	G	229	Jan	361	21.85	2927	157
*†Rose Frances of Marowene	F	256	Jan	363	20.48	5638	287
*†Shirley Golden Rose	A	166	Jan	558	27.85	4800	236

Pate, H. M., Trenton, N. J.

*Glad Run Actress	A	98	Jan	1277	64.15	4407	211
*Glenburnie Golden 6th	D	110	Jan	1235	59.29	4597	227
Glenburnie Saralea	G	123	Jan	1150	56.16	4268	202
King's Pearl of Maple Square	A	17	Sept	555	29.32		
S. Maid of Honor's King	D. Royal's Ruby of Maple Square						
Sheik's Susie Q. of Paul Valley	A	60	Oct	1197	54.98	2361	108
S. Hardwick's Sheik	D. Paul Valley's Anne						

Pattison, A. T., Est., Pharos Farm, Simsbury, Conn. ARHT

Border King's Pharos Nurse	G	173	Jan	636	30.15	4520	206
Forester's Connie of Maple Shade	C	236	Jan	698	30.44	8094	366
*Frostilla of Birch Brae	A	276	Jan	804	42.13	13588	678
*Nittany Meadows Isabella Ruth	B	287	Jan	890	41.52	12876	611
†Pharos Actor's Charity	G	169	Jan	664	29.31	3858	162
Pharos Border King's Frosty	F	119	Jan	928	43.08	3566	162
*Pharos Butterfat Garnet	A	341	Jan	325	18.39	12452	603
Pharos Coronation Phyllice	F	194	Jan	535	31.92	5220	278
†Pharos Fred's Ethel	G	139	Jan	545	25.65	2609	118
Pharos King's Ariene	G	215	Jan	656	35.07	6650	313
†Pharos King's Jewel	G	151	Jan	751	34.62	3933	173
†Pharos King's Winola	G	161	Jan	578	32.14	3776	187
Pharos Pepperbush	F	215	Jan	522	24.33	4674	219
¶Rebecca's Betty of Far View	G	202	Jan	585	28.00	4404	209
Rex's Ann's Annette	A	306	Jan	847	46.26	11225	546
¶Spots' Lizzie of Far View	G	305	Jan	320	16.31	5568	292

Peirce, William H., Western Run Farm, Cockeysville, Md.

†Byrnely Rose Bloom's Lass	A	224	Jan	921	52.16	8381	363

Penney, J. C., Hopewell Junction, N. Y. ARHT

Grapelawn Lady May	C	146	Jan	954	53.06	5345	277
Grapelawn Louise 2d	G	365	Jan	891	49.83	11901	586

Pennsylvania State College, The, State College, Pa.

Penstate Harold's June	G	273	Dec	699	39.51	8527	406
Penstate Harold's Rachel	F	365	Dec	391	19.86	10896	489

Perkins, George W., Glynwood Farm, Cold Spring, N. Y. ARHT

†Glynwood's Cardinal-flower 2d	D	258	Jan	674	34.40	7168	321
†Glynwood's Larkspur 2d	C	224	Jan	521	29.95	5433	281
†Glynwood's Yellow Rocket	F	128	Jan	778	36.20	3437	150

Petan Company, Rancho San Carlos, Montecito, Calif. ARHT

†Boulder Bridge Maxine	B	276	Jan	837	48.81	9326	465
*†San Carlos Dora	D	79	Jan	1038	49.35	2686	137
¶San Carlos Dorene	G	272	Jan	635	34.81	5797	289
*†San Carlos Dorothy	D	72	Jan	1123	46.38	2548	121
S. Gayhead's Monitor	D. Signal's Dorothy						
†San Carlos Evelyn	F	92	Jan	773	36.95	2304	108

†San Carlos Fashionplate	G	282	Jan	686	38.02	5717	312
*†San Carlos Florence	D	101	Jan	976	45.80	3358	170
†San Carlos Gay Girl	C	53	Jan	843	39.97	1407	66
s. Gayhead's Monitor D. San Carlos Shy Girl							
†San Carlos Gay Princess	G	305	Jan	445	26.58	5198	259
†San Carlos Ginger	F	153	Jan	682	30.05	3465	152
†San Carlos Gypsy G.	F	282	Jan	515	32.68	5366	300
†San Carlos Gypsy Lee	D	276	Jan	1007	50.87	10458	487
*†San Carlos Papoose	D	97	Jan	835	43.44	2914	153
*†San Carlos Pat	A	90	Jan	1388	61.11	4050	190
†San Carlos Pretoria	D	107	Jan	811	39.77	2999	141
†San Carlos Prim	G	262	Jan	809	38.45	7497	323
*†San Carlos Shy Girl	A	47	Jan	1356	55.34	1969	80
s. Coronation King Comet D. Hill Girt Golden Girl							
*†San Carlos Topsy's Queen	C	149	Jan	934	46.33	4718	192

Pettyjohn, L. E., Watkinsdale Farm, Franklin, Va.

May's Pride Lass	F	284	Dec	610	27.31	7458	299
*Southampton Selma	D	184	Dec	645	35.48	4723	223

Pevely Dairy Company, Crescent, Mo. ARHT

†Belle Lane Rosette	E	64	Jan	864	40.12	1902	93
s. Francois' Bell's Barney D. Belle Lane Rose							
†Herman's Rex's Beauty	F	305	Dec	101	5.22	6303	270
Ostrodka's Corabelle	F	353	Jan	320	15.37	6626	297
†Pevely Armada	F	305	Jan	313	16.41	5434	219
Pevely Cleo Tristan	F	324	Jan	403	22 63	5931	276
†Pevely Forest Ella	F	301	Jan	345	16.15	5769	244
†Pevely Hector's Aplite	F	81	Jan	573	25.77	1536	67
†Pevely Hector's Carol	F	270	Jan	502	27.36	5766	253
†Pevely June Rose	F	305	Jan	328	14.70	7765	290
†Pevely Nancy Raider's Ann	E	305	Jan	160	8.08	8414	345
Pevely Raider's Beth	G	304	Jan	498	23.80	5585	234
Pevely Sherwood Elegant	F	229	Jan	582	23.55	5153	204

Pingree, Sumner, Flying Horse Farm, South Hamilton, Mass.

*Douglaston Baroness Ranfurly	C	272	Jan	1102	67.79	12004	629
Flying Horse Butterfat Belle	G	326	Jan	720	38.23	10763	513
Flying Horse Farm Phyllis 3d	G	356	Jan	853	53.62	12345	651
Flying Horse Master's Harp	G	259	Jan	1245	73.83	11326	650
Flying Horse Master's Rosebud	F	123	Jan	1141	67.78	4762	248
Flying Horse Pearl 2d	E	89	Jan	1116	56.60	3246	159
*Flying Horse Rose	A	324	Jan	1151	71.16	15141	808
*Flying Horse Rosebud 2d	A	150	Jan	1157	74.31	5828	341
Flying Horse Royal Rebecca	G	165	Jan	969	54.49	5808	305
Ladderlook Nerissa 5th	C	84	Jan	1726	90.81	4838	226
s. Ladderlook Seaman D. Ladderlook Nerissa							

Pollack, George J., Pine Grove Farms, Binghamton, N. Y. ARHT

Fay of Pine Grove	F	292	Jan	830	43.29	8948	416
Hardwick's Sunny Jewel	D	113	Jan	980	50.97	3757	188
*Nan of Edgewood Farm	A	110	Jan	1301	63.64	5513	251
Valentine of Montfaucon 2d	A	106	Jan	1154	60.15	4481	228
Val's Debutante of Pine Grove	B	70	Jan	1290	58.99	2877	135
Val's Delight of Pine Grove	A	151	Jan	950	48.85	5118	238
Val's Fawn of Pine Grove	D	112	Jan	1176	53.27	4853	212
Val's Gardenia of Pine Grove	F	130	Jan	907	49.34	4042	187

Prouty, Dallas E., Brookdell Farm, Fort Ann, N. Y. ARHT

†Brookdell Colonial Dame	C	148	Jan	981	50.08	5306	244
†Brookdell Colonial Lady	G	150	Jan	640	33.94	3717	176
†Brookdell Kathie	D	118	Jan	917	52.31	3790	194
†Brookdell Sunbeam	A	208	Jan	684	39.34	6217	308
†Lady Ann of Bond Brook	C	191	Jan	793	44.81	6466	292

Purmort, C. M. & Fisher, Carl, Van Wert, Ohio. ARHT

*†Calumet's Mardell	A	196	Jan	802	46.61	6691	326
*†Center State's Vaillant Roberta	A	196	Jan	877	51.33	6511	310
*†C. M.'s Farm Jubilee	E	130	Jan	788	43.74	3987	181
†Raemelton Carlita	E	88	Jan	824	48.24	2459	127
s. Langwater Caroler D. Roma's Triumph Rita							
†Rose's Pansy of Mapledale	A	89	Jan	1120	74.60	3582	235
s. Lockshore King Calumet D. Marie's Rose of Mapledale							

Rakes, Hugh N., Court Manor, New Market, Va.

Butterfat Lad's Lydia	E	346	Jan	855	39.42	12556	528
*Charlescote Hustle	C	365	Jan	382	16.51	16630	658
*Kalla Lilly of Iowanola	A	365	Dec	165	8.31	13274	592
Lad's Cherub Bellmaid	G	262	Jan	838	40.09	8412	415
Paulina of Wynola	A	345	Jan	640	37.15	11850	543
Virginian's Hattie	A	313	Jan	701	42.07	9591	525
Woodland Echo Hazel	A	215	Jan	768	41.48	7095	357

Rancho Santa Ynez, Santa Ynez, Calif. ARHT

†Apple Tree Dolores	A	82	Jan	992	44.67	2903	113
†Apple Tree Ramona	A	120	Jan	702	38.98	3383	160
*†Jasmin of Peach Ridge Farm	A	69	Jan	976	37.42	2187	87
†Rancho Nicasio Commend Gretta	G	102	Jan	910	42.05	3033	134
†Rancho Nicasio Commend Merl	G	89	Jan	666	33.04	1984	98
†Rancho Nicasio Fore Ginger	B	92	Jan	1134	40.27	3524	125
†Rancho Nicasio Fore Ynez	C	94	Jan	1101	48.03	3466	152
†Rancho Nicasio Formina	C	88	Jan	988	41.10	3023	115
†Rancho Nicasio Roamer's Jane	A	104	Jan	994	42.18	3454	142
†Rancho Nicasio Roamer's Marian	A	104	Jan	753	40.08	2666	120
†Sonoma Betona	G	235	Jan	722	31.07	6710	274
†Sonoma Clarogold	G	193	Jan	645	31.03	4385	216
†Sonoma Daphagold	F	94	Jan	759	40.73	2355	114
†Sonoma Daphoden	G	84	Jan	673	36.02	1934	87
†Sonoma Flonless	F	255	Jan	752	34.07	7172	348
¶Sonoma Floragold	G	195	Jan	639	30.33	4788	234
*†Sonoma Golondrina	A	247	Jan	744	50.60	8577	465
*†Sonoma Golondrona	E	294	Jan	662	32.94	9760	544
¶Sonoma Marigona	E	192	Jan	691	32.71	5035	233
†Sonoma Pavatona	G	173	Jan	662	33.99	4185	212
†Sonoma Quaintlesona	G	305	Jan	168	7.33	6204	285

Rasmussen, William J., Rasmussen Farms, Phoenix, Ariz. ARHT

†Arizona Farms Hula	D	300	Dec	659	38.60	9984	431
Arizona Farms Maddina	D	300	Dec	819	51.49	11522	599
†Arizona Farms Marietta	B	134	Dec	560	30.48	3436	165
s. Rippling Ruby's Governor D. Rilma's Lilly Marie							
¶Arizona Farms Maurine	A	195	Dec	1046	49.71	7886	358
†Arizona Farms Merletta	A	245	Dec	800	42.10	8657	367
†Arizona Farms Rena	A	305	Dec	41	2.26	9370	420
†Gloria Esther Heise	A	101	Dec	1038	43.62	3530	146
s. Majestic of Arizona Farms D. Arizona Farms Esther							

†Little Ranch Blossom Ann	A	300	Dec	602	38.08	8349	397
†Little Ranch Martha Ellen	A	85	Dec	996	45.22	2682	118
s. Governor P.'s Impersonator D. Arizona Farms Wilma							
†Rilma's Royal Marlene	G	184	Dec	572	32.41	3812	179

Rawls, J. C., Southampton Guernsey Farm, Franklin, Va. ARHT

Anne of North View	A	365	Jan	60	3.22	8554	441
Cyrenna's Lady of Elm Grove	A	365	Jan	55	2.69	9872	463
*Southampton Patsy	A	359	Jan	570	30.45	13144	585
*Southampton Sadie	A	364	Jan	444	22.82	10644	474
Southampton Sarabell	G	50	Jan	770	37.27	1270	61
s. Klondike Horatio D. Southampton Sara							
Windsor Maxim Betty	E	110	Jan	680	32.53	2830	133

Reed, Theo. P. & Son, Meadow Lane Guernsey Farm, Pennington, N. J. ARHT

*Meadowlane Dawn	C	97	Jan	1187	58.09	3884	177
Meadowlane Dell	G	70	Jan	1198	65.54	2695	141
Meadowlane Dora	G	190	Jan	929	57.37	6147	326
Meadowlane Eloise	G	174	Jan	925	47.27	5367	221
Meadowlane Hannah	G	205	Jan	1006	48.80	7169	358
*Meadowlane Maizy	A	123	Jan	1315	64.33	5659	254
*Meadowlane Marjorie	B	83	Jan	1152	58.32	3154	151
*Meadowlane Nettie	A	282	Jan	737	46.44	10024	533
*Meadowlane Susanna	A	332	Jan	928	53.84	14142	727
Meadowlane Ula	G	215	Jan	880	44.37	7022	321

Reynolds, Dorrance, Goodleigh Farm, Dallas, Pa. ARHT

†Goodleigh Adventurer Bruser	G	305	Jan	82	4.03	7217	332
†Goodleigh Adventurer Luna	F	100	Jan	960	41.50	3242	123
†Goodleigh Consort Flare	G	92	Jan	655	26.88	2092	80
†Goodleigh Eolus Bonsta	G	78	Jan	609	33.16	1622	81
†Goodleigh Eolus Florrie	G	259	Jan	446	25.44	5458	237
†Goodleigh Eolus Herina	F	144	Jan	741	38.69	4012	173
*†Goodleigh Eolus Mandie	C	267	Jan	606	31.22	7464	353
†Goodleigh Eolus Rosebud	G	79	Jan	943	40.38	2419	95
s. Saugerties Eolus D. Goodleigh Royal Roselight							
†Goodleigh Eolus Sundew	G	106	Jan	722	42.15	2734	123
*Goodleigh Eolus Sweetglenn	C	365	Jan	194	14.37	8304	462
†Goodleigh Romulus' Sarkie	G	264	Jan	654	30.38	7105	313
†Goodleigh Romulus Sequil	G	85	Jan	747	36.49	2195	102
†Goodleigh Romulus Sunita	G	136	Jan	873	37.46	4143	174
†Goodleigh Romulus Verna	G	173	Jan	754	35.32	4909	222
*†Goodleigh Royal Grenda	D	60	Jan	1439	59.16	2852	112
s. Tarbell Farms Royal Eugene D. Goodleigh Groignet of Bruser							
†Goodleigh Royal Sacia	G	95	Jan	711	28.52	2477	93

Reynolds, James R., Larch Farm, Wenham, Mass. ARHT

Hettie's Effie of Broadmead	A	134	Jan	899	48.57	4276	211
Ladderlook Deborella	B	365	Jan	473	27.56	11165	536
*Larches Blanche	D	114	Jan	1233	70.79	4781	247
Larches Pandora	G	356	Jan	520	31.97	9538	489
Larches Rebecca	G	100	Jan	1144	47.85	3733	164
†Petrina of Mountain Mowings	D	114	Jan	803	42.16	3338	165
s. Lincoln Hero D. Elmhurst Ceil							

Reynolds, M. C., Est., Walnut Grove Farm, Shawsville, Va.

Walnut Grove's Goldie	D	79	Jan	1084	47.48	2734	133
Walnut Grove's Merry	A	122	Jan	890	52.09	4139	227
Walnut Grove's Olive	C	43	Jan	1416	70.26	1850	91
s. Valkyrie King's Laddie D. Walnut Grove's Judith							

Riford, L. S. & Staples, T. M., Greystone Farm, Auburn, N. Y.

Greystone Dagmar	G	291	Jan	571	34.76	7153	390
Greystone Dahlia	F	157	Jan	992	59.12	5790	315
*Greystone Gladys	A	336	Jan	1046	61.52	13813	730
Greystone Gretchen	A	187	Jan	1240	61.91	8143	374
Greystone Lady Gail	E	99	Jan	1306	65.08	4561	191
*Greystone Lady Garbo	D	306	Jan	722	41.31	9382	473
Greystone Modelle	B	242	Jan	1061	56.67	8714	429
*Greystone Motive	D	258	Jan	849	47.50	9405	497
*Greystone Royal Iris	D	365	Jan	833	46.03	13497	668
Greystone Royal Lady	F	316	Jan	842	50.86	9938	554
Greystone Royal Margo	G	365	Jan	817	49.13	11027	563
Greystone Royal Nell	G	346	Jan	720	37.23	9445	458
Greystone Royal Olivia	G	351	Jan	754	41.27	9264	444

Riggin, Rea & Sons, Incorporated, Riggin Farm, Muncie, Ind.

*Butterfat's Belle of Riggin Farm	C	165	Jan	756	40.47	5125	258
*Quail Roost Maxim's Rose	A	365	Jan	268	15.23	11515	530

Riker, D. C., Dangra Dairy Farm, Long Valley, N. J.

†Brooklawn's Geisha Girl	C	71	Jan	1061	54.78	2545	121

Roberts, O. L., Upsand Downs Farm, Kirkwood, Pa. ARHT

†Count's Roxy of Upsand Downs	E	74	Jan	1208	62.11	2919	155
†Gerace of Upsand Downs	G	167	Jan	396	22.82	2498	133
†King's Martha of Upsand Downs	G	138	Jan	636	36.15	3101	151
†Laddie's Allad of Upsand Downs	F	79	Jan	583	25.37	1481	72
†Laddie's Nuie of Upsand Downs	G	237	Jan	349	19.75	4504	218
*†Laddie's Psi of Upsand Downs	E	173	Jan	574	25.28	4934	216

Robertson, James B., Mid-Cutstraw Farm, Paoli, Pa.

†Queen's Brilliant Beauty	A	237	Jan	723	41.51	7849	382
†Shady Lawn's Kathleen	D	43	Dec	1141	51.48	1481	66
s. Bethany Pioneer D. Shady Lawn's Fanny							
†Shady Lawn's Lois	C	92	Jan	1132	52.98	3555	169
s. Fritzlyn Trojan D. Shady Lawn's Princess							
†Valdelicia's Nancy	A	297	Jan	507	28.49	9337	470

Rosenbaum & Brother, Incorporated, Rose Tree Farm, Mount Vernon, Ind. ARHT

*†Rose Tree Brilliant	A	172	Jan	812	42.73	6045	325
†Rose Tree Clarinda May	G	88	Jan	618	30.41	1829	98
Rose Tree Fanta	G	195	Jan	536	27.54	4073	188
†Rose Tree Friend	D	222	Jan	685	31.68	5405	230
†Rose Tree Gay Double B.	G	168	Jan	461	26.65	2850	149
Rose Tree Gay Flower	G	231	Jan	730	34.93	6048	272
†Rose Tree Gay Helen	F	220	Jan	644	33.65	4891	221
†Rose Tree Gay Ma Chere	G	271	Jan	675	32.69	6901	319
†Rose Tree Gay Thankful	G	305	Jan	124	7.39	6469	319
Rose Tree Gladness	G	280	Jan	515	28.63	5404	283
†Rose Tree Levity	G	50	Jan	986	39.85	1487	61
s. Langwater Valencian D. Langwater Joy							

Ross, V. J., Rovadale Farm, Montoursville, Pa. ARHT

Au[illegible]ndale Sue	A	245	Jan	678	40.72	7233	368
Elsie of Cayuga Fruit Farm	G	339	Jan	480	29.69	9018	455
Im[illegible]ne of Cayuga Fruit Farm	B	188	Jan	605	30.69	5152	234
Re[illegible] Labelle	A	195	Jan	882	38.72	6792	288
Ste[illegible]fast's Della of Frewvale	G	186	Jan	735	33.53	4964	213

Ru[illegible]ell, Dale E., Ore Hill Farm, Livingston, Wis.

Mu[illegible]maid of Ore Hill	C	267	Jan	872	42.99	9596	459
Mu[illegible]ie of Ore Hill	A	108	Jan	1320	56.91	4948	224
S. Tianna's La Noce Funston		D. Maple Lawn Murnie Girl					

Ru[illegible]ell, C. W., Russell Lea Dairy, Clyde, Ohio. ARHT

*†Ci[illegible]rus Girl of Russell Lea	E	294	Jan	529	34.03	8456	409
†Cl[illegible]er of Russell Lea	C	116	Jan	894	41.78	4103	191
†Cr[illegible]stal of Russell Lea	C	145	Jan	957	42.90	5387	233
†Russell Lea Charity	G	126	Jan	491	23.11	2265	104
*†Russell Lea Cheerful	F	268	Jan	599	35.29	7066	366
†Russell Lea Nancy	F	129	Jan	440	24.77	2297	115
†Russell Lea New Year's Eve	G	56	Jan	812	37.70	1454	67
S. Franchester Claudius		D. Russell Lea's Lady					
*†Russell Lea Nita	F	75	Jan	902	49.88	2196	117

Sabine, Stephen W., Westfield Farm, Groton, Mass.

Westfield Golden Clarissa	F	42	Nov	1177	48.75	1611	65
S. Argilla Furlough		D. Westfield Farm Clara					

Saltonstall, Richard, Charlescote Farm, Sherborn, Mass.

Charlescote Arabella	E	353	Jan	729	37.41	11409	523
*Charlescote Halo	B	270	Jan	846	40.14	10984	463
Charlescote Huntress	A	181	Jan	1023	62.00	6711	348
Charlescote Madonna	F	123	Jan	1055	52.16	4814	217
Charlescote Mellow	F	139	Jan	760	41.50	3981	192
Charlescote Milky Way	F	149	Jan	844	46.64	4651	228
Charlescote Moonflower	G	365	Jan	164	11.08	10061	491
*Charlescote Peggotty	A	354	Jan	818	51.53	15846	902
Charlescote Prejudice	G	152	Jan	888	49.58	5064	241

Sands, Daniel C., Benton Farms, Middleburg, Va.

Benton's Panchita 2d	E	365	Nov	370	20.93	12061	552
Benton's Pearl's Princess	E	365	Nov	29	1.72	10616	464

Sanitary Farm Dairies, Incorporated, Sanfadair Farm, White Bear Lake, Minn. ARHT

†Goldie of The Coronets	A	305	Jan	16	.84	7267	378
Sanfadair Alert's Astrid	G	299	Dec	353	18.34	7031	337
Sanfadair Arletta	G	305	Dec	522	28.02	7540	375
†Sanfadair Danny's Agatha	G	305	Jan	435	28.46	6382	373
Sanfadair Danny's Alpha	G	306	Dec	148	11.69	7016	340
Victor's Maid of Sanfadair	D	310	Dec	126	7.64	9212	485

Schacht, W. F., Golden Arrow Farms, Huntington, Ind.

†Golden Arrow Bright Eyes	G	48	Jan	1059	43.97	1616	70
S. Golden Arrow Proud King		D. Captain's Susan					
†Golden Arrow Rilma's Margaret	G	215	Jan	767	35.69	5998	263
Golden Arrow Winifred	G	270	Jan	792	37.27	8228	347

Schaffer, Forest S., Clover Dale Stock Farms, Van Wert, Ohio. ARHT

†Imogene's Ultra Rosalie	B	140	Jan	842	52.76	4206	244
Ruby's Ultra Glee	A	43	Jan	1290	72.41	1717	96
S. Brownlea Counselor		D. Noble's Ultra Ruby					
†Vena's Fawn	G	162	Jan	594	36.51	3728	189

Schleigh, W. B., Golden Hill Farm, Martinsburg, W. Va. ARHT

*†Woodside Hall Knollton Estar	C	87	Jan	807	38.51	2495	122
*†Woodside Hall Knollton Etta	B	132	Jan	698	32.18	3397	145
†Woodside Hall Knollton Fancy	E	45	Jan	670	34.59	969	50
S. Franchester Knollton		D. Woodside Hall W. Hope					
*†Woodside Hall Knollton Flirt	D	132	Jan	481	31.28	2448	147

Schlesner Brothers, Hedgeview Farm, Johnson Creek, Wis.

†Bubbles of Hedgeview	F	64	Jan	921	44.70	1934	99
S. Kitchener Fearless		D. Guernsey Grove Gay Ruby					
†Daisy Girl of Hedgeview	C	90	Jan	1206	57.93	3612	164
†Dorinda of Hedgeview	D	75	Jan	1058	55.15	2702	142
S. Monarch's Bell Prince		D. Clara of Amor					
†Goldie Amor	A	82	Jan	1585	80.85	4244	213
†Guernsey Grove Gay Ruby	A	75	Jan	1425	62.00	3428	165
S. Kitchener Gay Lad		D. Maple Crest Royal Rubena					

Schutt, Harold S., Spar Hill Farm, Chadds Ford, Pa. ARHT

Honey Brook's Christmas Belle	C	276	Jan	732	46.02	10028	528
Spar Hill Alumroot	G	356	Jan	727	42.68	10244	515
Spar Hill Bleeding Heart	G	326	Jan	822	43.86	10564	497
Spar Hill Clematis	G	62	Jan	1118	46.86	2206	96
Spar Hill Delphinium 2d	G	326	Jan	835	52.28	10316	573
Spar Hill Sunflower 2d	G	337	Jan	587	41.86	8474	506
*Spar Hill Sweet Pea 2d	D	80	Jan	1147	63.92	2814	169
S. Spar Hill Duke of Windsor		D. Spar Hill Sweet Pea					
Spar Hill Vervena	G	92	Jan	1106	59.88	3208	169
S. Coronation King's Heir		D. Strongheart's Constant					

Schwabacher, Barbara, Barbian Farm, Bethlehem, Conn. ARHT

*Ba[illegible]bian Resolute Mistress	A	243	Jan	504	31.10	8089	441

Schwabacher, Julian L., Barbian Farm, Bethlehem, Conn. ARHT

Ba[illegible]bian Charming	G	126	Jan	1103	49.89	4218	181
Ba[illegible]bian Clare	F	97	Jan	1102	44.78	3300	135
Ba[illegible]bian Glory	F	71	Jan	1126	47.20	2443	109
*Ba[illegible]bian Mistress Rhona	B	47	Jan	1725	72.83	2470	104
S. Rex's Masterman		D. Mira Vista's Rocha's Princess					
Car[illegible]tha's Rex's Vanity	A	175	Jan	896	39.37	6919	289

Sco[illegible] J. F., Bonneville Guernsey Farm, Yakima, Wash. ARHT

¶Bo[illegible]ville Adaline	G	205	Jan	782	41.10	5963	272
Bo[illegible]ville Betty	F	365	Oct	206	13.95	7434	455
†Bo[illegible]ville Clare	G	267	Jan	644	29.65	6710	270
*†Bo[illegible]ville Deborah	C	255	Jan	749	45.70	8381	455
†Bo[illegible]ville Hallie	G	281	Jan	624	30.29	6933	285
*†Bo[illegible]ville Helen	E	210	Jan	754	51.70	6862	365
*†Bo[illegible]ville Lasalle	A	59	Jan	1247	68.51	2402	133
S. Darigold Marvel		D. Pearrygin Lake Lenora					
†Bonneville Nell	F	42	Jan	1000	41.70	1289	53
S. [illegible]neville Zone		D. Bonneville Nyssa					
†Bonne[illegible]e Pamela	G	196	Jan	354	24.48	3092	176
†Bonneville Tao	G	225	Jan	682	35.69	6843	284
*†Bonneville Velle	C	128	Jan	946	50.65	4691	225
*†Bonneville Verna	A	285	Jan	762	37.44	10710	453

Seco Company, Incorporated, Seco Farms, Arcadia, Mo.

Grace's Valor's Jewel	F	110	Jan	1099	43.97	3839	146
Lad's Rex Lily	G	115	Jan	717	37.01	2935	132
St. Albans Actor's Gratis	G	219	Jan	808	47.48	6864	331
St. Albans Melody's LaFleur	G	365	Jan	555	36.13	11057	591
St. Albans Valiant Pretty Spot	G	113	Jan	1231	55.03	4537	192
St. Albans Valiant Rosalie	G	242	Jan	929	47.41	9516	416

Seymour Brothers, Grenfel Farm, West Allis, Wis. ARHT

†Grenfel Butterfat Ellen	C	159	Dec	461	19.60	3835	161
†Grenfel Butterfat Flora	G	305	Jan	220	10.81	6197	284

Shierling, P. O. & Sons, Shierwood, Winchester, Ind. ARHT

†Shierwood Dawn	A	251	Jan	619	38.80	9581	427
Shierwood Dimple	A	300	Jan	453	25.46	8931	416
†Shierwood Fern	A	275	Jan	475	29.00	7995	397
†Shierwood May	A	229	Jan	775	42.18	8631	402
Shierwood Merry	A	218	Jan	820	45.03	7637	359
†Shierwood Princess	A	301	Jan	733	40.93	10489	444
¶Shierwood Radiance	C	187	Jan	670	41.99	5566	284
†Shierwood Radianna	E	253	Jan	675	38.48	7772	368
†Shierwood Radiant	G	257	Jan	629	37.94	7134	334
†Shierwood Rainbow	E	248	Jan	705	36.32	8374	356
†Shierwood Regal	C	170	Jan	680	33.36	5524	257
Shierwood Rhoda	G	335	Jan	442	27.71	7743	383
†Shierwood Roberta	C	74	Jan	1392	62.94	3511	148
Shierwood Rosella	G	365	Jan	231	14.27	8980	444
†Shierwood Rosemerry	C	298	Jan	493	31.65	8423	413
†Shierwood Rosette	G	27	Jan	847	37.64		
S. Franchester Radium		D. Shierwood Sue					
†Shierwood Rowena	G	257	Jan	551	33.09	6520	286
†Shierwood Royalty	E	305	Jan	426	22.58	9861	437
Shierwood Ruddy	F	337	Jan	450	29.94	8434	438

Siess, Fred & Artman, Alta, Big Springs Farm, Lebanon, Ind. ARHT

¶Big Springs Pearline	F	292	Sept	67	5.00	6568	346
†Big Springs Roslind	G	305	Sept	65	3.87	6061	280

Slattery, Marie Emmons, Marienhof, Havre de Grace, Md. ARHT

Longwood Peach	G	106	Jan	801	37.01	3055	135
S. Broadland Galore		D. Longwood Keel					

Smith, E. Thaddeus, Little Farm, Sherburne, N. Y. ARHT

†Little Farm Elzira	E	89	Nov	731	38.13	2612	126
†Little Farm Polly Folly	F	37	Nov	783	29.39	929	34
S. Tarbell Farms Noble Baron		D. Little Farm Polly					

Smith, Philip W., Evergreen Farms, New Hope, Pa. ARHT

†Evergreen Hi-Dabela	G	162	Jan	534	30.65	3030	162
†Evergreen Hi-Delia	G	153	Jan	544	33.89	3107	166
†Evergreen Hi-Lila	E	165	Jan	1032	48.65	6327	298
†Evergreen Hi-Rosalie	G	305	Jan	434	27.18	5702	320
†Evergreen Hi-Tema	G	132	Jan	678	32.22	3100	156
†Evergreen Hi-Thea	G	305	Jan	109	6.91	6061	319
†Evergreen Hopemore Charity	G	153	Jan	568	28.42	3225	161
†Evergreen Hopemore Lydenia	G	261	Jan	567	30.96	5775	286
†Evergreen Hopemore Patt	G	144	Jan	656	33.57	3377	163
†Evergreen Li-Etta	E	98	Jan	829	43.98	2832	153

Sooy, Walter E., Hickory Shores Farm, Delton, Mich.

†Eth-Mead Courageous's Chum	C	73	Jan	1447	59.33	3351	154

Sordoni, Andrew J., Sterling Farms, Alderson, Pa. ARHT

*N. J. E. S. Honor's Edith	A	365	Jan	322	18.27	13447	661
†Sterling Caumay	G	182	Jan	757	40.83	5067	235
†Sterling Jasmine	G	122	Jan	754	37.35	3011	143
†Sterling Katherine	G	56	Jan	961	37.51	1709	71
S. Caumsett Sterling		D. Sterling Princess Kay					
†Sterling Myreen	F	237	Jan	889	46.17	7870	363
†Sterling's Coral	G	226	Jan	820	42.66	7130	326
†Sterling's Girlie	G	123	Jan	872	49.38	3766	187
†Sterling Sunlight Ruby	G	266	Jan	824	46.99	9778	472
†Sterling Sunlight's Kayanne	E	81	Jan	1398	53.14	3826	160

Sorensen, Charles E., Cesor Farms, Farmington, Mich.

Cesor Greta Garbo	F	365	Jan	573	34.25	14583	689
Cesor Helene	G	361	Jan	608	37.36	11409	697
Cesor Noble's Ilene	A	233	Jan	1013	48.96	9241	394
Cesor Noble's Jasmine	F	119	Jan	1247	67.49	5555	274
S. Bournedale Noble		D. Cesor Pontiff's Jessica					
Cesor Noble's Muriel	F	170	Jan	984	60.72	6646	328
Cesor Penwyn's Diamond	G	233	Jan	875	53.20	7857	388
*Jean Gordon of Daisy Lane	A	161	Jan	1516	88.26	8633	419
Loma Itchen's Beatrice	C	338	Jan	1030	52.16	16379	729
Loma Supreme's Verona	A	235	Jan	751	40.87	9022	425

Sosey, Donald H., Lochmead Farm, Palmyra, Mo. ARHT

†King Hill Maxine	A	197	Dec	780	37.86	6625	288
†Lochmead Barbara	F	98	Dec	924	42.97	3124	147
†Lochmead Frances	G	197	Dec	577	29.47	4914	216

Stafford, John E., Laurel Mills Farm, Laurel Springs, N. J. ARHT

*Chester's Hilda	A	311	Jan	380	23.23	8158	407
†En-Dees Buttercup	A	111	Jan	1042	48.38	3919	183
†Haddon Nellie Bly	A	264	Jan	481	23.13	6466	277
†Hardwick's Master's Dimples	F	69	Jan	1020	42.67	2208	98
S. Janet's Hardwick's Master		D. Maywick's Jackaline					
Janet's Hardwick's Bonny	G	365	Nov	162	9.69	7806	394
*Janet's Hardwick's Bridget	E	327	Jan	428	25.42	8799	407
Janet's Hardwick's Dina	G	194	Jan	626	34.47	4728	247
Janet's Hardwick's Queenie	G	243	Jan	483	26.56	5724	303
†Janet's Hardwick's Sunshine	D	125	Jan	691	32.71	3468	152
Leeholme Bluebonnet	E	365	Jan	291	17.25	9740	471
*Leeholme Foxglove	C	320	Jan	474	26.33	8624	421
Leeholme Holly	G	307	Nov	94	4.74	5743	238
†Maywick's Hector's Maryetta	E	43	Jan	754	30.86	1002	42
S. Maywick's Hector		D. Leader's Constant Mary					
*†Maywick's Hector's May Echo	E	99	Jan	966	37.42	3164	124
*†Maywick's Jackaline	B	58	Jan	1213	57.29	2118	108
S. Maywick		D. Sunny's Daisy					

Sterling Farms, Incorporated, Stamford, Conn.

*Foremost Quetzel	D	308	Jan	1024	61.36	13727	716
Foremost Rhoebe	F	217	Jan	831	49.15	6516	318
Kitchener Royal Jewel	C	231	Jan	1085	68.04	9377	510
Sherwood Forest Queen Agatha	F	365	Jan	781	48.46	11722	636
Sherwood Forest Queen Melody	G	265	Jan	786	50.95	8033	441
Wethersfield Liza	C	365	Jan	190	9.95	13971	639

Stevens Brothers, Edgewood Farm, North Andover, Mass.

Edgewood Farm's Lightnin	A	115	Jan	1188	56.95	4805	223
Edgewood Farm's Ultra	D	365	Jan	546	35.35	10469	547
Edgewood's Ninette	D	123	Jan	1156	58.50	4963	229

Stevens, F. K., Mrs., Stonehouse Farm, Gladstone, N. J. ARHT

†Stonehouse Fidelity	D	126	Jan	777	35.06	3544	153
†Stonehouse Jewel	F	131	Jan	880	38.02	3885	164

Stevens, Francis K., Stonehouse Farm, Gladstone, N. J. ARHT

†Stonehouse Saucy	E	118	Jan	862	35.18	3715	141
†Stonehouse Trump	G	114	Jan	700	30.06	2625	116

Stevenson, B. L., Fairwold Farms, College Place, Columbia, S. C.

Reveller's King's Della Wanda	G	306	Dec	594	36.20	7103	374

Stevenson, B. L., Jr., Fairwold Farms, College Place, Columbia, S. C.

Reveller's Diana	G	129	Dec	798	42.70	3558	170

Stevenson, Billie Carolyn, Fairwold Farms, College Place, Columbia, S. C.

Reveller's King's Kenilworth	F	130	Dec	814	47.64	3886	210

Stewart, J. H., Badoja Farm, Dalton, Ohio. ARHT

†Badoja Beatrice	G	95	Jan	795	32.86	2588	101
*Badoja Celeste	E	235	Jan	532	28.52	6205	314
†Badoja Golden Rose	G	102	Jan	673	33.52	2350	111
†Badoja Happy Girl	G	126	Jan	738	34.50	3076	139
*†Badoja Harriet Ann	E	126	Jan	785	33.95	3537	156
†Badoja Hedwick	G	220	Nov	494	27.42	5360	265
¶Badoja Hilda	E	302	Dec	235	10.80	7702	338
†Badoja Holly	G	102	Jan	787	34.34	2672	111
*†Badoja Honoria	D	126	Jan	914	39.32	3982	173
*†Badoja Hope	D	144	Jan	512	29.92	3058	163
*†Badoja Iva	A	261	Jan	691	37.80	8148	406
*¶Badoja Queen	A	236	Jan	686	37.82	7586	376
†Badoja Revelry	G	290	Jan	506	24.77	6712	267
*†Badoja Sis Fountain of Youth	D	119	Jan	554	30.25	2587	136
s. Franchester Standard	D. Plain View's Peony						
†Fairview's Burma	G	305	Jan	57	2.94	6953	285
*†Golden Arrow Polyantha Rose	C	126	Jan	859	37.81	4020	167
†Green Pastures Improved Peach	D	243	Jan	633	32.23	7179	318
†Merestead Daisy Blossom	A	199	Jan	695	31.11	5528	239
*¶Plain View's Peony	A	305	Jan	55	2.57	9252	451
*Imp. Primrose IV. of Kingswood	A	182	Nov	731	29.39	6624	276

Stoller, Dan, Nickel Plate Farm, Latty, Ohio. ARHT

Bernway Charlotte	E	67	Jan	821	40.01	1752	86
*Golden Arrow May	A	190	Jan	631	35.05	5926	285
*Mary Josephine's Lady	A	274	Jan	783	49.78	10637	529
*†Nickel Plate Daisy	B	117	Jan	1199	58.63	4905	230
Nickel Plate Party	G	217	Jan	620	31.53	5167	236
White Oak Mary Lou	A	174	Jan	687	36.64	4419	222
White Oak Starlight B.	A	147	Jan	821	44.21	4705	232

Stoller, Glenn A., Nickel Plate Farm, Latty, Ohio. ARHT

*Lincoln Ridge Sue	E	239	Jan	697	39.31	6707	327

Stone, Carrie M., Great Hill Farm, Marion, Mass.

Great Hill's Margot	D	358	Jan	647	36.31	11048	520

Stonorov, Oskar, Montcalm Farm, Phoenixville, Pa. ARHT

*Broadwater Egeria	E	302	Jan	313	20.77	8162	413
Kentucky Bell of Greenbank	E	328	Jan	566	33.66	9679	497

Stoudt, Morris E. & Emadele M., Mordele Farms, Riegelsville, Pa. ARHT

*C. F.'s Merry Martha	A	71	Jan	1223	46.87	2970	127
s. H.ll Girt Merry Nobleman	D. Fred's Martha						
Morqele's Princess Pat	G	354	Jan	657	40.77	9416	490
Mordele's Valiant Lady	G	365	Jan	181	8.89	13489	587

Stoudt, Robert P., Mordele Farms, Riegelsville, Pa. ARHT

C. F.'s Dairymaid	D	306	Jan	588	31.60	9112	434
*C. F.'s Merry Countess	A	365	Jan	375	22.05	14676	722
Coldspring's Hardwick's Frances	C	114	Jan	1252	57.88	5221	228
*Coldspring's Romulus' Sally	A	78	Jan	1534	63.52	4201	168
s. Langwater Romulus	D. Coldspring's Hardwick's Jalena						
*Polly of Bryncoed Farm	A	365	Jan	640	30.15	17293	727

Strayer, Deloris L., Rockbottom Farm, Bellevue, Ohio. ARHT

†Franchester Waitress	E	101	Jan	1043	46.13	3656	164
†Rockbottom-C-Calico	G	104	Jan	768	30.75	2603	114
†Rockbottom-R-Twinkle	G	153	Jan	687	28.54	3789	184

Stuff, William G., Walnut Lane Farm, Mercersburg, Pa.

†Gem's Sonja of Gladedale	A	285	Jan	418	17.57	9434	402
¶Shasta of Eden Plains	A	284	Jan	461	17.06	7289	282

Tendler, Samuel H., Cinchona Farm, Chestnut Hill, Pa. ARHT

†Beaverbrook Antanita	G	37	Jan	906	37.90	1053	44
s. Beaverbrook Radiant Star	D. Beaverbrook Annabelle						
†Beaverbrook Louella	G	85	Jan	930	44.08	2797	124
†Feldheim Daybreak	D	77	Jan	882	44.56	2444	118
†Ivycrest's Molly	A	46	Jan	1390	69.38	2044	102
s. Radisson's Douglas	D. Jane of Kelly Hill Farm						
†Kadockadee Jethor's Fay	E	98	Jan	930	54.45	3501	179
†Meadow Brook Victoria	G	120	Jan	804	42.61	3668	174
†Peerless' Dominant Fancy	G	60	Jan	963	41.93	1915	89
s. Fairlawn Peerless Dominant	D. Maple Lane Steadfast's Fashion						

Thayer, A. D., Gwynllan Farm, Gwynedd Valley, Pa.

Antietam Mignonette	G	104	Jan	960	50.34	3305	160
s. Foremost Gold Bond	D. Royelen's Madge						
Antietam Monaca 2d	F	179	Jan	807	49.85	6275	320
Bessie of Orchard Lane	D	242	Jan	731	45.72	8072	415
Gwynllan Levity	G	266	Jan	636	43.98	7208	392
Gwynllan Major's Grace	G	229	Jan	730	37.58	6304	285
Gwynllan Zona	G	334	Jan	578	42.95	8560	493
Langwater Lady Bountiful	G	30	Nov	1034	41.17		
s. Langwater Challenger	D. Langwater Bounteous						
Major's Chellene of Gwynllan	G	365	Jan	145	7.17	9912	473
Major's La Vera of Gwynllan	G	300	Jan	514	30.38	7855	358
Pan's Chelly of Gwynllan	G	303	Jan	611	35.38	8061	389
Pan's Golden Zona of Gwynllan	G	356	Jan	529	27.27	10077	456
Pan's Gracie of Gwynllan	G	365	Jan	395	25.14	9880	485
Pan's Merry Ann of Gwynllan	D	321	Jan	625	37.24	9328	470
Pan's Noble Marie of Gwynllan	F	239	Jan	552	38.98	6711	366
Pan's Susan of Gwynllan	G	153	Jan	893	34.38	4729	197
Peerless' Betty	G	356	Jan	449	26.84	8830	426
Peerless' Charlotte	G	365	Jan	66	3.73	9205	437
Peerless' Janett	G	365	Jan	252	16.08	10528	533
*Pinebrook Fashion	C	119	Jan	1138	56.12	4958	229
Riveredge Premier's Paula	G	176	Jan	607	33.25	4843	215

Thompson, A. A., Est., Friendship Hill, New Geneva, Pa. ARHT

Friendship B. Mariel	G	98	Jan	969	42.69	3231	128
Friendship B. V. C. Bloom	G	105	Jan	983	41.88	3484	145
Friendship Grand Blossom	F	354	Jan	607	35.26	9878	481
Friendship Master's Naomi	F	365	Jan	692	39.90	10378	537
Friendship V. C. Maomi	A	135	Jan	861	37.55	4088	162

Thompson, Gough W., Roslyn Farm, Pikesville, Md. ARHT

Blakeford Gracious	C	306	Jan	360	19.47	10258	441
*Chenar's Sunburst	A	35	Sept	1160	47.95	1319	54
s. Select's Liberty Boy	D. Chenar's Cherub's Sunbeam						
Lady Augusta of Rosegill	D	174	Jan	552	29.50	5296	227
Lady Dolly of Ann's Acres	D	202	Jan	537	29.93	4353	218
Lady Joyce of Rosegill	D	142	Jan	984	46.05	5174	219
s. Fox Dean's Traveler	D. Lady Ellen of Rosegill						

Thompson, Gough W., Jr., Roslyn Farm, Pikesville, Md. ARHT

†Calder Farm Donna	G	259	Jan	50	3.07	4238	213
Gerar Maggie	G	364	Jan	122	8.88	7620	375

Thompson, J. Ames, Roslyn Farm, Pikesville, Md. ARHT

†Joy of Roslyn	G	179	Jan	420	21.80	3172	146

Todd, Burton H., Mr. & Mrs., Elm Lane Farm, Fresno, Calif. ARHT

†Cameo Singer	G	44	Jan	926	37.99	1276	52
s. Fresno Narcissus' Butterfat King	D. Happyholme De Nettie						
†Elm Lane Begonia	G	35	Jan	765	35.92	847	39
s. McDonald Farms Supreme Blend	D. Beechford's Barbara Elaine						
*†Elm Lane Bernadine	E	19	Dec	597	35.24		
s. Fresno Clarence's Defiance	D. Fresno Bertha's Wonder Girl						
†Elm Lane Veronica	E	118	Jan	835	36.76	3184	144
*†Fresno Bernie's Zelma	B	276	Jan	673	35.89	8522	375
*†Fresno Linda	C	247	Jan	546	31.70	7630	372
*†King's Thelma Rose	C	94	Jan	930	45.98	2829	141
*†McDonald Farms Eileen	C	140	Jan	974	55.93	5165	252
*†McDonald Farms Ester	B	31	Jan	1508	71.33		
s. Valor's Royal Blend	D. Edgewood Bonnie Maid						
*†McDonald Farms Evangeline	C	76	Jan	938	48.22	2493	137
s. McDonald Farms Master	D. Beechford's Lilly						
*†McDonald Farms Evelyn	C	53	Jan	1180	55.22	1898	94
s. Valor's Royal Blend	D. Bettina Babette Storrs						
†McDonald Farms Fern	E	252	Jan	810	41.97	8022	352

Trees, Merle J. & Emily N., Big Maple Farm, Frankfort, Ind. ARHT

†Barbara of Treesvale	G	305	Jan	159	9.63	6270	328
†Margaret of Treesvale	G	192	Jan	674	37.49	5144	248
†Rock Creek Darlene	G	217	Jan	264	17.02	3682	186
†Ruth of Treesvale	G	159	Jan	786	41.61	4692	234
†Treesvale Ena	F	301	Jan	355	20.04	6455	330
†Treesvale Laura	G	110	Jan	676	35.31	2789	138

Tussing, L. Benton, Marben Ford Farm, Reynoldsburg, Ohio. ARHT

Marben Ford Daree	G	208	Dec	804	41.10	5524	269
Marben Ford Holiday	G	365	Dec	593	32.16	10604	547
Marben Ford K. Bonnie	E	301	Dec	805	39.15	11631	555
Marben Ford K. Yule	G	322	Dec	887	43.40	10923	541
Marben Ford Lively	G	283	Dec	721	42.06	7553	400
Marben Ford Sprite	E	299	Dec	844	54.20	11090	624
*Marben Ford Surprise	C	138	Dec	1025	55.16	5060	262

Tuttle, H. B., Est., Biscoe Farm, Middlebury, Conn.

†Biscoe Ann	B	74	Jan	1537	65.35	3886	172
†Biscoe Edwina	G	37	Jan	1307	61.47	1517	71
s. Biscoe Heartsease Eddy	D. Biscoe Heartsease's Clare						
†Biscoe Eleda	A	281	Jan	977	49.28	12157	570
†Biscoe Elizabeth	A	92	Jan	1190	62.40	3827	191
†Biscoe Eola	G	162	Jan	951	49.95	5257	257
†Biscoe Ethan's Lill	A	85	Jan	1460	71.98	3957	191
†Biscoe Heartsease Betty	D	76	Jan	1797	79.09	4374	193
†Biscoe Heartsease Ellen	A	118	Jan	1121	59.87	4548	234
†Biscoe Heartsease Kitty	A	84	Jan	1346	56.40	3897	174
†Biscoe Heartsease Lassie	G	163	Jan	1023	51.09	5493	246
Biscoe Heartsease Lena	C	323	Jan	1228	67.44	14648	727
†Biscoe Heartsease Lilian	A	127	Jan	1142	51.88	5132	250
†Biscoe Heartsease Martha	F	163	Jan	1093	52.71	6679	316
¶Biscoe Heartsease's Edith	B	281	Jan	768	44.40	11408	532
†Biscoe Heartsease's Miriam	B	270	Jan	1125	50.10	11159	494
†Biscoe Heartsease Susan	G	305	Jan	792	38.30	9715	458
¶Biscoe Lustre	F	275	Jan	1161	48.08	11204	494
†Biscoe Melody	E	91	Jan	1252	52.46	3920	161

Twombly, Ruth V., Florham Farm, Madison, N. J. ARHT

Florham Legacy	F	137	Jan	884	39.98	4310	177
*Florham Queen May	B	100	Jan	1592	61.80	5508	219
s. Florham Double Gentleman	D. Florham May Queen						

Van de Kamp's Holland Dutch Bakers, Incorporated, Van de Kamp's Farm, Canoga Park, Calif.

Rancho Judge's Giralda	G	365	Jan	124	5.72	10666	434

Vaughan, Edward, Elmhurst Farm, East Bridgewater, Mass.

*Foremost Panchetta	A	122	Jan	626	36.47	3155	168
†Hay-Tot's Helen	C	187	Jan	630	33.36	5341	257
Middlebrook Ruby	A	131	Jan	835	38.42	3954	189

Vermont Agricultural Experiment Station, Burlington, Vt. ARHT

U. V. M. Melody	G	283	Jan	542	29.25	6418	314

†U. V. M. Radiant Rebecca	F	99	Jan	644	34.39	2197	101
s. U. V. M. Radiant D. U. V. M. Raider Rebecca							
†U. V. M. Radiant Roberta	G	58	Dec	604	27.22	1051	48
s. U. V. M. Radiant D. U. V. M. Raider Roberta							
U. V. M. Radiant Rose	F	341	Jan	286	17.41	8331	393
†U. V. M. Raider Rosalie	F	115	Jan	708	35.65	3032	147
†U. V. M. Viking Ramona	G	107	Jan	562	28.94	2277	105

Walker, G. B., Walker Farms, Stoneville, Miss.

Lady Bruce of Cherry Hedge	A	237	Jan	1070	52.11	8036	365
Lendolure June	F	184	Jan	764	42.98	4945	243
Longera Maxim Thelma	B	153	Jan	1042	47.63	5603	239
Marben Ford K. Luster	C	285	Jan	705	31.55	8996	405
*St. James Philosopher's Faith	E	292	Jan	1093	64.32	11409	551
Stoneville Maid	F	102	Jan	1026	42.20	3315	141
Stoneville M. F. Janette	A	285	Jan	962	48.60	9661	489
*Val Dasher's Topsy	A	291	Jan	923	57.26	11636	589
Wakefield Valor's Ellen	D	199	Jan	1067	54.52	6860	327
Walker Actress Cherry	G	102	Jan	1133	49.06	4055	182

Walker, J. F., Pine Grove Dairy Farms, Portsmouth, Va.

*Benton's Vina	A	365	Jan	62	3.35	13680	601
*Ivakota's Rosie	A	349	Jan	918	41.63	13189	569
Kaylon's Lady	C	264	Jan	517	28.90	6898	345
Pine Grove K. Babe Blue	F	230	Jan	846	35.79	7194	297
Pine Grove K. Center Clar	F	264	Jan	759	35.69	7329	336
Pine Grove K. Dairymaid Flossie	G	299	Jan	747	35.87	8579	354
*Reveller's Lady Favorite	A	260	Jan	688	33.27	8013	340
Wilburn Firefly's Isabella	F	258	Jan	781	41.20	8039	370
Wilburn Flower's Indian Lady	F	272	Jan	779	38.99	7580	332

Walker, M. W., Walker's Cloverland Dairy, Alexandria, La.

Lucky Dart's Jewel	E	94	Jan	1354	59.19	4277	178
Lucky's Rose Girl of Normack	F	139	Jan	639	31.15	3387	145
Minnette's Caldonna of Eliada	E	86	Jan	1055	47.07	3079	133
s. Monarch's Wizard of Eliada D. May's Minnette of Eliada							
Notla Lady Polly	F	144	Jan	705	33.52	3760	174
Woodside Red's Rose	E	86	Jan	942	46.25	2683	132
s. Quail Roost Patient Prince D. Beaulieu's Red of Woodside							

Walters, Harold, Lyme Guernsey Farm, Monroeville, Ohio. ARHT

†Annette of Lyme	G	124	Dec	940	46.38	3835	171
†Nettie of Lyme	G	119	Dec	767	38.54	3025	136

Watkins, George, Watkinsdale Farm, Franklin, Va. ARHT

*Southampton Selma	D	31	July	1069	38.82		
s. Inverness Ned D. Immergrun Ultra Lovely							

Wehr, Wade N., Belle Vista Farm, North Lima, Ohio. ARHT

†Aveshurst Filora	E	176	Jan	527	29.27	4104	205
¶Belle Vista Adelia	G	147	Jan	563	27.66	3382	142
s. Belle Visca Sultan D. Knight's Adelia							
†Belle Vista Carrie Ann	D	142	Jan	930	56.32	4829	270
†Belle Vista Cherub	G	276	Jan	433	23.41	5557	270
†Belle Vista Sapphire 2d	F	123	Jan	859	43.58	3696	153
s. Belle Vista Renown D. Belle Vista Sapphire							
†Belle Vista Snowflake	D	89	Jan	1319	65.31	3968	181

Weigel, Charles Rose-Ann Farm, Princeton, N. J.

†Brooklawn's Ishbel	E	55	Jan	1248	63.79	2291	113
s. Brooklawn's King Noble D. Oswego Falls Farms Ishbel							
†Coventry Country Blossom	A	33	Jan	1252	56.09	1316	58
s. Langwater Country Squire D. Coventry Valentine Blossom							
†Rose Honour's Roxie	A	149	Jan	921	43.93	5329	250
†Secret's Mermaid	E	89	Jan	1206	54.28	3506	155
†Wilgorlan's Truth	G	99	Jan	1171	56.22	3852	179

West, William R., Est., High Hill Farm, New Bedford, Mass. ARHT

†Courier's Charm of High Hill	A	91	Jan	1046	44.47	3258	150
†Courier's Judy of High Hill	A	136	Jan	734	33.95	4211	192
†Courier's Queen of High Hill	C	35	Jan	1091	47.38	1220	52
s. Langwater Courier D. Harvester's Jean of High Hill							
†Courier's Ruth of High Hill	E	269	Jan	551	28.88	6839	359
†High Hill Fawn	D	180	Jan	491	26.46	3365	175
¶High Hill Gazelle	E	289	Jan	328	21.79	6362	353
†High Hill Paradox	F	87	Jan	729	33.39	2070	96
†High Hill Parthenope	G	70	Jan	1000	35.72	2174	83
†High Hill Party Girl	G	129	Jan	920	41.40	4128	176
†Jeanine of High Hiil	E	87	Jan	715	31.11	2232	98
†Law-Will Jewel	A	161	Jan	735	30.15	4623	199
†Lively of High Hill	D	41	Jan	1063	44.89	1389	58
s. Langwater Courier D. Courier's Edna of High Hill							
†Monsieur's Jane	A	296	Jan	499	28.40	8706	448
†My Delight of High Hill	C	95	Jan	1132	46.79	3614	154

Weston, Ernest C., Golden Sunset Guernsey Farm, Madison, Maine. ARHT

*Beauhaven's Dutchess Royal	C	348	Jan	414	25.67	8581	453
Blakeford Pepita	G	306	Jan	544	29.47	7137	343
*Flying Horse Farm Senorita	A	337	Jan	440	22.62	11804	533
†Flying Horse Master's Phyllis	G	118	Jan	807	36.33	3362	147
†Gold Doublet	G	175	Jan	724	38.02	4512	225
†Green Meads Lady Jay	F	160	Jan	561	31.45	3413	170

White, George M., Gayhead Guernsey Farms, Coxsackie, N. Y. ARHT

Gayhead's Moonbeam	E	170	Dec	694	41.36	5573	275

White, N. H., Jr., Enterprise, Mitchellville, Md. ARHT

¶Jinny A. of Enterprise	E	300	Jan	579	34.24	7759	389

White, W. T., Halfred Farms, Chagrin Falls, Ohio. ARHT

Halfred Farms Hilda Annette	F	258	Jan	656	31.14	5967	280
Indian's Phoebe Ann	F	258	Jan	561	29.44	5807	304
Lucky Ronde Girl	G	245	Jan	408	24.39	4397	228
*Maradea Nancy Jane	A	157	Jan	911	40.54	5395	213
May of Halfred Farms 2d	B	281	Jan	600	26.35	8301	346
May of Halfred Farms 4th	G	292	Jan	690	33.57	7428	347
Spencer Farm Royal Beautiful	G	184	Jan	624	32.28	4027	187

Wigglesworth, Edward, Meredith Farm, Topsfield, Mass.

Meredith Charm	G	123	Jan	1118	48.97	4648	196
Meredith Destiny	G	294	Jan	761	41.12	8890	419
*Meredith Echo	A	329	Jan	990	56.34	14881	794
Meredith Iris	G	184	Jan	862	45.35	6143	292
Meredith Red Leaf	G	275	Jan	844	45.00	8597	402
Meredith Sparklet	F	169	Jan	848	46.27	5213	254

Wilkie, John, Forge Hill Farm, New Windsor, N. Y. ARHT

*†Foremost Orma	A	107	Jan	1066	49.81	3887	173
*†Forge Hill Barbara	E	130	Jan	710	37.17	3368	164
Forge Hill Belinda	G	365	Jan	491	23.66	8758	392
†Forge Hill Bellana	E	175	Jan	523	24.19	3493	145
*¶Forge Hill Bernice	E	305	Dec	39	1.94	7728	361
¶Forge Hill Blossom	G	305	Dec	107	5.03	6534	305
†Forge Hill Budred	E	242	Jan	574	28.88	5993	273
¶Forge Hill Famoloise	G	194	Jan	462	26.92	3531	174
*†Forge Hill Kathleen Marie	A	305	Jan	192	10.01	8385	373
*¶Forge Hill Moose	A	241	Jan	740	46.37	8839	461
†Forge Hill Odaffodil	E	108	Jan	860	41.47	3393	181
¶Forge Hill OJulie	G	305	Dec	65	3.89	5529	314
*¶Forge Hill Opal	E	302	Jan	479	28.43	6187	317
Forge Hill Ophyllistine	F	365	Jan	155	10.32	7091	414
¶Forge Hill Ostella	G	305	Jan	417	27.46	4704	280
*†Forge Hill Pollyann	A	127	Jan	1086	47.28	4959	220
*†Forge Hill Priscilla	D	305	Jan	204	10.18	6419	311
*†Forge Hill Rosalie	A	141	Jan	840	38.07	4352	200
*†Forge Hill Valrette	A	107	Jan	1008	56.36	3524	195
*†Sregor Millie	A	111	Jan	1209	74.03	4399	213
†Wyebrook Colleen Louise	C	125	Jan	799	43.66	3415	175

Wilkins, Charles A., Mound City Farm, Platteville, Wis.

Mound City Silkmaid	E	55	Nov	1297	62.26	2284	100
s. Mound City Mike D. Mound City Silky Ann							

Wilkins, Charles A. & Son, Mound City Farm, Platteville, Wis.

Iola's Lilly of C. B.	C	365	Jan	213	13.02	12643	575

Williams, Charles W., Mrs., Stadacona Farm, Glyndon, Md. ARHT

*¶Blakeford Wilma	C	196	Jan	440	21.51	4358	219
Geneva's Royal Beth	F	288	Jan	652	34.86	8051	372
Kenilworth May's Fan's Ozeus	A	275	Jan	553	27.87	9382	449
†Worthington Valley Gabriella	G	177	Jan	498	25.30	3180	169

Willits, Robert P., Haddonfield, N. J.

†Jumbo's Betty	A	274	Jan	488	22.97	7382	308
†Jumbo's Marjorie of Wilna	A	87	Jan	1244	52.52	3605	148
s. Ward Acres Jumbo D. Rex's Graceline of Wilna							
Rex's Eleanor of Wilna 2d	A	286	Jan	344	20.78	7163	347

Winter, Albert, Mahwin Farms, Mahwah, N. J.

Mahwin Ultra Melvina	E	365	Jan	908	45.15	12509	545
Nanette of Mahwin Farms	F	193	Jan	880	51.92	5967	312

Wise, H. A., The Versailles Guernsey Farm, Versailles, Ohio. ARHT

*†Queen Shirley of Versailles	C	290	Dec	416	24.66	8775	447
*¶Twilight Anabel of Versailles	E	302	Dec	358	17.44	8717	423

Wolf, Elias, Spring Run Farm, Dresher, Pa.

Bradford Meadow Moonlight	A	333	Jan	801	47.67	12072	621
*†Champion's Eno Fanny	A	65	Jan	1157	48.96	2547	115
s. Quail Roost Maxim's Champion D. Wanda of Upland Farm							
†Fairlawn F. P. Flame	G	289	Jan	457	24.89	7261	340
†Fairlawn H. Fairalie	G	197	Jan	603	27.42	4478	191
Fairlawn Peerless Emily	G	365	Jan	127	7.36	9189	427
†Monty's Gail of Lindendell	G	108	Jan	701	33.18	2856	131
†Niplig Leona	G	87	Jan	835	36.94	2495	113
s. Niplig D. Wonder's Foremost Leona							
†Spring Run Leader's Frances	E	84	Jan	906	38.63	2636	112
s. Wonder's Foremost Leader D. Champion's Eno Fanny							
Spring Run Leader's Lass	D	116	Dec	816	41.07	3952	148

Woods, Mort, Primrose Farm, Ardmore, Okla.

Bobo Marigold	G	234	Jan	670	37.55	6468	293
Obidiah's Radiant of Primrose	G	85	Jan	543	26.19	1581	76
Remembrance of Primrose	A	105	Jan	916	49.21	3514	177
St. Albans Count's Vandeline	E	157	Jan	750	40.38	4686	219
s. Cosquay's Foremost D. Van Dale's Lady							
Vestal of Primrose	F	243	Jan	681	40.18	6772	341
Viscountess of Primrose	F	290	Jan	922	47.03	9932	428
Whimsical of Primrose	G	196	Jan	744	34.83	5512	240
Winnie of Primrose	G	257	Jan	714	37.35	7545	353

Woodward, Stanley, Gulnare Farm, Skillman, N. J. ARHT

*†Brian Boru Flodell	E	31	Jan	978	44.77		
s. Fairlawn Commentator D. Brian Boru Flora							
¶Woodacres Dolly's Daisy	G	305	Nov	332	15.68	6908	367

Wyninger, Carl, Canoga Park, Calif.

Rancho Judge's Sugar	E	306	Jan	839	38.93	11095	477

Yeomans, John O. & Bertha T., Elmcrest Farm, Coxsackie, N. Y. ARHT

Betty Jane of Flint Hill	A	365	Dec	539	34.68	12506	695
Molly of Flint Hill	E	365	Jan	90	4.74	12010	540

Yoder, Freeman, Ligonier, Ind. ARHT

Hawpatch Hilda	E	58	Jan	885	36.85	1760	74
s. Valor's Pioneer D. Hawpatch Hopefull							
Hawpatch Maud's Marilla	B	62	Jan	1187	45.02	2397	98
s. Rockingham Brilliant Brother D. Maud of Ballard Farm							
Hawpatch Treva's Topsy	D	109	Jan	832	34.97	3397	144
s. Pine Manor Alert D. Hawpatch Treva							

Young, C. C., Dun-Roven Farm, Germantown, Ohio. ARHT

†Dun-Roven Clara	A	33	Jan	1325	55.67	1412	59
s. Franchester Leader D. Dun-Roven Ruby							
†Dun-Roven June Flower	E	41	Jan	1143	49.06	1490	63
s. Clara's Leader D. Dun-Roven May Flower							
†Dun-Roven Pearline	D	28	Jan	1168	58.42		
s. Fairholme Master Mac D. Dun-Roven Susan							

Youngs, Arthur M., Wilgorlan Farm, Titusville, N. J. ARHT

*Alcluyd Rilma Jessica	B	357	Jan	894	60.10	14001	787
*†Broadlawn H.'s Choice	D	19	Dec	992	49.12		
s. McDonald Farms Dandy D. Broadlawn Cherry							
*Brooklands Gem	A	242	Jan	1169	65.36	10833	565
*†Count's Rosalie	A	72	Jan	1045	48.83	2671	132
Coventry Buttercup's Clara	G	257	Jan	710	37.22	6959	345
Daylo Peerless Annette	G	206	Jan	780	45.55	6469	343
Daylo Peerless Maid	E	325	Jan	1100	59.30	12344	613
*Douglaston Viscountess Mansell	B	192	Jan	1107	59.12	7881	415
†Dunwalke Magpie's Glory	E	305	Jan	541	26.43	8315	371
¶Kilmac Foam 3d	G	284	Jan	738	47.34	7781	387

*†Kilmac Monarch's Alice	A	77	Jan	1687	79.50	4254	201
*†Landhome Buttercup's Secret	A	97	Jan	1394	66.67	4536	215
*Landhome Butterfat Alice	C	126	Jan	1566	86.44	7031	360
†Landhome Butterfat's Buttercup	G	222	Jan	699	33.30	5033	239
†Landhome Count's Alice	G	90	Jan	1065	55.00	3124	139
*†Longlands Dairy Girl	B	69	Jan	2198	89.71	4555	197
S. Warrior's Mark of Mercer D. Fairlawn's Dairy Daisy							
*†Longlands Lucy	B	56	Jan	1618	62.64	2932	120
S. Hallmark Peter Pan D. Riny's Lucy							
*†Longlands Viola	B	112	Jan	1198	59.10	4497	200
*†Maple Lane Steadfast's Gloria	E	189	Jan	813	42.40	5706	278
*Mulhocaway Jester's Prim	D	167	Jan	972	48.62	5634	243
Mulhocaway Marvel	B	26	Jan	1307	58.85		
S. Dayboy D. Owendale's Rose Marie							
*†Mulhocaway Merit	A	68	Jan	1218	66.39	2800	146
*Peerless' Cuba Girl	C	160	Jan	1218	65.07	7294	372
Peerless' Fair Lady	D	141	Jan	1187	60.31	5552	273
*†River Edge Noranda's Carnation	B	215	Jan	920	41.77	7095	309
Wilgorlan's Ena	G	84	Jan	1009	50.76	2785	140
†Wilgorlan's Jean	G	257	Jan	720	38.31	6604	335
Wilgorlan's Joan	G	195	Jan	831	39.90	5495	246
†Wilgorlan's Judy	G	124	Jan	905	39.38	3505	150
†Wilgorlan's Katherine	G	54	Jan	755	33.30	1164	50
S. Bournedale Golden Steadfast D. Afton's Donna Constancia							
Wilgorlan's Laura	G	233	Jan	751	36.51	6014	258
†Wilgorlan's Polly	G	34	Jan	949	48.41	998	50
S. Paynehurst College Boy D. Paynehurst Peggy Belle							
†Wilgorlan's Valentine	G	269	Jan	608	33.71	6536	330

Youngs, Merle L., Zenda Farms, Clayton, N. Y. ARHT

†Agitator's Diva of Hendershore	F	67	Jan	1051	50.68	2347	100
†Douglaston Baroness Kenlis	G	297	Jan	562	32.96	7534	387
†Douglaston Baroness Moyne	F	293	Jan	681	46.00	9200	530
Douglaston Maharani Barwani	F	156	Jan	589	33.14	3425	176
†Douglaston Maharani Bengal	F	248	Jan	722	45.18	8306	440
†Douglaston Princess Irma	F	295	Jan	635	38.78	8316	442
*†McDonald Farms Dottie	A	300	Jan	77	4.53	8897	405
†Mentor's Martha of Hendershore	G	109	Jan	973	50.61	3571	174
¶Tarbell Farms Radiant Margo	G	305	Jan	656	41.63	10320	524
Zenda Deva's Cordelia	G	139	Jan	972	43.27	4793	206
†Zenda Elanie's Colleen	G	167	Jan	680	34.03	4287	200
Zenda Roseberry's Coquette	G	146	Jan	658	33.58	3769	169
†Zenda Topsy's Caprice	F	128	Jan	1107	54.80	5044	241

Indiana Sales Service

Conducted by the State Association, stands ready to serve you in selecting or disposing of quality Guernsey cattle, located in the heart of the mid-west dairy section.

LET YOUR WANTS BE KNOWN.

Write, A. W. TELFER, *Secretary*

Indiana Guernsey Breeders' Association
223 Lafayette Life Building
Lafayette, Indiana

BASQUAERIE FARMS

HERD SIRES

GREEN MEADS GAY DEFENDER 312990

Sire: GREEN MEADS LEVITY KING 288158
Sold for $15,000.
Dam: GREEN MEADS LADY DELIGHT 658213
14165.7 Milk, 747.7 Fat, Class EE

FLYING HORSE SELECT'S DRUMMER 321031

Sire: ALFALFA FARM SELECT 235004
Sire of Flying Horse Select Primrose, Class Leader
12816.2 Milk, 815.5 Fat, Class GG
Dam: ALFALFA FARM FLUTE 442406
4 Class Leading records
15961.3 Milk, 970.4 Fat, Class AA

MR. AND MRS. FRANCIS V. CRANE, Owners — WINSLOW BLANCHARD, Manager

Millis, Massachusetts

Fritzlyn Bulls are in Demand...

In their home state ~ in California ~ in New England

NOT A BEDTIME STORY
But Facts about three little bulls

This little bull went to California.
Fritzlyn Don was selected by J. S. Borecco, Fresno, California.

This little bull is in New Hampshire.
Fritzlyn Butler Girl's Gift was purchased by Robert W. and Peace Canby Hall, Canaan, N. H.

This little bull stayed near home.
Fritzlyn Gladden was chosen by A. Harvey Vasey, Doylestown, Pa.

WHO'S GOING TO OWN THESE TWO?

FRITZLYN VAL TROJAN....Dropped: June 1, 1943. He is sired by Valor's Fashion, A. R., and out of an A. R. daughter of Fritzlyn Gem's Pride; 14800.7—725.9—B. A daughter of Fritzlyn Ultra Gem; 715.9—A (**dam of one of our herd sires**)—FRITZLYN GENIUS, A.R.

FRITZLYN MARVEL LAD 344762....Dropped: August 23, 1943. Sired by Florham Jupiter, A. R., his five highest daughters average 12994.6—720.8; 15 average 11504.5—621.1. Grandson of Langwater Steadfast and Langwater Cavalier. Dam—Fritzlyn Marionette, two A. R. records up to 12243.5—550.0—E. She is a granddaughter of Jupiter, out of our Imp. Lady Marguerite family.

TRI-COUNTY GUERNSEY BREEDERS

FRITZLYN FARMS • Pipersville, Pennsylvania

WM. F. FRETZ, Owner — *Federal Accredited 43775 ∴ Bang's Free Certificate 385* — G. E. LeWORTHY, Manager

If you want to add

Mirth
Levity
Inheritance

To your herd

Consider a Douglaston Manor Bred Sire

At this time we can offer an especially attractive group of well-bred bull calves sired by our

3 SONS OF SHUTTLEWICK MIRTH

2 are already A. R.
- Douglaston Crown Prince, A. R.
- Douglaston His Royal Highness, A. R.
- Douglaston King George

Send for our new 1944 Mirth bull offerings.

DOUGLASTON MANOR FARM
TRADE MARK Reg U.S. Pat Office

CORRESPONDENCE SOLICITED
VISITORS ALWAYS WELCOME

M. R. SMITH
Herdsman

New York Abortion Free Herd No. 5
Federal Accredited Certificate No. 351978

PULASKI, NEW YORK

Consigned to . . .

Pate's Eastern Guernsey Sale, Trenton, New Jersey, May 20

COLDSPRING'S HARDWICK'S PANSY 697725—Born: August 20, 1941

Sire—Hardwick's Royal 207097 **Will be fresh before Sale**

Her Dam

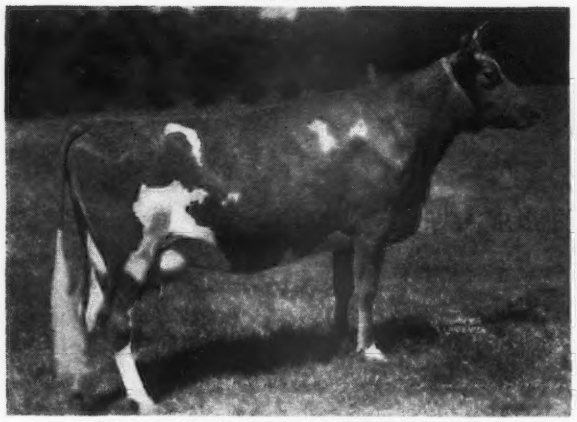

COLDSPRING'S ROMULUS' PEGGY 518908
11239.3—615.1—GG
Sire: LANGWATER ROMULUS 227598

Her Dam's Dam

COLDSPRING'S HARDWICK'S ELAINE 443242
13810.8—625.7—GG
Sire: HARDWICK'S ROYAL 207097

COLDSPRING'S ROMULUS DORDELL 725923—Born: March 13, 1942

Sire—Langwater Romulus 227598 **Bred: December 30, 1943 to Hardwick's Royal 207097**

Her Dam

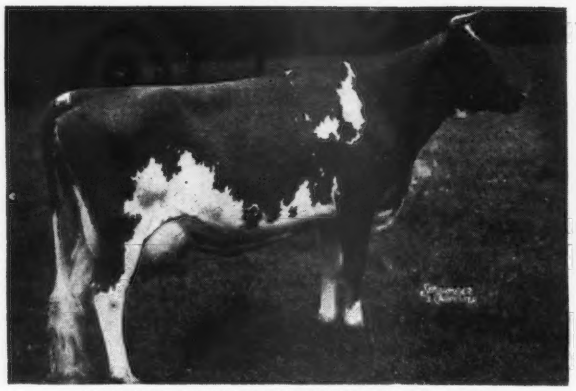

COLDSPRING'S HARDWICK'S DAISY 446712
11720.8—546.4—EE
Sire: HARDWICK'S ROYAL 207097

Her Full Sister

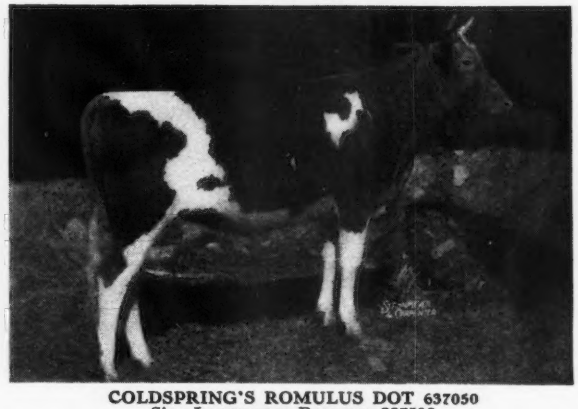

COLDSPRING'S ROMULUS DOT 637050
Sire: LANGWATER ROMULUS 227598

JENNIE OF PHILEIDOR 607484—Born: October 8, 1939

13266.6—589.4—EE **Sire—Prince of Phileidor Farms**

Her Dam

ROYAL'S VALOR'S BEAUTY 449874
15271.4—669.6—AA
Sire: SUPREME'S ROYAL

Maternal Sister to Her Dam

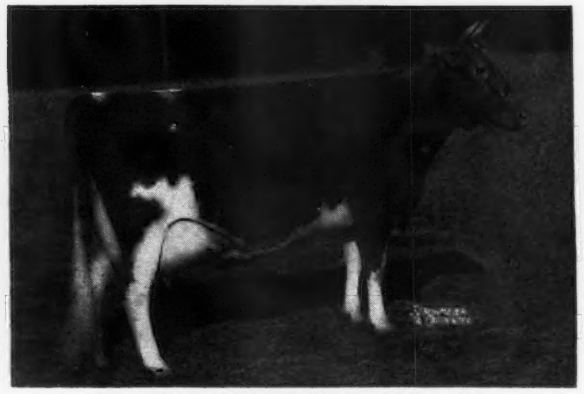

VALLEVUE BUTTERFAT BEAUTY 447883
18914.1—937.4—AA
Sire: HILLTOP BUTTERFAT 192478

COLDSPRINGS FARM • HAZLETON, PENNSYLVANIA ST. JOHNS, PENNSYLVANIA

S. C. PRICE, *Owner* *Accredited for Bang's No. 47 — Accredited for T. B.* GEO. W. SNYDER, *Manager*

BOULDER BRIDGE FARM

Guernseys • Belgians • Shropshires • Durocs

CONSIGNS TO

Mid-West Sale, May 11, 1944
ELMHURST, ILLINOIS

Waukesha County Sale
April 17, 1944
WAUKESHA. WISCONSIN

Iowa State Sale
May 2, 1944
National Guard Armory,
DES MOINES, IOWA.

Nine Animals Rich in the Blood of WYEBROOK MATCHLESS 216336, A. R.

Grand Champion Illinois, Wisconsin, Minnesota, Waterloo, National Dairy Show, 1936. Junior Champion, National Dairy Show, 1935.

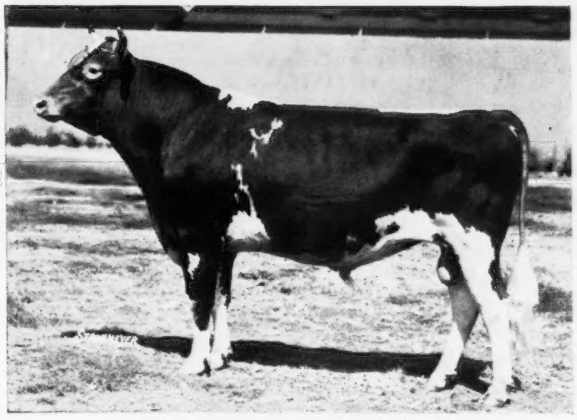

Sire: LANGWATER PHILOSOPHER 187794, A. R.
Dam: GREEN MEADOW CONTENT 248796
Record: Milk 12669.4 lbs., Fat, 655.8 lbs., Class G

Sire of:

Boulder Bridge Matchmaker 259502. Ten A. R. daughters First, National Dairy Show 1940. **Boulder Bridge Distinction 262343.** Eight A. R. daughters. Grand Champion at Minnesota, 1941.

Boulder Bridge Springtime 274909. 2 A. R. daughters.

MID-WEST SALE

Female: BOULDER BRIDGE OSAKA 668562
Record: Milk, 12418.8 lbs., Fat, 538.47 lbs., Class G, 340 days.
Born: October 21, 1940
Sire: BOULDER BRIDGE DISTINCTION 262343
Dam: BOULDER BRIDGE MYRTLE 623290

Female: BOULDER BRIDGE PRODIGY 718558
Born: December 11, 1941
Sire: BOULDER BRIDGE DISTINCTION 262343
Dam: LUXERIN JOLLY GIRL 310687
Record: Milk 16000.4 lbs., Fat, 776.3 lbs., Class A

Female: BOULDER BRIDGE POINSETTA 718557
Now on A. R. test
Born: December 9, 1941.
Sire: BOULDER BRIDGE THOR 284262
Dam: DAISY'S DAFFY OF SMITHDALE 621657
Record: Milk, 11420.0 lbs., Fat, 496.1 lbs., Class GG

Male: BOULDER BRIDGE CRUISER
Born: August 25, 1943
Sire: BOULDER BRIDGE MATCHMAKER 259502
Dam: DOUGLASTON DUCHESS MARIA 369596
Record: Milk, 16012.4 lbs., Fat, 830.2 lbs., Class A

IOWA STATE SALE

Female: ELCLIFF KATURAH 646027
Born: April 1, 1940
Now on A. R test
Sire: BOULDER BRIDGE DAUNTLESS 262344
Dam: BOULDER BRIDGE KATURAH 540905

Female: CLOVER GLEN DELORA 726498
Born: December 2, 1941
Sire: BOULDER BRIDGE GOLDDROP 267859
Dam: COMET'S ROSE OF CLOVER GLEN 699734

Male: BOULDER BRIDGE CLIENT
Born: November 23, 1943
Sire: BOULDER BRIDGE MATCHMAKER 259502
Dam: LADDIE'S REX JUNE 615565
Record: Milk, 12335.8 lbs., Fat, 577.0 lbs. Class EE

Female: WYNOLA ROSELLA 724529
Born: December 18, 1941
Sire: BOULDER BRIDGE CONSUL 296559
Dam: WYNOLA ROSENA 628474

Female: BOULDER BRIDGE PEGGOTTY 720799
Now on A. R. test
Born: August 6, 1941
Sire: BOULDER BRIDGE DAUNTLESS 262344
Dam: KNOLLHURST LA NOCE EMILY 633297
Record: Milk, 10320.3 lbs., Fat, 623.8 lbs., Class G

Female—Also: BOULDER BRIDGE ODESSA 668554
Record: Milk, 11783.8 lbs., Fat, 565.37 lbs., Class G
(Subject to final verification and approval).
Sire: BOULDER BRIDGE ULTIMUS 280743
Dam: KATY'S JANETTE OF SMITHDALE 588862
Record: Milk, 11235.4 lbs., Fat, 608.2 lbs., Class CC

WAUKESHA COUNTY SALE

Male: BOULDER BRIDGE MARINE
Born: September 13, 1943
Sire: BOULDER BRIDGE MATCHMAKER 259502
Dam: LITTLE ORCHARD COMELY 528371
Record: Milk, 13196.0 lbs., Fat, 625.3 lbs., Class AA

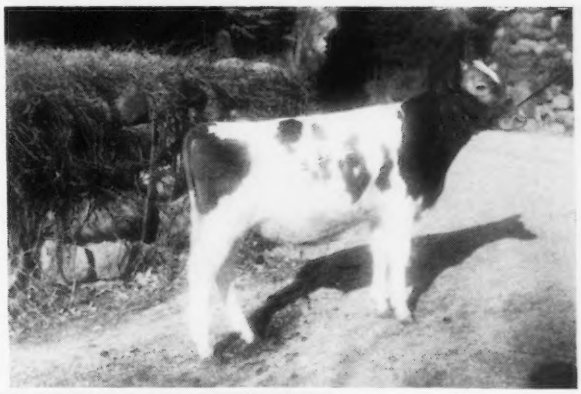

"Follow through with Boulder Bridge"

BOULDER BRIDGE FARM COMPANY, Excelsior, Minnesota

G. N. DAYTON, PRESIDENT — L. V. WILSON, SUPERINDENT

Louis Merryman's 41st Sale

and Silver Barn Dispersal

York Fair Grounds, York, Pa., Monday and Tuesday, April 17 and 18
at 11.15 A. M. each day

165 HEAD • 22 Bulls • 90 Cows • 53 Heifers • 165 HEAD

About 40 Head vaccinated for Bang's with Strain No. 19. All from T. B. and Bang's Accredited Herds.

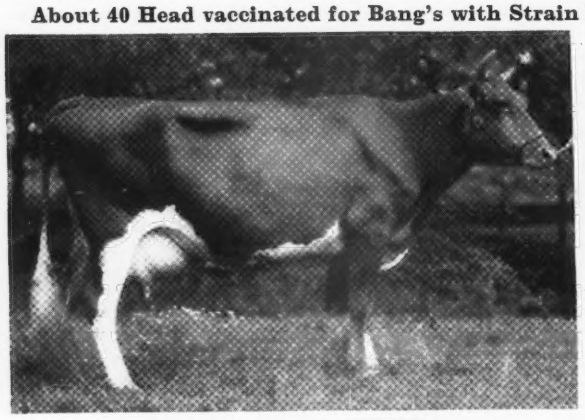

FARMHILL R. JEANNINE
13208.6—580.4—FFF; Former Class Leader, 20769.4—900.5—D. Her son, L. D. Royal Adventurer, dropped March 12, 1943, by Lake Delaware Adventurer. Consigned by LAKE DELAWARE FARMS.

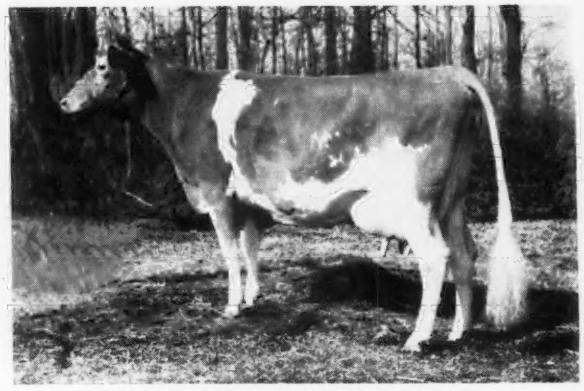

FAIRLAWN PEERLESS DINAH
9811.9—442.0—G
Dropped: June 12, 1939
Fresh: March 3, 1944
Sire: GREEN MEADOW PEERLESS
Dam: LESBIA'S MAY OF SALEM
9954.8—426.6—AHI; 10969.7—536.1—AA
Consigned by FAIRLAWN FARMS

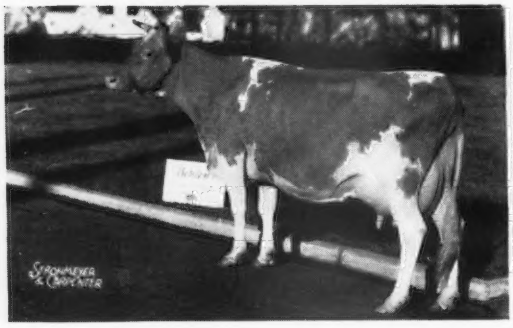

GERAR LADY CLARE
11044.4—611.6—F; 11999.5—640.6—CC
In World's Fair Herd. Represented by 3 of her granddaughters by Gerar Pioneer, Consigned by GERAR STOCK FARM.

REX'S ROMANCE OF BOLTON
10666.3—549.5—GG
Dropped: June 27, 1938
Bred June 12, 1943, to McDonald Farms Fancier
Sire: LEDA'S REX OF BOLTON
Dam: STAR'S DAYLO HEROINE
11846.1—661.5—D
Consigned by MT. ARARAT FARMS

3 granddaughters of Langwater Vagabond. I believe we have more good young cows from Farmer's Herds than in any of my previous sales. Buy cattle with their future before them. I especially recommend the 23 daughters of Ambassador of Silver Barn (Langwater Ambassador-Border King's Grace by Broadland Border King), all vaccinated and real dairy cows.

OTHER SALES

MILTON FARMS SALE, ARDEN, N. C., SATURDAY, APRIL 29.
QUAIL ROOST SALE, ROUGEMONT, N. C., MONDAY. MAY 1.
MAY ROYAL-STEADFAST, COLUMBUS, OHIO, SATURDAY, MAY 13.
THE BIERY DISPERSAL, FRANKLIN, PA., WEDNESDAY, MAY 17.
THE GUERNSEY SALE (formerly Coventry), TRENTON, N. J., FRIDAY, MAY 19.
LOUIS MERRYMAN'S 42nd SALE, YORK, PA., MONDAY, JUNE 5.

For Catalogs Write

LOUIS McL. MERRYMAN & SONS • SPARKS, MARYLAND